WEATHER
Tonight: Partial Clearing
Wednesday: Mainly Cloudy, Mild

Victoria Times

TODAY'S NEWS TODAY
Classified 386-2121
Telephone 382-3131

89th YEAR, No. 138 ★★ VICTORIA, B.C., TUESDAY, NOVEMBER 21, 1972 10 CENTS DAILY, 20 CENTS SATURDAY

STUDENT GUNMAN WOUNDS TWO IN MONTREAL

MONTREAL (CP) — A high school teacher and a student were seriously wounded today when another student opened fire with a rifle at a school in nearby Boucherville before fatally shooting himself.

Police said a woman teacher and a student aged about 16 were taken to hospital in serious condition following the shooting at the Ecole Polyvalente de Mortagne, a comprehensive high school.

The student was struck twice in the body by the shots, police said.

The identities of those involved in the shooting were not released.

Tanks Battle in Mideast

By The Associated Press

Furious air, tank and artillery battles between Israel and Syria swirled along the Golan Heights ceasefire line today, and the Israeli military command announced that it had downed six Syrian jet fighters in aerial combat.

While Israeli and Syrian jets fought it out in the Middle East skies, the biggest tank battle since the 1967 Middle East war blazed away on the ground below.

The Israeli armored forces claimed knocking out 12 Syrian tanks across the ceasefire line on the occupied Golan Heights.

Israeli jet pilots knocked down two MiG-21 planes earlier in the day then bagged another four as afternoon wore on, the military command said.

Syria said it lost one plane and downed two Israeli jets while Israeli spokesmen denied losing any.

An Israeli spokesman in Tel Aviv said no Israeli tanks were destroyed and there were no Israeli casualties.

Damascus radio, however, said 14 Israeli tanks were damaged in the fighting.

Syrian heavy artillery pounded Israeli positions along the ceasefire line, and gun and tank shells still were being traded in early afternoon, Damascus radio said.

In four separate waves, Israeli planes bombed and rocketed Syrian army and guerrilla bases, pounding artillery positions and an army radar station, the Israeli military command said.

The jet dogfight brought Syrian aircraft losses since the 1967 war to 39 planes by Israeli count. Israel claimed to have lost only three planes in fights against Syria since the war.

Two Soviet-built Syrian MiG-21s were shot down by the Israeli air force in the last major clash Nov. 9.

Syrian artillery cannons opened fir in mid-morning, shelling three paramilitary settlements in the Golan Heights.

The fourth wave of Israeli planes bombed and strafed two Syrian camps in retaliation for continued shelling, a spokesman said.

Two Israeli civilians were wounded in the shellings, a spokesman said.

Meanwhile in the United Nations Israel told a tumultuous committee meeting Monday night that Egypt, Syria, Lebanon, Libya, Algeria and Iraq bear the main responsibility for terrorism in the Middle East.

"The worldwide desire for action against terrorist activity applies above all to these governments," Ambassador Reuven Nall of Israel told the UN General Assembly's legal committee.

Arab delegates repeatedly protested that Nall was out of order as he levelled the charges in the debate on curbing international terrorism.

Nall was allowed to continue talking, but he was warned by the chairman, Erick Suy of Belgium, to limit himself to replying to earlier speakers since it was Israel's second speech in the debate.

IRON LUNG MOTHER GIVES BIRTH

SYDNEY, Australia (Reuter) — Barbara Millgate, who lives in an iron lung, today gave birth to a baby girl.

Doctors attending Mrs. Millgate, 31, at the country town of Peak Hills, about 250 miles west of Sydney, said the delivery was normal and both mother and child were resting comfortably.

Cities Too Soft —Pollen

Canada's first tri-level conference on urban affairs has given municipalities little reason for optimism because the whole thrust of their approach to the federal government has been wrong, Victoria Mayor Peter Pollen said today.

In a telephone interview from Toronto where he is one of 200 delegates attending the federal - provincial - municipal conference, Pollen said municipalities should have been working with the provinces to emphasize to the federal government the importance of revenue sharing.

But he said it was the feeling of the Canadian Federation of Mayors and Municipalities (CFMM) that at the conference "we should not be at all aggressive or antagonistic, or have any confrontation.

"But if you have to fry an egg you have to break it," Pollen added.

As a result of the too-polite approach the federal government had responded by giving or promising "very little."

"They (the federal representatives) have been more

Continued on Page 2



DUTY IN VIETNAM may be ahead for 200 members of the Canadian armed forces should Canada decide to take part in an international supervisory commission to police any ceasefire. Scenes like this one, taken in Ottawa, were commonplace Monday as men received shots to prevent tropical diseases. Locally, nine officers and four non-commissioned officers have been told to stand by.

Gov't to Foot College Tab

The provincial government will take over 100 per cent of capital financing of community colleges in the next fiscal year, Education Minister Eileen Dailly announced today.

Dailly also announced that an advisory commission on the integration of all post-secondary education will be named by the government.

The integration of the province's higher learning facilities was the major recommendation of the once-controversial Perry report, commissioned by the former government but never released or even commented upon.

Dailly said the report is now out of date because of the growth of the post-secondary education field, but the integration of these services the government accepts completely.

Taking over all capital financing for colleges means local school district taxpayers will not have to face referendum votes for these costs.

The government anticipates an expenditure of about $10 million in the first fiscal year of the new formula, which will be introduced in legislative form at the winter session of the B.C. House.

Dailly said also that the ultimate aim is for the province to take on all operating costs of colleges, but set no deadline for this change.

Dailly met representatives of the community colleges earlier today to inform them of the changes in financing.

She told them also that in future the government will take more interest in the geographical location of new colleges, which up until now were built only with the approval of local ratepayers.

Dailly told a press conference that the old method of locating colleges did not serve the students well.

The advisory commission on post-secondary education will be named in a few weeks. Dailly said.

Its first task will be to develop legislation which would probably not be introduced until a year from now, at a fall session, at the earliest.

Another major task of the commission will be the formation of a new board to advise on a continuing basis on higher education.

The new board would likely replace existing academic advisory board.

It would be called a "post-secondary board."

"The past decade has been marked by a rapid expansion of post-secondary education institutions — from a single university and two-year college and very limited vocational facilities to two additional public universities, nine colleges, an institute of tech-

Continued on Page 2

CUBA WILL TRY HIJACK TRIO

WASHINGTON (AP) — Three men who hijacked a Southern Airways jet too Cuba nine days ago will be tried in Havana on various charges, including extortion, the U.S. state department says.

U.S. officials said the hijackers violated Cuban law when they threatened to blow up the plane if authorities at Jose Marti airport refused a demand to refuel the craft.

Martial Law Election in Korea

By DON OBERDORFER
Washington Post

SEOUL — South Koreans go to the polls today to put the stamp of approval on a new national charter granting supreme and virtually unchecked power and unlimited tenure in office to President Park Chung-hee.

Though the new constitution represents a break with the recent past and a veering away from American-style parliamentary democracy, government officials reportedly expect at least 85 per cent approval. Under the circumstances, they may get that or even more.

The referendum is being held under martial law imposed by Park on Oct. 17, when he swept away the old constitution, dissolved the national assembly, imposed press censorship and sent troops and tanks into the streets, all by executive fiat.

The troops and tanks disappeared from view last Saturday night without announcement or explanation, but the state of "extraordinary martial law" continues.

The government has mounted an extensive campaign to explain and extol the proposed new charter, which was prepared by the Blue House (the president's office) and announced on Oct. 27. No word of opposition or even reservation has been permitted in public.

"Enlightenment teams" appointed by the government's Central Election Management

Continued on Page 2

Canada Won't Be U.S. Puppet

Times News Services

OTTAWA — Canada will not serve as a representative of the United States or any one side, should a peacekeeping role in Indochina be accepted.

External Affairs Minister Mitchell Sharp today laid down the conditions under which Canada would serve on any new supervisory commission in Vietnam—and heading the list is the requirement that the invitation come from all combatants in the warring country.

He met reporters after a one-day visit to New York Monday when he met U.S. secretary of State William Rogers to discuss the proposed peace commission.

Canada has made no commitment, he said. Instead, he "sought clarification" on the proposed make-up of the commission. And he made it clear that Canada would not be interested in joining the supervisory body unless the points on which he sought "clarification" were implemented.

Apart from the unanimous invitation, Canada also wants some higher authority established to receive the reports of the proposed commission: "You cannot have a successful commission without a higher authority to which to report."

It also must be shown that the procedures to be followed by any commission are "workable."

And the fourth and final condition is that such a commission be given freedom of movement.

Sharp said the proposed commission would not be a military peace-keeping operation, but a supervisory commission which would "observe and report."

He said that since there is no agreement on the commission, the points he raised could not be answered. But "I am satisfied the United States understands our position" and he was confident the Canadian concerns would be taken into account during future negotiations.

Prime Minister Trudeau said earlier that Canada is not anxious to become involved in another ineffective role, such as its present membership on the International Control Commission (ICC) in Vietnam. Poland and India are the other two ICC members.

Sharp said Canada has

Continued on Page 2

INDEX

	Page
Births, Deaths	28
Classified	28-34
Comics	23
Duncan, Cowichan	20
Entertainment	22
Family Section	25-27
Finance	6, 7
Prairie	11
Sports	14, 15
TV, Radio	29

ARRESTED IRA LEADER VOWS HUNGER STRIKE

DUBLIN (CP)— Sean MacStiofain, generally credited as the mastermind behind the Irish Republican Army's three-year guerrilla offensive in neighboring Northern Ireland, was charged today under the Irish Republic's Offences Against The State Act.

In a brief court appearance during which he was ordered held until another court appearance Friday, MacStiofain protested his detention and said he is on a thirst and hunger strike.

"It is my intention to refuse food and liquid as long as I am in custody," he said.

The English-born guerrilla leader was arrested in Dublin early Sunday and charged with being a member of an illegal organization.

NEWS BRIEFS

Mediation Changed

VANCOUVER (CP) — The controversial mediation commission officially disappeared from B.C.'s labor relations scene Monday and was replaced by the mediation services branch of the provincial labor department in line with new legislation of the New Democratic Party government.

East German Role

UNITED NATIONS (WP) — East Germany moved toward its first membership in a UN agency Monday when UNESCO's executive voted unanimously to accept it and Secretary-General Kurt Waldheim said he was prepared to give it observer status in the UN itself.

U.S. Prices Rise

WASHINGTON (UPI) — Higher prices for clothing, used cars and health insurance pushed the U.S. cost of living up 0.3 per cent in October, the government reported today.

Informer Named

RICHMOND, Calif. (UPI) — William Piper, a Hell's Angel dying of throat cancer, was identified Monday as the informer who led authorities to the motorcycle gang's "burying ground" where three bodies were found.

Chicago 7 Cleared

CHICAGO (AP) — They 7th U.S. Circuit Court of Appeals reversed today the conviction of five of the so-called Chicago Seven defendants found guilty of crossing statelines to incite a riot during the 1968 Democratic party's national convention in Chicago.

The court said the defendant's constitutional rights had been violated.

In the ruling, however, the appeals court said the United States government may re-try the five.

Two others were found not guilty.

MACKASEY ON WRIT

VANCOUVER (CP) — A writ was filed in federal court Monday alleging that Immigration Minister Bryce Mackasey acted unconstitutionally in suspending the right of visitors to Canada to apply for landed immigrant status.

Suraj Sander, a building contractor in Vancouver, said in an interview that the minister's move to plug the loophole was "invalid, ultra vires and unconstitutional because it violated the fundamental principle that Parliament and Parliament alone can change a major interpretation in any act."

"He's acting like a dictator. In this democratic system we can't give power to one minister to do what he likes without going through Parliament."

He said he wanted the court to impose a temporary stay on the minister's order until Parliament reconvenes.

British MPs Protest Rules For Canadian Immigrants

LONDON (CP) — A Conservative member of Parliament has appealed to the government to ease new immigration regulations for Canadians, Australians and New Zealanders.

"On this festival day of loyalty," said John Biggs-Davison, referring to the Queen's silver wedding anniversary, "should we not be assured that our fellow subjects from Australia, Canada and New Zealand will be treated here as members of one family on the basis of reciprocity?"

He was one of a number of Conservatives who protested the "weakening" of historic ties.

Sir Bernard Braine, MP for an Essex riding, said the regulations were "unfair, stupid and in the long term short-sighted." Ten other Conservative MPs joined Braine in signing a motion of protest.

Biggs-Davison raised the point in the House of Commons Monday recalling that new immigration regulations coming into effect Jan. 1 will make it more difficult for Commonwealth citizens to obtain long-term job permits in Britain.

Julian Amery, a junior foreign office minister, countered that Commonwealth citizens will not be treated as aliens.

"They will continue to enjoy full rights here, including the right to vote, to hold public office and the right to join the police and armed forces."

As James Callaghan, Labor member and former home secretary, charged that Amery's reply was misleading, the foreign office minister insisted that "there is nothing in the new immigration rules to make it more difficult for Australians, Canadians or New Zealanders to come here or be less welcome."

Also in London, former prime minister John Diefenbaker said today he is "deeply concerned" about the effect in Canada of proposed new British rules.

Human Rights Take Beating

UNITED NATIONS (AP) — Repression of basic human rights appears to be spreading throughout the world in alarming ways, says Amnesty International.

The human rights organization said Monday that its statistics show more people were detained and tortured for their political and religious beliefs thus far in 1972 than in any year since the organization began its work 10 years ago.

Interim reports indicate a record number of complaints has been filed with the organization's field offices regarding torture, detention without trial and mysterious disappearances.

These were reported by Prof. James P. Harrison, the United States representative of the London-based private organization working for the release of "all prisoners of conscience."

He discussed the situation in an interview after presenting Secretary-General Kurt Waldheim with an appeal for the release of 12 prisoners in 12 countries. Amnesty International has consultative status with the United Nations.

Picked to dramatize violations of human rights, the dozen "symbolic" cases are part of thousands whose cases have been reported to the organization.

They include opponents of apartheid in South Africa, Jehovah's Witnesses in Spain, advocates of Formosan independence and critics of the Soviet invasion of Czechoslovakia.

Harris said the use of inhuman methods as a political tool seems to be spreading from Communist or Fascist countries to those with at least the appearance of a democratic system.

He listed the Philippines, Thailand and South Korea where martial law has been declared recently.

Harrison charged that in some countries, notably Brazil, Greece and South Africa, torture is used not only to obtain information but also to "terrorize the population."

Low Welfare Benefits Encourages Welfare—Cities

TORONTO (CP) — The federal and provincial governments were told that the country's welfare system pays benefits so low that recipients cannot break out of poverty.

Municipalities, in a brief to the first federal-provincial-municipal conference, said the welfare system is riddled with contradictions and encourages dependency, not initiative, among recipients.

"A welfare system should encourage self-initiative, not punish it; a welfare system should, ideally, be a process which leads to the elimination of the system itself, that is, the elimination of the need for welfare," the brief said.

The brief suggested that the federal government should consider assuming total financial responsibility for all income support programs for people on public assistance.

Also, work incentives for people on public assistance should be increased to encourage recipients to find at least part-time work, the brief said.

The municipalities' brief said the fundamental problem affecting public assistance policy is the failure to define who is a person in need.

"It allows individual welfare officers to define need in terms of their individual attitudes or arbitrary whims," the brief said.

The municipalities charged that higher unemployment, which increases welfare costs, is a direct result of federal actions.

"The municipalities and provinces must pay the cost of the resulting assistance, even though such costs result from unilateral federal actions," the brief added.

In another brief the municipalities say the federal government has placed too much emphasis on building new houses and not enough on rehabilitating old ones.

The brief also claimed the federal government's role in the provision of housing has been primarily that of a banker.

"The result of the housing programs have not been satisfactory," it said. "The focus has been almost exclusively on the production of new units.

"No effort has been taken to examine the needs of those living in older housing stock to assist in upgrading the dwellings.

Municipalities also called for a tri-level organization that would plan and finance urban transportation systems.

The brief said Canada will become increasingly urbanized to an extent where urban problems and the problem of urban transportation will become more acute.

Local governments do not have the financial base to initiate significant expenditures on comprehensive transportation systems, it added.

In the field of finances, faith in federalism is being undermined by the growing problems facing municipalities.

One of the series of municipal briefs requested that future meeting of federal, provincial and municipal governments examine financial resources of their three levels of government.

The document was critical of a federal move to enter the property tax field by levying a capital gains tax on homeowners. This further eroded municipal financial resources which were not growing as rapidly as the tax field belonging to federal and provincial governments.

"Local institutions face the threat of becoming less and less relevant and this has contributed to the growing skepticism toward federalism in Canada."

. . . COMMUNITY COLLEGES

Continued from Page 1

nology and a network of vocational schools some of which are not integrated with colleges," Dailly said.

She said the job of co-ordinating all these and new services could be done by a government department "but it seems important to me to involve those people in the field who must live with the decisions taken."

Dailly said the lack of co-ordination of post-secondary education "has, frankly, left me with a very confused situation which cannot continue."

The commission will be a five-member team, Dailly said, but gave no idea of who will comprise it.

Dailly said that a second important recommendation of the 70-page Perry report, which she released just before press time, is that it is essentially that universities have an assured source of operating and capital funds "reasonably matched with enrolment and cost increases, and for an equitable distribution of these funds to each of the institutions."

Asked why she thought the Social Credit government, through former education ministers Leslie Peterson and Donald Brothers, did not choose to make the Perry report public, Dailly said the Socreds apparently believed in giving the individual education institutions autonomy.

However, this autonomy "created confrontation within the areas, created a very bad climate."

"It seems to me that they did not understand the importance of co-ordinating facilities in post-secondary education," the minister said, adding that another thing the Socreds likely objected to was Perry's recommendation for a different finance formula.

Dailly said there is "no way" the NDP government is endorsing the report as a whole, only accepting it as a report from another government. If the advisory commission she names decides to deal with some of Perry's recommendations and make them to her, she said they will be dealt with on that basis.

. . . POLLEN

Continued from Page 1

political and contriving than straightforward and co-operative," Pollen went on.

"They have implied that the British North America Act, the only really constitutional discipline this country has, is fairly flexible."

While both provincial and municipal delegates have been asking for more money to spend on urban development the federal representatives have been claiming that "the BNA is not a sacred cow and we feel we can go into the urban areas and do our own urban thing."

Pollen said that attitude proved "a real shocker" to the provinces who jealously regard municipalities as part of their constitutional jurisdiction and therefore free from federal intrusion.

"If you don't have constitutional clarity and definition of areas of responsibility you don't have any discipline in administration, and therefore none in financing," Pollen added.

Main pourpose of the three-day conference, which winds up late today, is to establish machinery for permanent consultation on urban matters between the federal, provincial and municipal governments.

Pollen said the CFMM had suggested setting up a secretariat for this purpose but this had been "shot down" by the provinces who looked with abhorrence on the possible creation of new arm of bureaucracy.

Wilde Comedy Opens Tonight

MILL BAY — Oscar Wilde's comedy "The Importance of Being Earnest," performed by members of the Cowichan Valley Theatre Association, opens tonight at the Brentwood College auditorium, Mill Bay.

REINELL
$125,000
BOATS
PEARSON
WORLD of PLEASURE
76-3-72

. . . VIETNAM BY INVITATION

Continued from Page 1

offered to place its 19-man ICC contingent at the disposal of the new commission in the initial period preceding a conference.

He said there have been consultations with other party leaders in Canada about the proposed commission.

In Washington last week, a U.S. state department spokesman was quoted as saying there was "agreement in principle" from four countries regarding participation in the commission. They were identified as Canada, Hungary, Indonesia and Poland.

But Sharp said today that this was not accurate so far as Canada is concerned. He first had to establish the type of commission involved and the conditions under which it would operate. This was the reason for his talks with Rogers.

In Paris, Henry Kissinger and North Vietnam's Le Duc opened their second closed-door peace meeting in a suburban villa.

The meeting took place in the same closely guarded two-storey villa at Gif-sur-Yvette, 15 miles southwest of Paris, where the two met for 5½ hours Monday. French sources said the villa is the property of the French Communist party.

Kissinger opened what could be the final phase of his negotiations with Tho Monday.

On the war front, ground action in South Vietnam intensified as the ceasefire negotiations continued. Communist forces shelled Da Nang before dawn and made a series of hit-and-run attacks in the Saigon region. Heavy fighting was reported for the fifth successive day just south of the demilitarized zone and there also was hard fighting in the central highlands below Pleiku.

In the continuing battle for territory along the northern frontier, the North Vietnamese fired more than 1,000 artillery and mortar shells into the South Vietnamese marines trying to drive north from Quang Tri City.

. . . KOREAN ELECTIONS

Continued from Page 1

Committee have fanned out across the country to smoothe the way for what has been officially named the "shiwol yushin" — in English, the "October revitalization" of the nation. According to informed sources, civilian officials and Korean military officers from field grade up have been directed to write 20 letters each in support.

Slogans praising the national "reforms" appear as subtitles on television programs, public service "commercials" on the radio, on streamers hanging from buildings and banners draped across streets, and in special type on the front pages and the crime-courts-government pages of every Korean language newspaper.

During a heavy rain this afternoon, well-dressed men identified by white armbands passed out pro-charter leaflets to citizens taking refuge in the pedestrian tunnels under Seoul's main thoroughfare. The leaflets bore such slogans as "without anyone slipping by, making the flowers of constitutional revitalization bloom with your vote" and "let's plant Korean-style democracy on our soil."

The opposition to the new regime, which undoubtedly exists, has not been heard. Leading figures of the opposition political parties and some religious and social leaders have been under house arrest or accompanied everywhere by Korean CIA agents. At one time or another, at least a dozen opposition political figures are reported to have been detained in government facilities.

At least 30 citizens have been tried and convicted in military courts martial for fabricating or circulating "groundless rumors," which is an offence under the martial law decree. According to public announcements, a Yongdungpo merchant was sentenced to three years in prison for "defaming the chief executive" and spreading rumors while talking about the "October revitalization." A Seoul diary farmer was sentenced to three years imprisonment for writing a letter to an assemblyman urging a fight against the "reforms."

The previous constitution limited the presidential tenure to three terms and would have required Park to step aside in 1975 — but the new constitution contains no such limit. This is considered the most fundamental of all the charter changes by many foreign and domestic observers here, but the press has not been permitted to make it plain. Newspapers have been warned not to draw comparisons of their own between the old constitution and the proposed new charter, and have limited themselves to printing unsigned explanations of the need for the "revitalization."

The press submits to daily censorship, though the previously obligatory "passed by censor" labels have been dropped from newspaper pages. When the government objected to a headline carried in the Dong-a Ilbo, one of Seoul's most respected daily papers, an editor and two makeup men were taken into custody for 24 hours of questioning and some of them were beaten.

Under the proposed new charter, the president will no longer be popularly elected, being chosen instead by the more than 2,000 members of a "National Conference for Unification."

the weather

The next disturbance will bring rain and strong winds to the north coast today. The cloud and a band of mixed rain and snow will move into the central interior on Wednesday. The rain will spread slowly southward along the coast but is not expected to reach the lower mainland on Wednesday. Afternoon temperatures will remain mild.

DOMINION PUBLIC WEATHER OFFICE
5 A.M. FORECASTS
Valid Until Midnight Wednesday

Greater Victoria: Today, cloudy with a few periods of rain until evening. Winds at times fresh southeasterly. Wednesday, mostly cloudy. Highs today and Wednesday, near 50. Lows tonight, upper thirties.

Lower Mainland, East Vancouver Island: Gale warning continued for Georgia Strait. Today, cloudy with a few periods of rain. Winds brisk southeasterly in exposed locations. Wednesday, mainly cloudy. Highs today and Wednesday near 50. Lows tonight, 35 to 40.

North West Vancouver Island: Gale warning continued for adjacent waters. Today, cloudy with periods of rain. Wednesday, overcast with occasional rain. Winds at times strong southeasterly in exposed locations both day. Highs today and Wednesday, 45 to 50. Lows tonighb, near 40.

TEMPERATURES — YESTERDAY

	Max.	Min.	Precip.
Victoria	45	39	.01
Normal	48	40	—
ONE YEAR AGO			
Victoria	49	47	—
ACROSS THE CONTINENT			
St. John's	40	35	—
Halifax	54	36	1.26
St. John	50	30	—
Montreal	33	16	—
Ottawa	32	19	—
Toronto	35	15	—
North Bay	30	11	—
Churchill	5	-16	—
The Pas	20	12	—
Thunder Bay	32	15	—
Kenora	17	3	.05
Winnipeg	22	15	—
Regina	29	25	.01
Saskatoon	29	26	—
P. Albert	26	21	—
Medicne Hat	32	12	—
Lethbridge	29	11	—
Calgary	36	7	—
Penticton	43	41	—
Cranbrook	28	23	—
Vancouver	49	35	—
P. Rupert	52	46	.63
P. George	35	19	—
Nanaimo	44	28	—
Kamloops	41	28	—
Revelstoke	32	25	—
Fort Nelson	15	6	—
P. River	34	30	—
Whitehorse	34	30	—
Fort St. John	25	14	—

U.S. Temperatures: Anchorage 26, 30; Detroit 32, 40; Honolulu 84, 73; Chicago 43, 37; New York 52, 33; Seattle 55, 41; Spokane 40, 29; Portland 58, 46; San Francisco 58, 46; Los Angeles 70, 50.

World Temperatures: Rome 55, 64; Paris 45, 54; London 37, 48; Berlin 39, 46; Amsterdam 39, 46; Brussels 37, 46; Madrid 52, 59; Moscow 23, 30; Stockholm 41, 36; Tokyo 50, 68.

CITY'S WEATHER RECORD

Sunshine, Nov.	77.1 hrs.
Last Nov.	31.6 hrs.
Normal (30 years)	56.2 hrs.
Sunshine, 1972	2135.1 hrs.
Last Year	2007.4 hrs.
Normal (30 years)	2116.0 hrs.
Precipitation, Nov.	1.01 ins.
Last Nov.	3.21 ins.
Normal (30 years)	2.58 ins.
Precipitation, 1972	22.96 ins.
Last Year	20.56 ins.
Normal (30 years)	20.98 ins.

Sunrise, Sunset Wednesday (Pacific Standard Time)
Sunrise 07:33 Sunset 16:27

TIDES AT VICTORIA HARBOUR

	Time	Ht.	Time	Ht.	Time	Ht.	Time	Ht.
	H.M.	Ft.	H.M.	Ft.	H.M.	Ft.	H.M.	Ht.
21	06.45	8.3	08.05	8.2	12.50	10.0	21.30	-0.4
22	07.35	8.6	09.05	8.5	13.15	10.0	22.15	-0.4
23	08.10	8.8	10.00	8.5	13.55	9.7	23.00	.0
24	08.50	8.9	11.10	8.5	14.45	9.1	23.45	.8
25	09.25	8.9	12.30	8.2	14.45	8.4		
26	00.35	1.8	10.05	8.9	14.15	7.7	16.00	7.7
27	01.25	2.9	10.10	8.8	17.10	6.6	18.50	6.6
28	02.10	4.0	10.25	8.8	18.10	5.5	21.15	5.7
29	02.40	5.1	10.35	8.8	18.20	4.5		
30	02.50	6.0	04.00	6.0	11.05	8.9	18.35	3.7

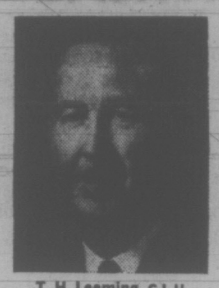
TIDES AT FULFORD HARBOUR

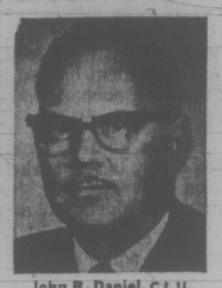
	Time	Ht.	Time	Ht.	Time	Ht.	Time	Ht.
	H.M.	Ft.	H.M.	Ft.	H.M.	Ft.	H.M.	Ht.
21	06.30	12.0	10.50	10.3	14.50	11.6	22.50	-0.2
22	07.15	12.3	11.50	10.4	15.50	11.5	23.35	-0.1
23	08.05	12.4	13.00	10.3	16.25	11.0		
24	00.25	.3	08.55	12.4	14.20	9.9	17.15	10.4
25	01.10	1.2	09.40	12.3	15.55	9.2	18.20	9.5
26	02.00	2.4	10.20	12.1	17.10	8.2	19.45	8.5
27	02.45	3.7	11.00	12.0	18.10	7.0	21.55	7.7
28	03.35	5.1	11.30	11.8	18.55	5.9		
29	00.15	7.6	04.30	6.6	12.15	11.6	19.35	4.9
30	02.20	8.4	05.40	7.9	12.40	11.4	20.05	4.6

Small companies can now offer their employees attractive retirement income potential with our New Pension Investment Plan

Call your nearest Manufacturers Life Representative.

ManuLife
The Manufacturers Life Insurance Company


T. H. Leeming, C.L.U.
Representative
VICTORIA
Tel: 385-5751


John B. Daniel, C.L.U.
Representative
VICTORIA
Tel: 385-5751


Kenneth A. Wills, C.L.U.
Representative
VICTORIA
Tel: 385-5751

A phone can be a 3,000 mile bridge.

Today in Canada there are many ways to move information from one part of the country to another.

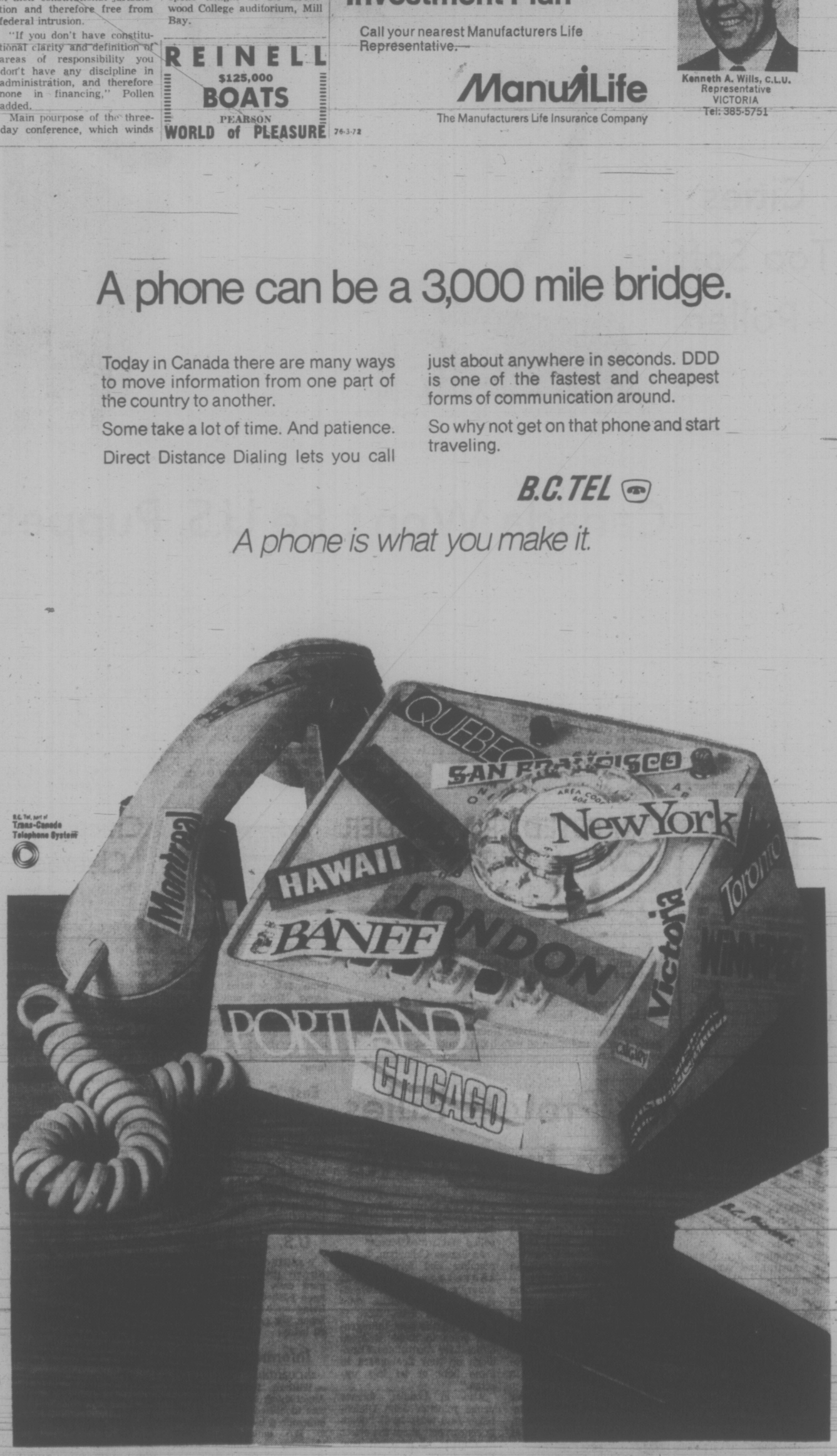
Some take a lot of time. And patience.

Direct Distance Dialing lets you call just about anywhere in seconds. DDD is one of the fastest and cheapest forms of communication around.

So why not get on that phone and start traveling.

B.C. TEL

A phone is what you make it.



Police Killer Sentenced To Hang in Quebec in '73

ST. JEROME, Que. (CP) — Real Chartrand was sentenced Monday to be hanged April 20, 1973, for the murder of a police constable.

Mr. Justice Guy Mathieu of Quebec Superior Court pronounced the sentence a half hour after a 12-man jury delivered a guilty verdict on a capital-murder charge. The jury deliberated six hours.

Chartrand was accused of shooting Constable Gabriel Labelle of the Ste. Therese police in October, 1971 while the officer was investigating a robbery.

The jury recommended clemency, but when Mr. Justice Matieu asked Chartrand if he had anything to say after sentencing, he replied in a low, clear voice: "I refuse clemency."

The recommendation will be included in Justice Matieu's report on the sentence to Justice Minister Jerome Choquette.

Chartrand's lawyer, Michel Proulx, said he would carry an appeal "all the way."

It was the second death sentence passed in Canada in four days. George McNamara of Orillia, Ont., was sentenced in Prince George, Friday to be hanged in February for the murder of a prison guard.



CHARTRAND

Many Municipal Posts Filled by Acclamation

VANCOUVER (CP) — Almost a quarter of British Columbia's 550 municipal vacancies were filled by acclamation Monday as nominations for the Dec. 9 civic elections closd in most areas of the province. There are 1,001 candidates in the running for mayoral, aldermanic and school board seats.

Of the 30 mayoralties up for grabs around the province's 142 cities, towns, districts and villages, 15 chief magistrates were returned to office without having to face challengers Dec. 9. This is the off-year for mayoral contests, with the bulk of the terms expiring in December, 1973.

The only major population centre in B.C. not voting Dec. 9 is the city of Vancouver, which operates under its own charter from the provincial government. In Vancouver, nominations close Nov. 29 for the mayoralty, city council, parks board and school board and the election is slated for Dec. 13.

In addition, school board nominations in a number of small rural areas will close next Monday.

Across the province, 40 aldermanic vacancies and 56 school board seats were filled by acclamation, mainly in small villages and some of the sparsely populated northern districts.

School financing also figures prominently in the $156 million worth of money bylaws that boards and councils will be asking the voters to approve on election day. About $43 million of the total is for education, roughly $9 million for recreation and $10 million for capital projects and general purposes such as sewer systems and road repairs.

Four areas will vote on whether to permit Sunday sports and entertainment — the districts of Kent and Terrace, the town of Ladysmith and Fort St. James village. Only one community has a plebiscite on liquor scheduled, Spallumcheen district in the Interior, where voters will decide whether to allow a liquor outlet within its boundaries.

And another community — Duncan — is asking its voters if they want to keep the place a city or have it revert to town status. Duncan has only 1,867 voters but is by no means the smallest of the 30 cities in the province. (See Page 20.)

Among the mayors returned to office unopposed was Muni Evers of New Westminster. Two other mayoralties are up for grabs in the cities: Langley, where incumbent D. L. Nicholas is being challenged by W. G. Duckworth Jr., and Kimberley, in the midst of a four-way battle for the mayor's chair.

In the districts, Mayor Ron Andrews of North Vancouver was returned by acclamation, but Mayor Arthur Langley of West Vancouver is being challenged by Stephen Stratton.

Four other district mayoral incumbents are also fighting for re-election: Louis Ungero in Sparwood, Pat Breenan in Squamish, John Springer in Kitimat and Ken Ford in Campbell River.

UVic Faculty Funds Cut

Unless it can persuade the board of governors to increase its grant, the University of Victoria faculty association will have to dip into its own reserve funds of $7,000 to keep operating.

Only 15 of 400 faculty members attended an emergency meeting of the association, called Monday night after the board announced it would give the association only $2,000 this year, rather than covering all association costs as it has in the past.

The board decision also stated: "There is no guarantee of a grant to the association beyond April 1, 1973."

Faculty association president John Greene stated: "Most of the $2,000 will be spent by the end of the month."

He said the announcement came "like a bolt from the blue."

"I couldn't begin to estimate how much we've spent in past years," Greene said.

"We just had an agreement with the board," he said. "As far as we were concerned the university covered our office costs.

"But they've got no obligation to support us."

The faculty association promotes the "legitimate interests" of UVic's faculty, oversees the quality of education and organizes faculty social functions.

"It's certainly nothing like a union," Greene added.

Association fees are $10 for all faculty members.

CIGARETTE PRICES INCREASE

Some cigarette smokers were in for a shock today as many small grocery stores throughout Victoria raised the package price of cigarettes two cents.

A survey of small confectionaries showed about half already raised their prices and more were considering an increase within the next two weeks.

Most department stores and local tobacco shops, however said they still had no definite plans to increase prices in response to a rise in wholesale costs announced last week by Imperial Tobacco Company.

MULLINS MARINE
YAMAHA
60CC to 650CC
925 YATES STREET

"CHAMPIONS IN THE FURNITURE FIELD"
FOR
DON'T PAY MORE - SEE MACDONALD'S
Philco-Ford
COLOR TV
WAREHOUSE
DISCOUNT
SALES
Broad and Pandora
(OPP. CITY HALL)
MACDONALD'S FURNITURE MART 383-1171

School Democracy Backed

After lengthy discussion, Greater Victoria school board approved a motion Monday night that all school children should be encouraged to learn democracy by having meaningful responsibilities in school.

Dr. Philip Ney, put forward the motion because he felt children raised in an authoritarian atmosphere made immature adults. After the debate he agreed to delete the word "taught" and the motion passed.

Trustee Lavinia Greenwood wanted the motion to instruct principals to devise ways to introduce students to democratic participation.

Ney said that that smacked of authoritarianism.

"Parents and teachers fear children will take over the schools if given a chance, although I feel this is certainly not the case," he said.

Trustee Harry Graham was of the opinion that the introduction of democratic decision-making in schools would "lead to chaos."

Trustee Walter Donald said he favored the motion, recognizing that: "You introduce democracy and you're introducing very dangerous stuff into schools."

Trustee Carron Jameson said he did not know of any country that had a democratic government.

"They all have representative governments and that's not at all the same thing," he said.

He said Ney's motion that children should be "taught" the practical aspects of democracy was an "oligarchical fiat in itself."

Board chairman Allan McKinnon suggested that the word "taught" should be struck out.

Trustee Harry Graham recorded a negative vote.

capital scene

The "Dilemma of South Africa" will be the topic of a special lecture sponsored by the University of Victoria, Thursday, Nov. 23.

Ambassador Harry Havilland Carter, recent Canadian ambassador to South Africa, high commissioner to Lesotho Botswana and Swaziland, and now director of the African division of the department of external affairs, will speak at 4 p.m. in the faculty lounge (Room 373) of the Cornett Building.

At 12:30 p.m. Thursday Dr. Nils Nilsson, of the University of Stockholm, will speak on "Solzhenitsyn and the Modern Novel" in Room 144 of the MacLaurin Building.

Victoria Short Wave Club meets Friday, Nov. 24, at 7:30 p.m., 521 Superior St. John Rhodes of B.C. Telephone will talk on troposcatter theory, design and installations.

Lady Laurier Club of Oak Bay luncheon meeting and mini film festival at Oak Bay Beach Hotel, Friday, Nov. 24.

A fellowship and friendship guest tea will be held Saturday, Nov. 25, from 2 to 4 p.m. at Emmanuel Baptist Church. The tea will feature "sew for yourself" fashions and music by Art Wiebe and Kathy Janzen.

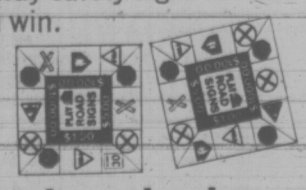
Victoria section of the B.C. Historical Association will meet in the Newcombe Auditorium of the Provincial Museum Thursday, Nov. 23, at 8:15 p.m. Speaker will be Capt. A. R. Phelps on the history of early coastal shipping.



Hector Winterbottom played "Road Signs" and won the girl of his dreams!

If he can do it, maybe you can.
Cash prizes of $1, $5, $100, & $1000.
Play "Road Signs", the great new money winning game at participating Home service stations. Just match the B.C. highway safety signs on the games piece and you can win.

Here's the game



Thousands of dollars in cash prizes.
All in B.C. You may even be an instant winner. It's easy and fun to play, and a great way to refresh your knowledge of B.C.'s "Signs to Safety".

Here's how to play.
Drive into a participating Home Oil dealer and the attendant will hand you a "Road Signs" games piece. Open it and match the highway safety signs. Who knows, you might win $1,000. And with all that money in your pocket, can the girl of your dreams be far behind?

Play "Road Signs" at participating Home Oil dealers

HOME

No purchase required. Winners must answer a skill-testing question.

Flavour.



Lively, sunny flavour makes Captain Morgan Number One in rums.

Captain Morgan White Rum: the taste of sunshine. Soft. Bright. Refreshing. A taste naturally compatible with the sunny fruit flavours of lemon, lime, grapefruit or orange. Flavour enough to come through the tang of tonic. Yet a smoothness that lets it stand on its own.

Captain Morgan White: an exquisite blend of the finest domestic and imported rums. Its flavour helped Captain Morgan become Canada's largest-selling rums. And one sip of Captain Morgan White, or Gold, or Black will tell you why.

Distributed by
Joseph E. Seagram & Sons, Limited.
Your guarantee of quality

Victoria Times

TUESDAY, NOVEMBER 21, 1972

BRIAN TOBIN, Editor | STUART UNDERHILL, Publisher | GORDON BELL, Managing Editor

Rescue for the Skagit

The Skagit Valley flooding controversy has been revived by British Columbia's new Resources Minister Robert Williams in a welcome reversal of the recent Social Credit government's stand.

Some 5,700 acres of the valley, near the Canada-United States border in the Manning Park area, are threatened with flooding if the Ross Dam in Washington State is raised to provide additional hydro power for the Seattle City Light company. The previous B.C. government approved the plan, and accepted a leasing arrangement of about $35,000 a year — to continue for 99 years — in return for its permission. But conservationists, when the plan became known, rallied on both sides of the border to preserve the valley from inundation.

Social Credit Lands and Forests Minister Williston, was forced to recall an advertisement in the B.C. Gazette which sought bids for logging the area to be flooded, and the whole project has lain in doubt for the past several years. The Seattle power interest has an application before the Federal Power Commission in Washington for permission to proceed with the addition to the Ross dam, which would back the water reservoir eight miles further into Canadian territory, and this may not be heard until next spring.

It is because of the international aspect of the matter that Mr. Williams' announcement that the project would not be allowed to proceed fails to carry conviction. Both Ottawa and Washington are involved, and even Canadian Environment Minister Jack Davis' assurance of full support from the government appears to leap over a few hurdles which may prove difficult.

Seattle City Light holds that it has an agreement with the B.C. Government. Whether this can be nullified unilaterally is a question probably for the courts. Mr. Williams says the province has legal advice that the agreement will not stand up, and it would be nice to believe that this is the case.

One of the salient factors in the situation is the assertion by some participants, including the former mayor of Seattle, that the increase in power output arising from the higher dam would be negligible in comparison with the vastly increased power supplies soon to be needed by the Seattle area. Destruction of eight miles of the Skagit Valley would therefore be a needless sacrifice, since other power sources would soon be required on a scale which would override any interim benefits from a higher Ross Dam.

This appears to be an unanswerable point in favor of saving the Skagit Valley for its obvious recreational advantages. The problem is to make it stick amid the legal arguments. And another problem may be to handle possible proposals for some alternative concession to United States interests. In any case, it is heartening to find the new provincial government coming out solidly for the preservation of a natural public asset, rather than jumping at the chance — as the Social Credit administration did — to sell more of Canada for cash — and petty cash at that.

Fore-armed

Being told what to expect by way of presidential initiative from the United States can help prepare us for its possible effects. Had Canadians known ahead of time of Mr. Nixon's economic policy moves scheduled for August 15, 1971, we might have avoided the embarrassing plight of pleading our case in the glare of the world's footlights.

Energy planning is occupying more of the president's time and is to be Mr. Nixon's priority concern in 1973. This is the gist of Commerce Secretary Peterson's remarks recently in Chicago to the American Petroleum Institute. He said: "We are leaving an era in which energy was regarded as a perpetual motion machine. In short, the era of low-cost energy resources is almost dead. Popeye is running out of cheap spinach."

By the sounds of it, Mr. Nixon's forthcoming pronouncements on "energy strategies" could seriously affect our own position. It would be very optimistic to believe that our policies and American policies will not collide. Canadian energy policies are in a chaotic condition, suffering in a jungle of jurisdictions.

Mr. Nixon's heralded strengthening of the Executive Branch in Washington may, in short, hit Canada hard if the American energy policy is pursued like the economic thrust of last year. It is time Canada decided what its needs are and will be, before considering the export of further energy resources.



Mrs. Gandhi and the CIA

The role of the United States Central Intelligence Agency in Indian affairs is one of the topics drawing current interest in the subcontinent. It appears that the CIA is attracting the censure of the entire ruling Congress Party from Kashmir to Kerala and has even elicited the comment: "Americans are far more arrogant than the British ever were."

It is interesting, even amusing, that the CIA is being simultaneously blamed for right-wing demonstrations in the Punjab and for master-minding the pro-Chinese Communist party in West Bengal. When asked about the evidence for such allegations the prime minister, Mrs. Indira Gandhi, replied: "It is not up to us to prove it, but it is up to the CIA to disprove it."

In arguing that the United States wants to prevent India from fulfilling its destiny as a great power and is engineering a policy designed to provoke internal unrest, the fact may be overlooked that the U.S. has contributed more than $10 billion worth of aid to India in the last 20 years, "more than from all other countries put together," in the words of one observer.

While there may be truth in some of the allegations and while no amount of aid should excuse another country's political interference in domestic affairs, India should keep its sense of balance and not seek to use foreign spies as scapegoats. There is still room to employ thorough self-examination for failures in policy.

JAMES H. GRAY

Among Familiar Strangers

CALGARY — Of all the minor problems prickling the conscience of Albertans, none has been more vexing to civil libertarians than the Hutterite question.

The Hutterites are an obscure Protestant pacificist sect that fled Russia 50 years ago to escape persecution for some decidedly off-pattern beliefs. They live in communes, holding all property as a colony and none as individuals. Organized on identical lines with many Roman Catholic orders, a Hutterite colony is severely patriachal, with a head "boss" and a number of lesser "bosses" who run the grain growing, poultry raising, marketing, livestock operations. The men and women wear Amish type dress which makes them conspicuous wherever they go.

Twenty-five years ago, the Alberta government bowed to the combined pressure of small-town merchants and the farming communities in which the Hutterite colonies were located and by legislation severely restricted the rights of Hutterites to buy land and the rights of citizens to sell land to Hutterites. It also established a special board to police the regulations.

Less Onerous Act

Last week the Conservative government announced that it was about to repeal the Communal Property Act and replace it with a body of less onerous but still rather severe restrictions.

Nobody developed much animus toward the Hutterites in Alberta until midway into World War II. There were only a few thousand of them in a dozen colonies and aside from their queer garb they attracted little attention. Wartime conditions changed everything.

As conscientious objectors, the Hutterites were exempt from military service. The mass movement of prairie farm boys into the services left the farms short of labor while the Hutterites, with their large families, had labor to spare. Thus the Hutterites were able to expand their farm activities in all directions. And because they are such superb farmers they were able to profit substantially from wartime demand.

And because they claimed exemption as a religious order, they did not have to pay income taxes during the war. They had other advantages over their profane neighbors. They paid no wages, spent none of their income on such frills as books, magazines, radios, cars, fancy furniture, clothing. They regard school attendance laws as an abomination and never permit a child to stay in school any longer than the law requires.

If the sect had patronized local merchants the antagonism toward them might have been kept within bounds. Unhappily they never bought anything they could make, never bought retail when they could buy wholesale in the city, never bought wholesale when they could buy from the manufacturer. On top of everything else, they peddled their produce from door to door in direct competition with small town merchants.

Because they were superb farmers operating at minimal costs, the Hutterites were soon loaded with cash. When they used it to buy up neighboring farms there was such a clamor that the Socreds in 1942, 1945 and 1947 passed laws to restrict their expansion. Ultimately they could not buy land without the approval of a special board and in no case could the land be within 50 miles of an established colony.



Hutterite Communes

The effect of the legislation was to nudge the colonists into Saskatchewan and Manitoba. Yet the Hutterites' baby boom continued to make the need for additional colonies imperative.

Several years ago an expensively tedious lawsuit was set off when several landholders east of Calgary sold off their farms for inflated prices to individual Hutterites. The government stepped in to block the sales and succeeded in doing so in the courts.

There is little doubt that because they are different the Hutterites are distrusted and feared by many thousands of Albertans. Because they isolate themselves from community life, the farming communities are convinced they contribute nothing to either the community or the province. The common question is "Where would this province be if the Hutterites controlled all the land?" The answer most frequently supplied is: It would become a commune steeped in ignorance and superstition which could not survive.

The Hutterites are far from taking over the province, of course, though they double in numbers every 17 years. There are now 7,200 of them on 83 colonies. The colonies of around 100 adults and children have an average operating profit of $91,000. That would work out to around $5,000 a family, except that no member of any family ever gets his hand on the money. The colonies had gross sales of about $23,000,000 in 1971 and expenses of around $17,000,000.

The repeal of the Communal Property Act will not mean, however that the Hutterites will enjoy full civil rights in Alberta. They have seemingly agreed that they should restrict their colonies to 6,400 acres and not establish them closer than within 15 miles of each other.

Backlash Inevitable

While the lifting of the restrictions will appeal to defenders of civil liberties, there is no doubt there will be a backlash in the country with any proliferation of colonies. In recent years Hutterite land purchases have set neighbor against neighbor, sparked all kinds of community bitterness.

The Hutterites caused considerable resentment because they could pay cash for large tracts of farm land. In recent years as aging farmers have sold out and retired the sales have mainly been made to neighbors who were expanding their holdings to get more efficient operation. In many such cases, the seller had to take part cash and a much larger part of his payment in mortgage.

When the Hutterites came into the market they frequently offered more than the neighbors could pay, and offered it in cash. Farmers who sold to Hutterites were scorned by their friends who were not favored by Hutterite offers.

By reducing the space between colonies to 15 miles, there can be no doubt that the government will set forces in motion that will light flares of controversy wherever new colonies are established. And it will rage for as long as the Hutterites persist in maintaining a culture that is so alien to the Canadian scene.

C. L. SULZBERGER

The Single European Voice

PARIS — The emphasis of U.S. foreign policy must inevitably shift back to Europe early in President Nixon's second term. There are three compelling reasons for this.

The newly enlarged Common Market is eager to adjust economic relationships with America and strong enough to insist on doing so. A European security conference including West and East, the United States and Russia, is scheduled to start soon. And NATO must plan goals and strategy on the basis of these developments plus the assumption that an all-volunteer U.S. Army will pare the American garrison on the continent.

It is necessary to arrange modalities for a changing trans-atlantic relationship. Now that the European Community has nine members, including Britain, and is strenghtening its commission, it hopes to speak as an equal and with a single voice in its dealings with Washington — not with nine separate voices in bilateral talks.

'Some Confusion'

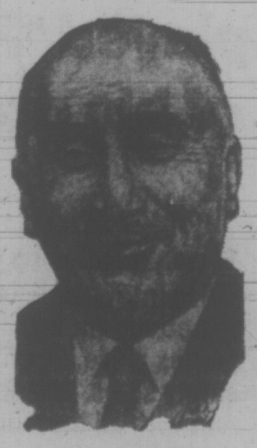
However, neither the Community nor the United States is yet accustomed to this idea. Indeed, Nixon himself showed confusion in a message he sent on Oct. 28 after the Community's Paris summit.

In one sentence he noted it was "of the highest importance that the United States and Europe work closely together" and welcomed "the Community's declared intent to maintain a constructive forthcoming dialogue." But in another sentence he reaffirmed the U.S. commitment "to work with the members of the European Community."

The difference in phraseology — "Community" or "members" — is not regarded here as a minor matter of semantics. It involves a primordial decision: will Washington negotiate with the Common Market as an institution or with representatives of its nine component members?

The answer cannot be decided in Washington alone, the European Community must give sufficient authority to its recently invigorated commission to speak for an organization that represents the world's greatest trading power. And this still remains to be done.

Jean Monnet, the 84-year-old Frenchman who is the Community's grandfather, insists "it is essential that relations between the U.S.A. and Europe should be on a basis of equality; therefore Europe must speak as one. Of course the community doesn't have its own nuclear force as such; but on an economic and monetary basis it is certainly the equal of the United States — although its separate members are not."



JEAN MONNET
. . . basis of equality

For this reason the Community members must accustom themselves to negotiating as a unified bloc. Even then, Monnet feels, the problems to be settled between the European continent and the United States are so complex and difficult that they may easily take much more than four years of another presidential term to arrange.

He believes the best way to start is creating an organization representing the two as equals — the U.S.A. and the Community. This would maintain permanent contact and continual consultation between responsible American cabinet ministers and members of the European commission.

The dialogue would have to begin with the complex of monetary and economic questions. Only after they are resolved can the suggested organization move on to political and military matters. But serious differences on economic issues exist. Monnet thinks it is necessary to create a positive psychological atmosphere erasing all thoughts of superiority in the U.S.A. or of inferiority in Europe by establishing "true equality of approach."

Solution Through Unity

"The United States, with its great power, for a long time favored the construction of Europe," he says, "then, in the face of the hesitation of the European countries to unite together, more recently — especially in the matter of currencies — some people in the United States came to think that European union was an illusion. But they are beginning to recognize that the monetary problem can be settled only by united Europe dealing collectively with the United States."

For Monnet the habit of trans-Atlantic consultation on a basis of parity between Washington and "Europe" speaking as a unit can alone erase accumulated suspicions; for example the European view that America is "domineering" and the American view that Europe is "protectionist." He adds: "America must accept the idea of equality. But Europe must move from a state of division and inferiority to unity and equality."

Obviously this is going to take a long time but the first step is plain: Europe must name representatives empowered to negotiate for the Community and then propose the needed consultation. The results could ultimately provide the foundation for a new era in the West.

The New York Times News Service

Letter From a Reader

Working on the Railroad

Reading in your paper a news item regarding the E and N (Canadian Pacific) Rly. prompts this reply.

There is no doubt the railway has cleaned stations on the line, built a new one for the Victoria end (with City help), revised the schedule somewhat, and even spent the enormous sum of $2,000 on promotion! Not many passengers were carried, admittedly, but the true cost of operation and losses are open to question.

Now, perhaps just transporting people isn't the best potential use of this track, other than the freight traffic. But here come the arguments against even the remotest suggestion of alternatives: cost of equipment, personnel, scheduling, promotion cost, lack of facilities—all unimaginative babbling.

I don't have all the answers, but do know: (1) a small local railway, operated by people with some business sense, imagination, no money in the way of capital, carried twice the passengers estimated for the first season, with no prior promotion; (2) paid all costs of wages, fuel, and promotion from revenue — not bad for the first season of any seasonal business. (3) spent one fourth of the E and N expenditure for pamphlets and brochures alone — $2,000 doesn't go very far if a company intends to make a success of its endeavor.

The corporate thinkers of our mighty railways have a way of smothering reasonable plans before they can be studied properly; however, to show "it can be done," a quote from the Algoma Central Rly. annual report of 1971. "The results of the Agawa Canyon tour this year exceeded all expectations — 59 per cent more than the previous year." And "because of the interest shown in the Canyon excursion a Winter Wonderland Tour has been added for ten weekends in the first quarter of 1972. With the increased revenue from Agawa Canyon business the Company now has no plans to file a specific subsidy with respect to passenger train losses in place of the general subsidy now received."

This is from a small railway making best use of what it has at hand. Another example, Victoria Pacific Railway, speaks for itself with respect to "it can be done."

None of the above is an overnight success, but with a product to exploit, the right frame of mind and promotion, the end result can be very commendable — something for the E and N Rly., the Chambers of Commerce, and the Transport Commission to approach with an open mind toward success. — Kenneth L. Showers, 3850 Happy Valley Rd.

60 YEARS AGO

From the Times of November 21, 1912:

An exceptional number of box parties appear to have been arranged in connection with Saturday's performances at the Victoria theatre by Mr. Andreas Dippel's Chicago Grand Opera company of "The Secret of Suzanne," both for the matinee and for the evening repetition. The company is to arrive direct from San Francisco on Saturday morning and will make the Empress their home while here. Each performance will be introduced with a complete high class concert programme in which various artistes will take part, in addition to the thoroughly musicianly orchestra under Sig. Attilio Parelli.

VICTORIA TIMES, established 1884, is published every afternoon except Sunday by the Times Publishers, Limited, 2621 Douglas Street, Victoria, B.C. Second class mail registration No. 0425. All undelivered copies and notices of change of address to be sent to the above address. The Canadian Press is exclusively entitled to reprint the local news published herein.

viewpoint

The Jackals of Revenge in Full Cry Again

By ALLAN FOTHERINGHAM
The Sun

"The mood and temper of the public with regard to the treatment of crime and criminals is one of the most unfailing tests of the civilization of any country."
—Winston Churchill, 1910

There is something savage to behold in the reaction to a rare and spectacularly-publicized failure in the attempt to treat criminals in a humane manner. It seems to tap a reactionary pulse that beats just beneath the surface. There is a lust for revenge, a chance to roll the clock back to the eye-for-an-eye, tooth-for-a-tooth era. I'm continually astounded at the mature people you run into who are susceptible.

The tale of Donald Campbell Anderson, the con man who bilked the taxpayer and walked away from the Canadian Penitentiary Service's Matsqui Institution, of course makes great reading. It's even better fodder for commentators seeking, and finding, the lowest common denominator. It supports all the old hobby-horses of the reactionary — the gullibility of the social worker, the stupidity of all bureaucrats, the childlike innocence of the parole officer, the utter futility of attempting to salvage human beings. Here we have proof incarnate. Donald Campbell Anderson is total evidence that the entire progressive movement of the Canadian penitentiary system be scrapped. Even better, be reversed. The woolhat licks his lips in anticipation.

What is conveniently ignored is that Donald Campbell Anderson is headline material because he is such a rare exception. In the last three years, there have been 24,866 "temporary absence permits" issued at Matsqui. That means 24,866 times when inmates have been allowed to go out into society for short periods — perhaps a few hours, perhaps a day or several days. In those three years there have been 10 incidents. That would seem not bad odds.

Matsqui is a medium security institution. That means the 300 inmates it contains are not considered a danger to the public. About half of them are drug addicts. The others are up for such things as false pretences, burglary—sleazy little crooks. In Donald Campbell Anderson, the system ran into a superior con man who, as the juicy evidence now portrays, probably could have conned his way out of any institution which must take some risks in the goal of attempting to rehabilitate rather than punish the men involved.

Donald Campbell Anderson managed to walk away with $3,850 from the Matsqui-Sumas-Abbotsford Community Services. The result is that the savage reactionaries, bent on revenge against a world they can't understand, are threatening to kill the whole concept of the MSA Community Services—which offers inmates a chance to get involved and do some penance outside prison walls.

I was having a fistfight yesterday with my friend Simma Holt over another matter on which we happen to disagree, but she was equally depressed over this gleeful pouncing on the farcical case of Donald Campbell Anderson. She told of visiting the medium and minimum security prisons up the Fraser Valley, where the enemies of reform always cite the fact of inmates lolling about on Sunday, necking with their girlfriends.

"I see them too," says Simma, "but for every one of them there are five or six others sitting there with their wives and their children climbing all over them. You can put them in cages like animals if you want. And you can guarantee they'll come out of prison like animals."

One of the authorities at Matsqui said yesterday, "You can take a man and lock him up. His problems don't manifest themselves there. It's just like raising children. You can keep them severely under your thumb — and their problems won't surface right then. They will later, of course. That's what these guys are like — children. The temporary absence permits give them a chance to develop some work habits. It gives them a chance to make some friends away from the delinquent world."

Last Christmas, 100 men at Matsqui were allowed out to visit families, friends or whatever an inmate seeks at Christmas. That's a third of the inmate population. There wasn't a defector. At New Year's, it was the same percentage, with the same results. Now, because of the clamor over Donald Campbell Anderson, and the pressure, there has been a cutback in temporary absence permits. The only men being allowed out are a restricted few.

There are several men, who have succeeded on passes so well that they are supporting their families and have taken those families off welfare, who will now be curbed. There are several others doing voluntary work in social services outside the prison, who will be called back. The pressure is too heavy. The progressive movement of the Canadian prison system will move inexorably forward, but it will be stalled temporarily locally because of the jackals now in full cry.

When he made that speech to the British House of Commons more than a half-century ago, Churchill said:

"A calm, dispassionate recognition of the rights of the accused, and even of the convicted criminal against the state; a constant heartsearching by all charged with the duty of punishment; desire and an eagerness to rehabilitate in the world of industry those who have paid their due in the hard coinage of punishment; tireless efforts toward the discovery of curative and regenerative processes; unfailing faith that there is treasure, if you can only find it, in the heart of every man.

"These are the symbols which, in the treatment of crime and criminal, mark and measure the stored up strength of a nation and are a sign of proof of the living virtue in it."

The saddest aspect of the Donald Campbell Anderson case is that it is being milked for all it's worth because this happens to be ratings week on local radio. Cynical is too kind a word to use for those who exploit the reactionary pulse for commercial considerations.

Graft, Corruption 'Normal' In Public Life of India

By SUNANDA DATTA-RAY
The London Observer

CALCUTTA — In a novel attempt to halt the rampant corruption which riddles India's public life, Prime Minister Indira Gandhi recently demanded that people who abused their trust should be "socially boycotted".

The plea is no more likely to be taken seriously than an earlier West Bengal Ministerial resolution to reject hospitality from income-tax dodgers. If it were, many of the country's most influential politicians, civil servants and business tycoons might be refused service in restaurants and hotels, denied admission to clubs, and ostracised at cocktail parties. Indeed, social life would probably pack up altogether — so widespread are graft and nepotism at all levels of the political and bureaucratic hierarchies.

But the situation, though it causes Mrs. Gandhi considerable anxiety, is not new. The roots of what is a way of life, rather than an aberration, reach into a psyche that was explained in the third century B.C. by a canny Brahmin statesman and administrator, Kautilya, who wrote in the Arthasastra — a classic tome on Sanskrit policy — that it is as impossible for an official not to abuse his power as it is for a man with honey on his tongue not to taste of its sweetness.

Parkinson's Law

What the astute Kautilya probably did not foresee was that a proliferation of government offices and an increasing number of economic controls and licensing procedures would evolve a kind of Parkinson's Law of corruption. The greater the number of restrictive regulations, the more widespread is their organised evasion.

According to the director of India's Central Bureau of Investigation, which is responsible for tracking down bureaucratic malpractices, official venality costs the exchequer thousands of millions of rupees every year. What has caused greater dismay, however, is the recent authoritative suggestion that corruption is not only the norm, but that is is almost impossible eradicate.

This is the dismal message of a 90-page report by Subimal Dutt, now India's High Commissioner in Dacca, who was formerly Central Vigilance Commissioner in New Delhi, a post which was created eight years ago to enforce standards of integrity.

He complains that the public does not differentiate between money that is honestly and dishonestly earned; that corruption is "fairly widespread among public servants"; and that those who



GANDHI
. . . worried

enjoy "the right kind of backing", especially political patronage, are exonerated of charges supported by irrefutable evidence.

Dutt writes with the measured circumspection expected of an elderly, British-trained civil servant. But those who need ration cards, driving licences, industrial permits or building permission know to their cost that the majority of officials are at best lazy and inefficient; at the worst, they will perform their normal duties only for a consideration which is nowadays euphemistically described as "speed money". The term may be new, but the practice has existed as long as it has laid in the power of an individual to grant a petition.

While Mrs. Gandhi is worried about the effect of this deteriorating morality on public confidence, Dutt frankly admits that his office has barely touched the fringes of the problem. Remedial measures were proposed 10 years ago and a Committee on the Prevention of Corruption set up: its recommendation for a chain of vigilance commissioners in New Delhi and the states was accepted, but the government flatly rejected the second part of the report which would have put effective teeth into the anti-corruption machinery. This suggested that ministers should also be subjected to vigilance, and that the commissioners should be empowered to initiate and conduct probes, call for evidence, and decide on punishment. They now enjoy only an advisory role.

Even this is vanishing. Vigilance commissions in Bihar, Uttar Pradesh and the Punjab are almost moribund.

Relief Food Sold

The much-publicised misappropriation of relief material meant for Bangladesh refugees is one result of this chaos. But, again, this is by no means new. Funds earmarked for East Pakistan refugees in 1947 found their way into other pockets; in one notorious case, a prominent civil servant was successfully prosecuted for defalcating compensation money for Indian evacuees from Burma; and blankets and tinned food sent from the United States for Tibetan refugees were openly sold in the bazaars of Kalimpong and Darjeeling in the sixties.

The range of abuses is wide: from the daily $40 of toll money which is swindled (according to Dutt) through a tortuously ingenious method from a Ganges bridge on the outskirts of Calcutta, to the import licences valued at over $300,000 which were granted to 24 non-existent factories in Tamil Nadu. Farmers in the Punjab and Haryana readily pay high premiums for imported tractors; Bombay's millionaire film stars are usually signed on for about half the amount which they actually receive; and teenage boys who are responsible for collecting parking fees in Calcutta streets will happily reduce the charge if the motorist does not insist on a receipt.

Policemen Bribed

The spectacular and prolonged chase across half the globe to Costa Rica, arrest in London, and conviction in New Delhi of a fraudulent shipping magnate, Dr. Jayanti Dharam Teja, who was recently sentenced to three years' rigorous punishment and fined nearly $200,000, does not prove anything. A cleaner administration demands probity at all levels: from humble policemen who will now let off traffic offenders on payment of a small bribe to senior ministers who are often suspected of farming out government contracts to friends and family.

A bill which has been hanging fire for at least three years might enable stricter control all round, but New Delhi is not, apparently, in any great hurry to see it entered into the statute book. Nor does the government see anything sinister in the fact that the number of senior officials charged with malpractices increased from 353 in 1967 to 541 last year. In this all-pervasive atmosphere of moral turpitude there is a certain honour among thieves: a vigilance commissioner's efforts are usually frustrated because the guilty can expect protection from their departmental superiors.

Several cases are cited in which allegations against an individual have been forwarded to his boss with the necessary request for evidence and witnesses. Such requests are often ignored and even proven cases glossed over; the old boy network is too strong and intricate to permit an individual member to be penalised for what everybody else does.

'GET RID OF HANGMAN FOREVER'

THE TORONTO STAR

On any January morning next year, it is possible that a civil servant called John Ellis will pull a lever and spring a trapdoor to break the neck of a murderer on the end of a rope.

No one has performed such an act of retaliatory killing in Canada since 1962. And capital punishment — except for killing a policeman or a prison guard — was banned for a five-year period by an act of Parliament in 1967. That ban comes to an end on Dec. 29 this year and unless Parliament decides to extend the temporary ban or eliminate capital punishment permanently, hangings can begin again.

The Star believes it is Parliament's duty to abolish capital punishment entirely and forever not only because it is ineffective in deterring other killers but because state-sanctioned homicide is unworthy of any civilized country.

At the same time, it is clear that the public is uneasy about the growing scale of violence in Canada and there must be no compromise with the long-term protection of society from murderers and criminal psychopaths.

Leniency has not proved popular. Conservative Party Leader Robert Stanfield says the commuting of death sentences makes a farce of the law. Last February, the Gallup Poll showed 63 per cent of Canadians wanting capital punishment restored. The Commons voted 114 to 87 in favor of temporary abolition in 1967, but must now take account of hostile public opinion.

The Canadian Police Association has suggested there be a referendum on the issue. In California, 69 per cent voted on Tuesday to restore the death penalty, which both the California and the United States Supreme Courts had declared to be cruel and unconstitutional punishment.

Public opinion in favor of the restoration of the death penalty no doubt reflects the substantial increase in the number of murders in Canada. In 1967, the last year when the old hanging law was in force, there were 281 murders reported. By 1970, the figure had risen to a record 430; in 1971 it was down slightly to 426.

The supporters of capital punishment argue this is a simple case of cause and effect — no threat of hanging, therefore more murders. This is difficult to establish, particularly when such a large proporation of murders were so-called crimes of passion, committed on impulse. And many others resulted from drunken brawls.

In the parliamentary debate to come, we will hear once again the confusing collection of statistics designed to prove that capital punishment does — or does not — deter potential killers. The best that can be said is the case for deterrence is "not proven."

But if this barbarous act of ceremonial state killing is to be eliminated forever, there must be assurance from Parliament that a certain type of criminal — the gun-toting thug, psychopathic sex killers, the premeditated murderer — are not let loose on the public again. Parole arrangments that are too slack are a menace to public safety and stoke the fires of revenge.

With the Criminal Code changed to make life imprisonment reflect more closely what the words say, then Parliament should be able to muster its courage and range Canada alongside the majority of Western countries who have eliminated capital punishment entirely.

Fruit of the Money Tree

By JOHN NICHOL

Have you heard about the money trees? Do you know how they grow? Do you know what they produce? Do you know who gets the magic golden coconuts? Do you know who gets the husks after the coconuts are gone? If you don't understand the money trees, my friend, you don't understand the system.

Let us take a typical Canadian corporation. By this I mean a company with its stock ownership in New York, it's head office skyscraper in Toronto, and both its resources and its labor in western Canada. It is called, let's say, Profitless Forest Products Limited. Let us see who lives off the fruit of this particular money tree.

The directors and the management get their salaries, their private clubs, and the use of company aircraft. The company buys their carpets, curtains and booze and pays for their entertainment. After their cardiac arrests, they get pensions.

The labor unions are strong. They put the arm on the company — just like management. They shake the money tree, and the coconuts come down. The union leaders and the management may sit on different branches, but they are in the same tree.

The suppliers of goods to Profitless Forest Products do well. They sell everything from paperclips and instant coffee to super crawler, front loading, half track, dump trucks to good old Profitless. They know how the money tree grows.

So does the government. It takes income tax, property tax, and royalties away from good old Profitless and uses the funds to grow its own money tree over in another corner of the garden. But more of that later.

The investment community get their coconuts by shifting investors from Profitless Forest Products to Canadian Red Ink Industries Limited — and back. The banks drain off their interest charges like sweet sap from a spring maple.

And that leaves the shareholder. What does he get? He gets a return which over the years will prove after inflation to have been microscopically more profitable than leaving his money in the mattress, and considerably less safe. He gets the husks.

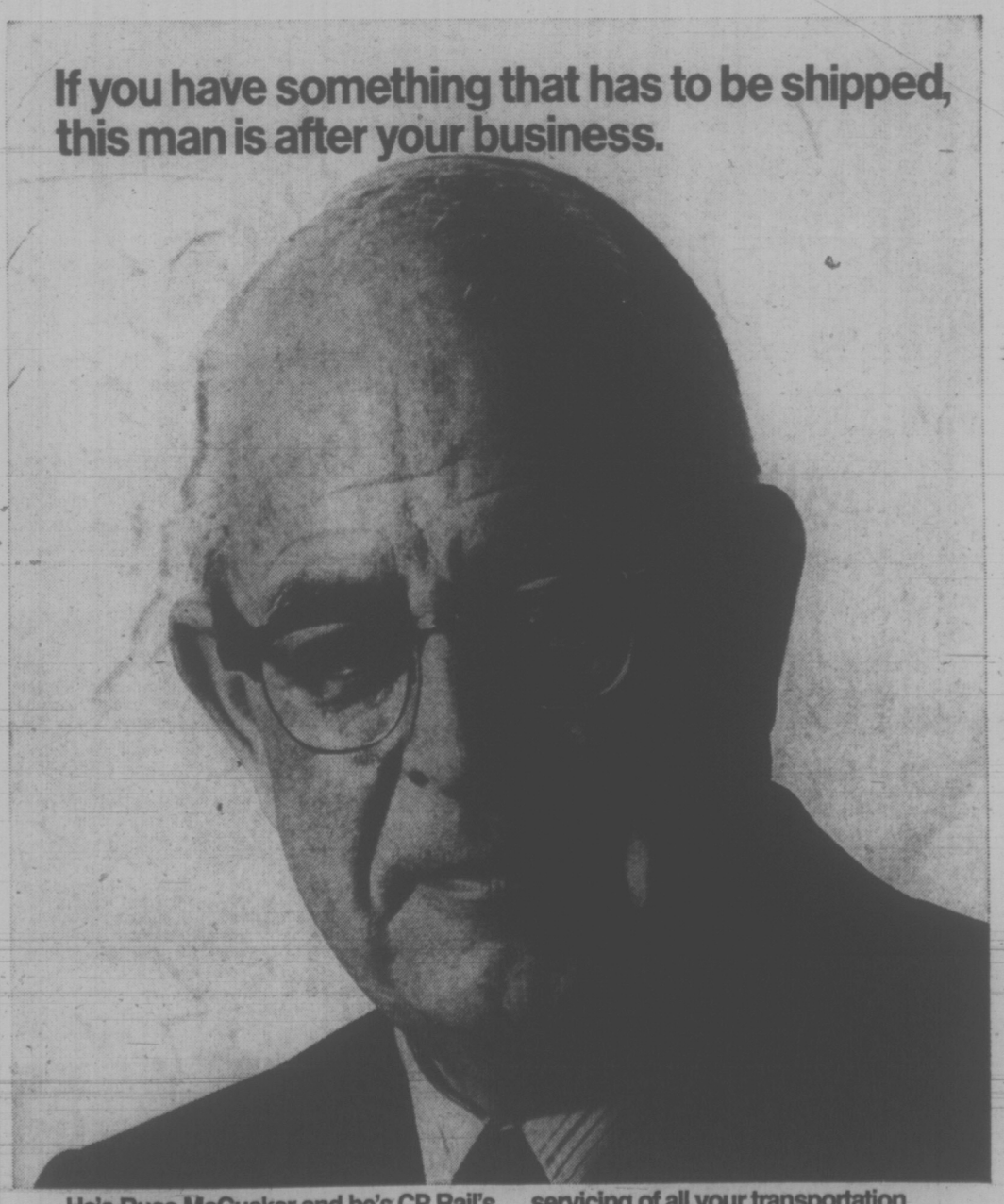
But do you see that huge money tree over there . . . that's the government money tree. It towers over the corporate and union money trees . . . look at those coconuts. Who gets those?

Let us begin. The list is much the same — only longer. Management, labor, suppliers, bankers, artists, civil servants, consultants, ad-men, politicians, hippies, doctors, lawyers and Indian Chiefs are living by the millions in these government money trees. The trees keep growing bigger because all of these people have a vested interest in seeing bigger and fatter coconuts.

And in this case its the taxpayer who gets the husks. He is to the government tree, what the shareholder is to the corporate tree. He is told that he can, through the democratic process, control how his money is spent. Similarly, the shareholder is supposed to exercise the ultimate power in the corporation. Both these propositions are provable hogwash.

There is a moral to all this, but unfortunately it is an immoral one. Neither a shareholder nor a taxpayer be. Find a money tree. And remember — only a fool would let himself become too old, or too sick, or too weak, to hang on to the branch.

If you have something that has to be shipped, this man is after your business.



He's Russ McCusker and he's CP Rail's District Manager in your area. Backed by the full resources of CP Rail, Russ is in a unique position to help you with your problems and to provide fast, efficient, on-the-spot servicing of all your transportation needs. If you ship anything anywhere — forest products, manufactured goods, specialized commodities — Russ and his team can help you. Call him soon.

Call Russ McCusker at 383-4107, Victoria.
He wants to go to work for you.

CP Rail

TORONTO MARKET TRADING

In addition to Canadian Press stock reports, bond and mutual fund prices, market quotations also are supplied by the following firms or agencies: Investment Dealers' Association of Canada, Richardson Securities, Royal Bank of Canada, Pemberton Securities, A. E. Ames & Co., Annett Mackay Ltd., Bongard Leslie & Co. Ltd., and Vancouver Stock Exchange.

INDUSTRIALS

Distributed by CP

Toronto Stock Exchange—Nov. 21

Complete tabulation of Tuesday transactions. Quotations in cents unless marked $. z—Odd lot, xd—Ex-dividend, xr—Ex-rights, xw — Ex-warrants. Net change is from previous board-lot closing sale.

Stock	Sales	High	Low	Close	Net Ch'ge
A—B					
abitibi	23430	$9¾	9⅝	9¾	+ 1/8
Acklands	4945	$13¾	13½	13⅝	+ ⅜
Ackind 2p	200	$14¾	14¾	14¾	+ ⅛
Acres Ltd	3228	$17½	17¼	17⅜	— ⅛
Acres A pr	478	645½	45¼	45¼	— ¼
Acres wt	2753	445	440	440	—10
A.G.F.M	2500	$5⅞	5⅞	5⅞	+ 1/8
Agra Ind	7475	$15	14¾	15	+ ⅜
Ahed M	3225	415	410	415	+ 5
Alta Gas A	4190	$16¼	16⅛	16¼	+ 1/8
Altaa Nat	100	$20	20	20	
Alcan	15671	$20⅜	20⅜	20¾	+ 1/8
Alcan pr	950	$224¼	23⅜	23⅜	— ⅜
Algo Cent	250	$11½	11⅜	11½	+ 1/8
Algoma St	6760	$12¼	12⅛	12⅛	— ¼
Allarco Dv	1550	$6⅜	6¼	6¼	— 1/8
Alliance B	6190	$9	8½	9	— ½
Alpe Ind	3700	$12½	11½	12	+ ½
Alumin pr	z15	$19⅜	19⅜	19⅜	
Almin 2p	z20	$36¾	36¾	36¾	
Andres W	4950	$36¼	35⅛	36¼	+1¼
Anglo-cn	235	6¾	6¾	6¾	
Anglo-c pr	300	$14¼	14⅛	14⅛	— ⅜
Ang CT 4½	100	$29	29	29	— ¼
Ang CT 265	25	$33½	33½	33½	
Ang CT 290	175	$36	36	36	
Anthes C p	25	$74	74	74	
Aquitaine	1950	$26¼	26	26	
Argus	500	$17½	17½	17½	+ ½
Args 250 p	125	$34	34	34	+ ½
Argus B pr	200	$35½	35½	35½	
Argus C pr	1440	$12⅞	11⅞	12⅛	+ ⅛
2Asbestos	780	$18	17⅞	8	+
Ashland C	3375	$13	12¾	12¾	— 1/8
Atco Ind	675	$12⅜	12½	12⅜	+ ¼
Atl Sugar	400	$5⅝	5¼	5¼	— ⅛
Atl Sug A	225	$14⅜	14¾	14¾	
Atl Sug w	400	105	105	105	— 5
Auto El	100	$8½	8½	8½	
Auto Hard	200	$10¾	10¾	10¾	
Bad Boy	1611	$16⅞	16¾	16¾	
Bk Mtl	24180	$20¾	20½	20¾	— ⅛
Bk Ns	11088	$40	39½	39¾	
B Cdn Nat	600	$16⅛	16	16	— ⅛
Barbr-Ell	650	$23	23	23	+ ½
Bathst p	500	$12¼	12	12	+ ⅛
Baton B	13427	$12¼	11⅞	12	+ ⅛
Bay Mills	300	$7½	7½	7½	— ⅛
Beavr Eng	1150	$7⅛	7	7	
Becker B p	525	$9¾	9⅝	9¾	— ¼
Bell Canad	6743	$44¾	44½	44⅝	+ ⅛
Bell A pr	713	$49⅛	49¼	49¼	— ½
Bell B pr	2035	$51½	50⅝	50⅞	— ⅛
Block Bros	8080	265	260	260	— 5
Bombrdier	6750	$7¼	7⅛	7¼	— ¼
Bovis Cor	1700	205	200	205	
Bow Valy	1475	$38⅞	38⅜	38½	— ¼
Bow-m pr	100	$35	35	35	
BPCa n	6825	$17¾	17¼	17⅜	+ ⅛
Bralor Res	2800	225	215	220	+ 5
Bramalea	5675	405	395	395	— 5
Bramal w	220	245	240	240	—20
Brascan	6034	$19⅞	19⅜	19⅞	+ ⅛
Bright	500	$23⅞	23⅞	23⅞	— ⅛
Brinco	3715	$5⅝	5½	5½	— ⅛
Br Am Bnk	225	$15	15	15	
BC Pack A	200	$31	31	31	— 2
BC Pack B	150	$31¼	31¼	31¼	
BC Sugar	150	$19½	19½	19½	
BC Phone	295	$57⅞	57¾	57⅞	+ ⅜
BCPh 5¾ p	z10	$72¾	72¾	72¾	
BCPh 4.84	225	$15⅞	15¾	15⅞	+ ⅜
Budd Auto	2025	$15	15	15	— ¼
Budd A w	700	950	950	950	— ¼
Bushnell	750	$8¼	8¼	8¼	
C—E					
Cad Dev	700	$10¼	10¼	10¼	
CAE Ind	1725	$9¾	9½	9½	— ⅛
Calgary P	1900	$26¾	26½	26¾	— ⅛
Calvrt Dis	2300	215	215	215	— 5
Cambridg	1000	$9⅛	9	9⅛	+ ⅛
Campeau	2695	$6⅜	6⅜	6⅜	+ 1/8
CD Sugar	350	$25	24	25	
Can Cem L	221	$53¼	53⅛	53⅛	— 1/8
Can Malt p	500	90	90	90	
C Packrs	150	$22	22	22	— ⅛
Can Perm	925	$21¾	21½	21¾	+ ¼
Cln Brew	8480	$5⅜	5¼	5⅜	
C Brew Ap	405	$27⅞	27⅞	27⅞	— ⅛
C Brew Bp	180	$33	32¼	32¼	—2¾
C Cablesy	1800	$19½	19½	19½	
C Cable w	100	595	595	595	+ 5
Cdn Can A	500	$7⅝	7½	7½	— ¼
CC Man A	800	$20	20	20	
Cdn EEquty	500	$11¼	11¼	11¼	+
C Found pr	403	$10¼	10¼	10¼	
CG Invest	25	$78	78	78	
C Gldie	11625	$8¾	8⅝	8¾	+ ¼
C Hydr	150	$11⅛	11⅛	11⅛	+ ⅛
C Hydr pr	100	15	15	15	+ ¼
C Imp Bank	7	92⅛	289¾	28⅛	
CGOL	11765	$11	10¾	10⅞	
C Ind Gas p	100	$26	26	26	+ ¼
CIL	350	$16⅛	16⅛	16⅛	+ ⅛
C Manoir	200	420	420	420	+ 5
C Marconi	500	$5¼	5¼	5¼	+ ⅛
C Occental	660	$11	11	11	
CP Inve pr	1705	$23¾	23½	23¾	+ ¼
CPin w	12300	260	250	255	
CP Ltd	11217	$15⅛	14⅞	14⅞	+ ⅛
CPL A p	1050	$17	17	11	
CPL $3. pr	230	$8⅝	8⅝	8⅝	
Cdn Tire	280	58	58	58	
Cdn Tire A	1855	$56	54⅞	56	+1⅛
C Utities	210	$14½	14	14	— ¼
C Util 5 pr	210	$67½	67½	67½	
CUtil $1.25	100	$28¼	28¼	28¼	— ⅜
C Util w	1830	575	560	560	—15
CVickers	100	$11½	11½	11½	
Capit Div	1100	61	61	61	— 4
Cara	2400	58⅜	8	8	— ⅜
Carma D	500	$7⅛	7⅛	7⅛	+ 1/8
Carrier JD	200	56¼	6¼	6¼	
Cassidy L	200	$6⅞	6⅞	6⅞	— 1/8
Cassidy p	600	$11	11	11	+ ¼
CC Yachts	1100	425	425	425	
CDP Com	100	200	200	200	+15
Celanese	1400	330	330	330	— 5
Celan 175 p	610	$18⅝	18	18	
CFCN	1250	$10¼	10⅛	10¼	+ 1/8
Chat-Gal	300	$27⅝	26	27⅜	+1⅜
Chrysler	1989	$38⅞	38⅜	38½	+ ½
CHUM B	1400	$12	11¾	11⅞	+ ¼
City Sav T	300	$11⅜	11⅛	11¼	
Columbia	100	70	70	70	
Columbf p	250	135	135	135	
Cominco	8222	$24⅞	24⅜	24⅝	+ ⅜
C Holiday I	8550	$12¾	12½	12¾	+ ¼
Computel	1150	$12⅜	12	12	— ¼
Comtech	1000	400	400	400	
Conn Chm	200	$6⅞	6¾	6¾	
Con Bath	350	$15¾	15¾	15¾	— ¼
Con Beth p	200	$19	18⅞	18⅞	+ 1/8
Con Bath w	250	52	52	52	
Con Bld	3770	235	230	235	
Con Textle	1200	435	410	410	—20
Con Distrb	431	$32	31¾	31⅞	— 1/8
Cons Gas	7996	$17¼	17	17	— ¼
Con Glass	1737	$13¼	13⅛	13¼	+ ¼
Control F	9900	285	260	285	+30
Cook	700	225	215	220	—10
Cooper C	400	$16¾	16⅝	16¾	
Corby vt	300	$21¾	21½	21¾	+ ¼
Carnat Ind	730	225	225	225	— 5
Corontn p	100	215	215	215	+ 5
Corp Food	100	$5⅞	5⅞	5⅞	— 1/8
Costain R	400	$8¼	8⅛	8¼	— 1/8
Cresstbrk	700	350	350	350	+10
Crwn Life	395	$50¾	50½	50¾	+ ¾
Crush Intl	455	$16¼	16	16	
Cygnus A	275	$6	6	6	
Cygnus B	3 00	$6¼	5½	5½	—1½
Dale-R	1200	$8½	8½	8½	
Delta-Ben	600	$6⅝	6½	6½	
Distl Seag	4520	$39	38¾	39	+ ¼
Doman I	200	$13⅜	13⅜	13⅜	
Dome Pete	471	$40	40	40	— ½
D Bridge	1893	$31½	31¼	31½	+ ½
D Citrus	700	$11¼	11¼	11¼	
D Coal pr	50	$34	34	34	— ¼
Dofasco	1759	$27¾	27½	27½	— ¼
Dom Glass	z50	$13⅛	13⅛	13⅛	
Dom Lime	100	$8¼	8¼	8¼	+ ⅛
D Strs	15750	$15¼	13¼	15¼	+ ¼
Domtar	6265	$17¼	16⅞	16⅞	— ⅛
Domtar pr	400	$14½	14¼	14½	
D Textle	6250	$10	9½	10	+ ½
Donlee M	500	$6½	6½	6½	
Dover Ind	100	$20¾	20¾	20¾	+ ¼
Du Pont	400	$29½	29½	29½	— ⅜
Dustbane	200	$6¼	6¼	6¼	
Dylex Ltd	1225	$19¼	18¼	19¼	+ ½
Dylex L A	9092	$19½	18½	19¼	+ ⅜
Estn Can S	100	$17	17	17	+ ⅛
E-L Fin	1625	$11	10½	10½	— ½
E-L Fin w	954	390	380	385	
Electro K	500	300	290	290	—10
Electro Ind	2455	$17⅜	17½	17½	— ⅛
Emco	2275	$5¼	5	5	— ⅛
Erie D A	800	$6½	6¼	6½	+ 1/8
F—J					
Fairview	900	$14⅞	14½	14½	— ⅜
Falcon	1290	$55⅞	55¼	55¼	— ½
Fed Grain	3425	$9⅛	9	9	
Fields S	625	$18	17⅜	18	
Finning T	7410	$13½	13	13½	+ ⅜
F City Fin	100	$15¼	15¼	15¼	+ ⅛
Fleetw'd	z25	$17⅞	17⅞	17⅞	
Foodex S	3350	$31	30	30¼	— ½
Ford USA	z49	$77	77	77	
Ford Cnda	510	$99½	99	99½	+1½
F Seasons	100	$9¾	9¾	9¾	
F Sea A pr	5100	$12½	12½	12½	
F Season w	1100	550	550	550	—30
FPE Plon	z35	$19⅛	19⅛	19⅛	
Fraser	850	$16	15⅞	16	+ ½
Fruehauf	600	$13	12⅞	13	+ ½
Gaz Metr	645	490	485	485	—15
Gdn Mang	z20	$7½	7½	7½	
Gen Distrb	175	$32¼	32¼	32¼	— ½
GMC	2078	$82¼	80¾	82¼	+1¼
Genstar L	6550	$16⅝	16¼	16⅝	+ ⅜
Gnstar L w	4650	620	590	610	+20
Gesco Dis	3500	$8	8	8	
Glendale	500	$12	11¾	11¾	— ¼
Glenglair	9130	175	175	175	
Gleng B p	600	3000	300	300	+ 5
Gleng A w	400	38	38	38	— 7
Gold Crest	1900	$9¼	9	9⅛	+ 1/8
G Mckay A	z50	$7⅞	7⅞	7⅞	
Graft G	625	$34½	34	34½	+ 1
GL Paper	375	$16¼	16¼	16¼	— 1/8
GL Power	400	$23	23	23	
GN Capitel	650	$7⅜	7⅛	7½	— ¼
Gt W Life	25	$75½	75½	75½	+ 1
Gt West S	800	$6⅝	6¾	6¾	
Grey G	710	485	475	485	+15
Greyhnd C	300	140	140	140	
Greyhnd	1655	$23¾	23	23¾	+ ⅜
GSW Cl A	z10	$17½	17½	17½	
GSW Cl B	z20	$17½	17½	17½	
GSW C pr	480	85	82½	82½	+1½
Guar Trst	1412	$14¾	14¾	14¾	+ ¼
Gulf Can	2870	$35¾	35¼	35¾	+ ⅜
Halifax D	400	210	200	210	+10
H Group	1600	$16½	16	16⅛	— ⅜
Hardee	500	110	105	105	— 5
Hard Carp	z20	$22¾	22¾	22¾	
Harlequin	4650	$14	13⅞	14	+ ¼
Harris J S	400	305	305	305	
Harveys F	1300	120	115	120	+ 5
HWood A	300	135	135	135	—15
Hawker S	2530	390	390	390	— 5
Hawker pr	z10	$63½	63½	63½	
Hays Dna	270	$13½	13½	13½	+ ⅛
Hedwey C	200	$5⅛	5⅛	5⅛	+ 1/8
Home A	6821	$40½	39¾	40½	+ ⅝
Home B	415	$39¾	39½	39¾	+1¼
Hoden DH	200	$7¼	7¼	7¼	— ¼
H Bay Co	8725	$17⅞	17¾	17⅞	+ ⅜
HB Oil Gas	2001	$50⅞	50¾	50⅞	+ ¼
HB Oil G pr	50	$58⅛	58⅛	58⅛	— ⅞
Hughs-O p	z25	$23	23	23	
Huron Eri	900	$13¼	13⅛	13¼	— ⅛
Husky Oil I	2660	$17¼	16¾	17	— ¼
Husky D w	500	300	475	475	—30
Husky E w	370	630	630	630	—10
IAC w	700	915	900	915	+ 5
Imasco	4525	$28	27⅞	27⅞	
Imp Gen w	100	110	110	110	
IAC	2530	$20⅞	20½	20⅞	+ ¼
Imp Oil	9529	$42⅝	42¾	42¾	— ⅛
Inc Dis w	1000	375			
Indal Can	300	$15	14¾	14⅞	— ¼
Indusmin	504	$13¾	13¼	13¼	
Ind Adhes	100	$17¼	17¼	17¼	— ⅛
Inglis	z20	$17⅞	17⅞	17⅞	
Inland Gas	465	112	12	12	
Inland G p	1100	$12¾	12¾	12¾	— ⅜
Inter-City	1700	$10½	10	10	
Intermeto	1100	365	365	365	
IBM	238	$380	377	380	+ 2
IMC	105	$24	24	24	
Inco	12643	$31½	31⅛	31¼	
Util	14551	$24½	24	24½	+ ½
Interpool	100	$15¾	15¾	15¾	+ ⅛
Int Div	200	305	305	305	
IPL	10720	$28	27⅝	28	+ ½
Int Pipe w	925	$11⅞	11⅛	11⅞	+ ⅛
Ipsco	4282	$14⅞	14⅜	14¾	— ⅛
Inv Group	100	$10¼	10¼	10¼	+ 1/8
Inv Grp A	4375	$10¼	10¼	10¼	
Inv Grp S p	600	$23⅞	23½	23½	— ½
Irwin Toy	1100	$13½	13⅜	13½	
ITL Ind	1250	240	220	230	— 5
Ivaco Ind	500	$21⅜	21⅛	21⅜	+ ⅛
IWC Ind	2400	390	375	380	— 5
K—N					
Kaiser Re	1800	215	215	215	+ 5
Kaps Tran	1475	$10¾	10¼	10¾	+ ⅛
Keeprite B	185	$13¼	13¼	13¼	+ ¼
Kelly D A	300	375		375	
Kelsey H	125	$10⅞	10⅞	10⅞	+ 1/8
Kenting	450	$7¾	7¾	7¾	— ¼
Koffler	1600	$18½	18½	18½	
Koffler A p	200	$9¼	9¼	9¼	
Koffler w	2200	850	845	845	+ 5
Labatt	1037	$30⅛	30	30	
Labatt pr	450	$30⅛	30⅜	30⅜	— ⅛
Laidlaw M	650	$14⅜	14⅛	14⅜	
LOnt Cem	2355	305	300	300	
Laura Sec	550	$12	12	12	
Lau Fin	520	$13¼	13¼	13¼	+ 1/8
Lau F 2.00	60	$26½	26½	26½	— ⅜
Leigh Inst	1325	$8¾	8¾	8¾	
Leons Frn	801	$17¼	17	17¼	+ ⅜
Life Inv w	450	77	75	75	—10
Lincoln Tr	100	$17	17	17	
Livingsto	400	$11⅜	11⅜	11⅜	+ 1/8
Living w	351	750	750	750	
Lob Co A	1833	$7	6⅞	6⅞	
Lob Co B	4750	$7	6⅞	6⅞	
Lob Co pr	60	$32	32	32	
Lob G A pr	150	$19½	19½	19½	
Lob G B pr	z60	$20¾	20¾	20¾	
Loeb M	3800	400	395	400	+10
Logistec C	400	$13	13	13	+ 1/8
Mclan H A	3525	$16½	16½	16½	— 1/8
Mclan H B	200	$16	16	16	—1½
MH Cable	7325	$17½	17¼	17½	
MB Ltd	4853	$23¼	23½	23¼	
Magna El	z50	$9¼	9¼	9¼	
Magnason	600	$14	13¾	14	+ 1/8
Magnetcs	4300	105	100	105	
Maher pr	z3	$8	8	8	
Maislin I	950	$13½	13¼	13¼	— 1/8
Major H D	500	250	250	250	
M Lf Mills	2300	$18¾	18¼	18¼	— ¼
Maplex M	175	375	375	375	—25
Maritime	z26	$22¾	22½	22½	
Martim A p	200	$10¾	10⅝	10⅝	+ 1/8
Markboro	400	$8½	8½	8½	
Markel F	400	$11	10½	10½	— ½
Mas-F	18607	$18¾	18	18¾	+ ⅜
McGraw H	200	$6½	6½	6½	— ¼
McLaghin	300	$14½	14½	14½	+ 1/8
McLagn w	600	790	790	790	—10
MEPC	400	58⅜	8⅜	8⅜	— 1/8
MEPC p	100	$19¼	19¼	19¼	— 1/8
MEPC w	1300	295	285	290	—15
Melton R E	6000	305	300	300	— 5
Mercantil	3815	$24	23¾	23⅞	
Mercant r	4254	570	555	560	—15
Met Stores	6300	$21½	21¼	21½	+ 1/8
Met Trust	650	$20¾	20½	20¾	+ 1/8
MICC	850	$30⅛	29¾	29¾	— ¼
Microsyst	5049	$9¼	9	9¼	+ ¼
Micrsys w	7800	425	400	425	+25
Milt Brick	125	490	490	490	+25
MLW Wor	2180	$16¾	16½	16½	
Molson A	3950	$29⅞	29½	29⅝	— ¼
Monenco	700	$10½	10¼	10¼	
Mnt Trst	600	$19⅜	19½	19½	— 1/8
Moore	1935	$49¼	48¾	49¼	+ ⅜
Morse A	475	$9	9	9	+ ½
Morse pr	50	$31⅜	31½	31⅜	— ¼
MG Inv p	z50	$14¾	14¼	14¼	
MTS Inter	1300	70	70	70	
Murphy	200	$9⅛	9	9	
Murritt P	175	375	375	375	+10
NaChrs I	2700	$6¼	6⅛	6¼	+ 1/8
Nat Drug p	166	$9	9	9	
Nat Sea A	200	$9	9	9	
Nat Trust	370	$42½	42¼	42¼	— ½
Neonex	9200	55	475	5	+15
NB Tel	722	$13¾	14½	14⅛	
NB Tel A p	100	$20¼	20¼	20¼	
N Provld D	2700	32	32	32	+ 1
Nfld LP	200	$14⅜	14⅜	14⅜	
Nla Wire B	225	$17	16⅞	17	+ ¼
Noma Ind	300	$9¼	9¼	9¼	
Noranda	2059	$33⅜	33⅛	33⅜	+ ½
Nordair L	1000	55¾	55¾	55¾	
Nor Ctl G	6829	$11⅜	11¼	11¼	— ¼
Nor Ctl B p	75	$26¼	26	26	
Nor Ct 150 p	2050	$25½	25¼	25⅜	+ ⅛
Nor Ctl w	2525	475	455	455	—15
Nor Tar Ch	175	8	8	8	
NS Savngs	200	$21¾	21¾	21¾	+ 1/8
Nowsco W	100	$10¾	10¾	10¾	
NSI Mark	1900	$10¾	10½	10⅝	+ ¼
NuWest D	100	$9¼	9¼	9¼	
O—S					
Occdntl Pt	7800	$13	12½	12½	— ⅜
Oil Patch	600	370	365	365	—15
Okanagan	950	12¼	12	12¼	+ ¼
Ontario Tr	450	$10	9⅞	9⅞	— 1/8
Orlando R	700	$9½	9⅜	9⅜	— ¼
OSF Ind	2300	$9⅞	9⅝	9¾	+ ⅛
Oshawa A	9450	$11⅛	10⅞	11	+ ¼
Oshawa w	3100	100	100	100	
Overind 2 p	300	315	315	315	+ 5
Pac Pete	1422	$43½	43¼	43½	+ ⅜
Pac West A	525	$23	23	23	— ⅜
Pancana I	600	290	290	290	
Paulin	500	$5¼	5¼	5¼	+ 1/8
Peel Elder	200	$22⅜	22⅜	22⅜	+ 1/8
Pembin A	260	$6¼	6⅛	6¼	
Pembin B	500	$6	6	6	— 1/8
Pemb D p	116	$26½	26½	26½	
Penninglin	801	$9⅜	9½	9⅜	— 1/8
PC Jwl A	175	$22	22	22	
P Dept S	3188	$16½	16¼	16½	+ ¼
Petrofina	687	$27½	27⅛	27½	— ¼
Phillips Cb	400	$12	11¾	11¾	
Pitt Eng B	500	$11¾	11⅝	11⅝	+ 1
Pitt Eng C	1550	$11½	11¼	11½	+ 1/8
Pow Corp	2900	$13¾	13½	13¾	+ ⅛
Pow Cn pr	25	$32½	32½	32½	— ⅜
Pow C 5 pr	300	$13½	13½	13½	+ 1/8
Pre Cable	925	$18¾	18½	18½	
Prem Iron	100	140	140	140	
Price Com	2280	$12	11¾	12	+ 1/8
Provigo	200	9⅜	8½	8½	+ ⅛
Prov B Can	250	$17⅛	17⅛	17⅛	
Q Brdcast	100	$5⅞	5⅞	5⅞	+ 1/8
Rank Org	2450	$24	23¾	24	+ ¼
Readers D	1000	$32	32	32	+ ½
Realty C A	8/00	$7¼	6¾	7⅛	+ ⅜
Realty C w	6400	395	370	390	+15
Reed S	12110	$11⅜	11¼	11¼	— 1/8
Reitman	450	$15¼	14⅜	14⅜	— ⅜
Reitman A	2900	$13½	13½	13½	
Revel	21767	$6¾	6¼	6⅜	+ ¼
Rileys D	625	205	200	205	
R L Little	100	$6½	6½	6½	
Rolland	300	$6½	6¼	6¼	— ¼
Ronald Fd	1925	$24	23⅞	24	+ ¼
Rothman	1850	$16½	16	16½	— ⅜
Rothmn w	2530	400	390	390	—10
Rothm A p	25	$87½	87½	87½	+ ½
Rothm Zp	3530	$19¾	19¾	19¾	— ¼
Royal Bnk	3762	$37½	37¼	37¼	
Royal Trst	968	$47½	46¾	47	+ ½
Russel A	2900	$12¼	12	12¼	+ ¼
Russl H p	425	$49	47¾	49	+1¾
StL Cem A	50	$48	48	48	+ 1
StL Corp p	z10	$62½	62½	62½	
St Maurice	8700	93	93	93	— 2
Saywette	1900	56	6	6	+ ⅛
Schneid	100	$13⅜	13⅜	13⅜	
Schneid b p	9300	$12½	12	12	
Scintrex	250	185	185	185	
Scot York	390	$8¾	8¾	8⅜	— ¼
Scot Lasal	200	465	465	465	+15
Scot Paper	300	$27	27	27	+ ¼
Scotts	1250	522	21½	22	+ ½
Scythes	100	$22½	22½	22½	
Seaway M	200	$6⅛	6	6⅛	— ⅜
Seaway pr	200	$5¾	5¾	5¾	— ⅛
Seca Cem	300	$10⅜	10⅜	10⅜	+ 1/8
Secur Cap	1630	160	150	150	+15
Selkirk A	1100	$13	12¾	13	+ ¼
Shaw Pipe	220	$12¼	12¼	12¼	
Shell A	4051	$54½	54½	54⅝	+ 1/8
Shore To S	100	365	365	365	
Shulty's	400	400	400	400	+ 5
Sifton Pro	600	$7½	7⅜	7½	
Silverwd A	521	$12½	12¼	12½	+ ¼
Silverwd B	900	$13	13	13	
Simpsons	2768	$30¾	30⅜	30⅜	— ⅛
Simpson S	1026	$43¾	42	43¾	+1¾
Sklar M	5450	$8⅜	8	8¼	+⅛
Sklar W	1600	575	555	575	+15
Skyline H	630	$4½	4	4⅛	+ 1/8
Slater Stl	7075	$17⅜	17¼	17⅜	
Slater B pr	250	$13½	13½	13½	
Slat W Can	3890	$15	14¾	15	+ ⅛
Soby Stor	100	$7½	7½	7½	+ 1
Soby Stor	100	$7½	7½	7½	+ 1
Southam	400	$29½	29¾	29½	
Spar Aero	1711	430	445	430	— 5
Stafford	200	350	350	350	
St Brodcst	553	$13½	13	13	— ¾
Stelco	5111	$34	33½	34	+ ⅜
Steinbg A	850	$26½	26¼

business

CanDel

The earnings of Candel Oil Ltd. slipped to $2,139,000 or 51 cents a share for the first nine months this year compared with $2,340,000 or 56 cents a share the corresponding period in 1971.

Sales of crude oil and natural gas liquids averaged 5,710 barrels a day, down from 5,853 last year. Natural gas sales increased to 66,936 million cubic feet daily from 66,792 million.

Western Realty

Western Realty Projects Ltd., reports income for the first nine months of 1972 of $1,927,718 or 29.9 cents a share, compared with income of $1,611,186 or 23.7 cents a share for the comparable 1971 period.

The company has large real estate holdings in Calgary, Vancouver and in the Edmonton area.

Sales for the nine months increased 20 per cent to $365,518,000 compared with $387,906,000 in 1971.

The company said in a release that expansion programs have continued "to have a buoyant effect on sales but an adverse effect on profits."

Craigmont

Craigmont Mines Ltd., which operates a copper mine near Merritt, reports lower net earnings of $2.5 million for the nine months ended Oct. 31, compared with $2.9 million in the same period last year.

Per-share earnings during the first three quarters of 1972 were 49 cents, compared with 58 cents last year.

A statement released by the company said it achieved higher production in the mine and the concentrator mill, but lower copper prices and increased production costs, as well as shipping delays caused by a dock strike, resulted in reduced earnings.

Fourth-quarter dividend of 25 cents per share has been reduced to 15 cents.

Delta Hotels

Delta Hotels Ltd. reports net earnings of $364,794 for the nine months ended Sept. 30 compared with $268,149 in the same period last year.

Per-share earnings for the period were 61 cents compared with 48 cents for last year.

Hudson's Bay

Hudson's Bay Co. reports net earnings of $5,839,000 or 43 cents a share for the nine months ended Sept. 30 compared with $6,015,000 or 44 cents a year earlier.

$ EXCHANGE

VICTORIA — Purchase of U.S. funds in terms of Canadian dollar was quoted today by the Royal Bank at $0.98⅛ for cheques. .98 for canh and .97 for silver. Selling rates were $0.99⅛ for cheques and .99¼ for cash

NOON PRICES

MONTREAL (CP)—U.S. dollar in terms of Canadian funds at noon today up 1/32 at $0.98 21/32. Pound sterling up 3/16 at $2.32 1/16.

NEW YORK (CP)—Canadian dollar in terms of U.S. funds at noon down 1/64 at $1.01⅜. Pound sterling up 3/64 at $2.35 13/64.

EARNINGS

By THE CANADIAN PRESS

Canadian Reynolds Metals Co., nine months ended Sept. 30: 1972, $1,937,000; 1971, $5,229,000.

Hudson's Bay Co., nine months ended Sept. 30: $6,839,000, 48 cents a share; 1971, $6,015,000, 44 cents.

McIntyre Porcupine Mines Ltd., nine months ended Sept. 30: 1972, $4,700,000 loss; 1971, $3,000,000 loss.

Melton Real Estate Ltd., nine months ended Sept. 30: 1972, $874,344, 28.2 cents a share; 1971, $310,516, 15.2 cents.

Ne-Chuns International Ltd., year ended Sept. 30: 1972, $1,111,822, 72 cents a share; 1971, no figures available.

New Providence Development Co. Ltd., 12 weeks ended Sept. 23: 1972, $139,000 loss Bahamian dollars; 1971, $23,255 loss.

Noranda Mines Ltd., nine months ended Sept. 30: 1972, $44.5 million or $1.83 a share; 1971, $49.1 million, $2.03.

Northgate Exploration Ltd., nine months ended Sept. 30: 1972, $2,006,000 profit, 33 cents a share; 1971, $48,000 loss, one cent.

Peel-Elder Ltd., nine months ended Sept. 30: 1972, $906,853, 63 cents a share; 1971, $763,884, 67 cents.

Pennington's Stores Ltd., 39 weeks ended Sept. 30: 1972, $686,000, 68.2 cents; 1971, $517,000, 51.7 cents.

Reichhold Chemicals Canada Ltd., nine months ended Sept. 30: 1971, $770,000, $1.60 a share; 1971, $392,000, 82 cents.

Rothmans of Pall Mall Canada Ltd., three months ended Sept. 30: 1972, $3,154,000; 1971, $2,990,000.

Scott's Restaurants Co. Ltd., 40 weeks ended Oct. 1: 1972, $3,073,870, 73.5 cents a share; 1971, $2,427,277, 58.3 cents.

Steep Rock Iron Mines Ltd., nine months ended Sept. 30: 1972, $532,309, seven cents a share; 1971, $1,605,504, 20 cents.

Steintron International Electronics Ltd., year ended July 31: 1972, $428,663, 62 cents a share; 1971, $221,596, 31 cents.

Universal Sections Ltd., six months ended Sept. 30: 1972, $278,625, 60.4 cents a share; 1971, $110,009, 23.8 cents.

Western Decalta Petroleum Ltd., nine months ended Sept. 30: 1972, $1,614,000, 19.7 cents a share; 1971, $1,033,000, 14.5 cents.

Real Estate Commissions On MLS Sales Changed

By AL FORREST
Times Business Editor

Whether Multiple Listing Service commission rates have gone down or up in Victoria depends upon how much you get for your house.

The key number is $26,667.

Houses sold below that price will have a reduced real estate commission while those above will have a higher commission.

The new rates are effective immediately.

Victoria Real Estate Board vice-president J. A. Betts said the new MLS commissions will be 6.5 per cent on the first $30,000 of a sale, 6 per cent on the balance up to $100,000 and 3 per cent on that portion of the sale above $100,000.

He said the former rates were 7 per cent on the first $20,000, 5 per cent on the balance up to $100,000 and 2.5 per cent on the portion of the sale above $100,000.

The effect of the new rates is to reduce the commission rate on sales of $20,000 or less — if the house sells for exactly $20,000 the commission is reduced $100.

Expensive homes will carry big increases in commissions — $450 more on a $70,000 house and $850 more on a home selling for $120,000.

At $26,667 the commissions on the old rates and the new rates are identical. (See footnote.)

The following table shows examples of the old and new MLS commissions:

Selling price	Old rates	New rates	Changes
$15,000	$1,050	$975	— $75
20,000	1,400	1,300	— 100
26,000	1,700	1,690	— 10
27,000	1,750	1,755	+ 5
29,000	1,850	1,885	+ 35
30,000	1,900	1,950	+ 50
35,000	2,150	2,250	+ 100
45,000	2,650	2,850	+ 200
70,000	3,900	4,350	+ 450
120,000	5,900	6,750	+ 850

With the introduction of the new MLS schedule, the real estate board also recommended that agents stabilize the commission rates on exclusive listings at 6 per cent. At present the rate for exclusive listings fluctuates between 5 per cent and 10 per cent.

(Footnote: the purist will have noted that at $26,667 the commission rate is half a cent higher on the new schedule. The point of equilibrium is actually $26,666 and change but house prices are seldom quoted in pennies. At $26,666 even, the old commission is a full penny lower than the new rate.)

Interim Listings

MONDAY

	Bid	Ask		Bid	Ask
Abaca	30	35	Hobo Ck	15½	17
Abella	10	12	Honda M	30	35
Able Ex	6	9	Hb Min	16	—
Acapl	23	28	Hf Basin	7	—
Alakon	11	13	Juniper	17	—
Alberni	55	60	Kaza	20	25
Alvilla	7	9	Kelgn	5	—
Amel R	3	4	Kendal	50	60
Ambas	7	—	Kismet	55	—
Amber R	13	17	Komo E	13	15
Anglo W	6	8	Lew Riv	7	10
A R Ltd	31	33	Lisino	17	—
Arin P	20	24	L Mex	35	40
Aselo In	—	18	Low Val	5½	7
Athena	10	15	Lucky S	2	10
Babine	10	18	Mrlex	12	14
Balfour	57	59	Mxwell	14	—
Bart Min	85	91	McLeod	21	27
Belcar	59	60	Meteor	8	10
Bev Cal	65	66	Md Nrth	10	11
Bonus R	40	50	Milestn	—	10
Bon Val	7	10	Mol Mac	5	6
Bwster	8	13	Mtana	11	13
B Qvrtn	—	2½	M Hylnd	14	15
Buckey	24	25	Mt Sicker	15	22
Cairn M	24	25	M States		220 235
Can Bas	16	25			
Crdwel	14½	16	Nat Lk	3	13
Carolin	85	—	Nis Mng	46	50
Centex	7	8	Nthstar	33	34
Coast In	28	38	Nthwnd	13	16
Colby M	33	45	Pther M	22	25
Cmand R	25	26	Payet R	8	10
Conjur	16	18	Pr Swart	—	18
C Altair	53	57	Pcess	100	195
Cons Cl	10	11	Prism R	15	17
C Mac M	22	24	QC Exp	40	44
Cop Lk	33	—	Reako	75	—
Corval R	30	33	Remar	18½	24
Covrex	68	70	Rchwd	175	190
Dalton	35	40	Rmrck	16	20
Darsi	7	9	Rob Mns	17	25
David	30	39	Roblna	19	—
Dictatr	17	18	Rokon M	6	7½
Donna	14	15	S Jacint	18	20
Dchestr	6	9	Shasta	23	28
Dorita	4	9	Silmnc	26½	—
Dynmo	8	10	Skat Res	73	75
Eagle B	38	45	Solomn	16	—
Fawn B	5	—	S Mines	6	7
Ftune Isl	20	30	Specitr	63	65
G Mines	4½	6	Stelako	4	6
Geoast	155	160	Sunrise	5	6
G Dyne	20	25	Swim Lk	10	14
Geo Star	79	68	Tandem	55	60
Glant Mt	9	10	Tanzila	7	13
Glenlyn	5	8	Teknol	12	15
Gamara	11½	15	Texal D	17	20
Gndora E	14	23	Trnipan	70	—
Gd Prix	60	64	Univex	56	57
Gt World	20	—	Vanalta	19	25
Gulf T	10	20	Victor M	7½	10½
Hedtz In	10	15	W Sindrd	10	14
Highld Q	36	45	Wpsew	12	14

ROYAL TRUST
MANAGED FUNDS

Nov. 1972	Un't Value
"A" Fund	$13.9248
"B" Fund	$ 9.5873
"C" Fund	$16.7007
"M" Fund	$ 9.5883

MUTUALS, BONDS

MONDAY

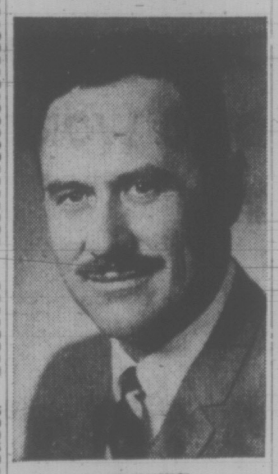
MUTUALS	Bid	Ask
Acro Fd	150	165
All Cdn Cm	838	916
All Cdn Div	917	1004
All Cdn Ven	426	466
Amer Gr	653	717
Andreae Eq	528	577
Assoc Inv	609	615
Canada Gr	633	696
Canagex	1106	1195
Cdn Gas En	1533	1685
Cdn Inv	521	571
Cdn Sec Gr	554	609
CSA Gold	605	661
Cdn Tr	513	563
CSM Japan	1059	1164
Cap Gr	1091	1118
Coll Mut	711	781
Com Intl	1516	1666
Com Intl Lv	421	463
Com Vent	826	908
Corp Inv	618	675
Corp Inv S	531	580
Dom Comp	636	691
Dom Div	381	414
Dr'fus Inc	1309	1453
Dr'fus Intl	1334	1462
Eaton Vik	607	660
Educat Eq	848	892
Entarea Inv	660	725
Exec Fd C	648	710
Exec Intl In	225	
Fraser Gr	349	384
GIS Com	1205	1325
GIS Inc	435	479
Growth Eq	852	936
Guard Gr	1058	
Harvard Gr	759	832
Indust Gr	777	854
Int Eng	275	302
Intl Gr	586	644
Int Inc	431	474
Inv Gr	1245	1361
Inv Intl	771	843
Inv Jap	759	830
Inv Mut	588	643
Maritime Eq	360	393
Mut Accum	617	679
Mut Bond	1098	1207
Mut Grth	473	520
Mut Inc	539	593
Natrusco	1630	1690
Nat Res	749	819
NW Equity	685	753
NW Cdn	547	601
NW Gr	606	666
Pac Comp	773	773
Pac Div	602	602
Pac Res	328	328
Pac Ret	510	510
Pac US	506	506
Pen Mut	948	1039
PHN	1542	1573
Planned R	479	526
Princ Gr	496	545
Prov Mut	767	839
Prov Stk	633	692
Prud Gr	688	752
Regent Gr	1041	1144
Regent Vent	502	552
Royfund	701	730
Temp Gr	825	902
Timed Inv	879	
Un Accum	570	626
Un Horizon	335	368
Un Amer	224	246
Un Vent	428	470
Uni S Eq	803	832
West Gr	688	756
Xandu Fd	398	436
York Fd C	522	567
INDUSTRIALS		
AGF Spec	340	345
CPI Com	10⅜	11¼
Guard Gr pf	10	10¼
Jolly J Cm	100	110
BONDS		
Government of Canada		
Do 5¾ 74	100.40	100.50
Do 8 74	106	107
Do 5½ 75	99¼	99½
Do 3¼ 76	91¼	91¾
Do 7 77	103½	104½
Do 4½ 83	85⅝	85⅞
Do 6½ 95	91	92
Ont. Hyd. 8¼ 97	102¾	105¼
Ont. 7¾ 97	98¼	100½
Man. Hyd. 8¼ 92	102½	105
Nfld. 8½ 93	98½	101
Corporations		
Alta/Gas 8 91	98½	161
Bk of M 7 78	97½	100½
Bk of M 7½ 77	99½	102½
Bell 8 93	101	105
Do 9⅛ 90	104	
Do 9⅜ 92	106½	
B.C. Tel 7⅞ 95	94	96½
Do 9⅛ 90	104	
Do 8¼ 92	98	101
CP 8¾ 92	103	105½
Corporations		
Con Gas 8 92	97½	100½
Cdn ut. 8⅜ 92		
Falcon 7¾ 91	91	95
HFC 8 92	93	97
Inco 8⅛ 91	101	105
MHT 9 80	99½	105
Niagara 8¼ 92	98½	101½
Pan C 8⅛ 92	95	
Pan C 8¾ 92		102
Ryl Bk 7 91	97½	100½
SSR 8¾ 92	102	
Tr Gr 9 91	101	104
TCP 9 91	103	
Ryl Tr 7¾ 81	97½	100½
Wstc 8 91	95½	98½
Convertibles		
Ackl 7½ 88	100½	103½
aALGT 7½ 92	152	
C Gas 5½ 89	92	95
Gnstr 6½ 92	116	120
Home 5½ 92	113	115
Scurry 7¼ 88	89	94
TCP 5 89	113	
Wsct C 5½ 88	84	88
Wsct 7½ 91	89	93

BONDS

TORONTO (CP) — Selected bond quotes as of Nov. 17 as provided to the Investment Dealers Association of Canada by Richardson Securities of Canada:

	Bid	Ask
CORPORATIONS		
Abitibi 9¾ 1 Apr x990	105.00	107.00
Alta Gas 9¼ 15 Dec 1990	106.00	108.00
Algoma Stl 8¾ 31 Mar 91	103.00	105.00
Alcan 9¾ 2 Jan 1991	106.50	108.50
Bell C 8 1 May 1977	102.00	104.00
Bell Can 9⅜ 1 Dec 1993	107.50	109.50
B.C. Sugar 9½ 15 Sep 1987	106.00	108.00
B.C. Tel 8¼ 1 Mar 1994	100.00	102.00
CPR 8⅞ 1 Feb 1992	103.00	105.00
CPSL 9⅛ 1 Oct 1990	104.00	105.00
Cominco 8½ 15 Apr 1991	100.50	102.50
Con Gas 8⅛ 1 Feb 1991	99.00	101.00
Dofasco 9 1 Feb 1991	104.50	106.50
T. Eaton Ac 8¾ 15 July 74	102.50	104.50
Falconbrg 7¾ 24 Feb 91	92.50	94.50
Gulf Oil 8½ 1Dec 1989	104.00	106.00
Gulf O 8⅝ 15 So 75 8½ 90	104.50	106.50
HidBay MS 9 15 Jun 91	102.00	104.00
Imp Oil 8½ 15 Aug 1989	103.00	105.00
Ind Acc 9½ 15 Oct 1992	105.00	107.00
Int Nickel 9¼ 1 Oct 1990	106.50	108.50
Labatt 9¼ 1 Sep 1990	105.50	107.50
MacMilln 8½ 15 May 91	101.00	103.00
Noranda 9¼ 15 Oct 1990	106.00	108.00
Nor Cent 9⅛ 15 Jan 1991	106.00	108.00
Nor Elect 9½ 30 Apr 1990	105.00	107.00
Royal Bank 7 15 Apr 1991	98.00	100.00
Simpsons 9½ 15 Dec 1989	106.50	108.50
Traders 9 15 Feb 1991	102.00	104.00
Traders 9½ 15 Jun 1991	105.50	107.50
Tr Can PL 9 20 Mar 1991	106.50	108.50
Tr Can Pip 8¾ 2 July 1992	103.50	105.50
Wstcst T ex wt 8 15 May 91	96.50	98.50
CONVERTIBLES		
Acklands 7½ 15 Jun 1988	101.50	103.50
Alta Gas 7½ 1 Feb 1990	154.00	156.00
Cons Gas 5½ 1 Feb 1989	92.00	94.00
Dynasty ex stk 7 1 Apr 82	92.00	96.00
Scurry Rain 7¼ 1 May 88	90.00	92.00
Simpsons Srs 4½ 15 Oct 88	114.00	116.00
Tr Can Pipe 5 1 Dec 89	114.00	116.00
Wstcst Trns 7½ 1 Jan 91	109.00	111.00
CANADA AND GUARANTEED		
7 1 Apr 1973	101.00	101.05
6½ 1 July 1973	101.15	101.20
6¾ 1 July 1973	101.25	10.30
5 Oct 1973	99.90	99.95
5¼ 1 Dec 1973	100.00	100.10
6¼ 1 Dec 1973-94	101.00	101.10
5 1 Apr 1974	99.40	99.50
7¼ 1 Apr 1974 7½ 84	102.70	102.80
7 15 Jun 1974	102.15	102.25
8 1 Oct. 1974 86	106.50	106.60
5½ 1 Dec 1974	99.65	99.75
4¼ 15 Dec 1974	97.15	97.25
6½ 1 Apr 1975	101.60	101.70
7¼ 1 July 1975	103.55	103.65
5½ 1 Oct 1975	99.20	99.30
7¼ 15 Dec 1975 8 85	104.75	105.25
5½ 1 Apr 1976	98.38	98.63
3¼ 1 Jun 1976	91.00	91.50
5¾ 1 Jun 1976	98.75	99.00
7 1 Sep 1977	102.50	103.00
3¾ 15 Jan 1978	88.00	88.50
8 1 Jul 1978	106.50	107.50
6½ 1 Jun 1979	99.25	99.75
3¼ 1 Oct 1979	81.75	82.25
5¾ 15 Dec 1979	95.00	95.50
6¼ 1 Apr 1980	97.50	98.00
5½ 1 Aug 1980	93.25	93.75
4½ 1 Sep 1983	83.63	83.88
5 1 Jun 1988	78.50	79.50
6¾ 15 Feb 1989	95.00	96.00
5¼ 1 May 1990	80.00	81.00
5¾91 Sep 1992	83.50	84.50
6½ 1 Oct 1995	90.50	81.50
3¾ 15 Mar 1998	58.50	59.50
3 Perps	40.50	41.50
CNR 5 15 May 1977	93.50	94.50
CNR 4 1 Feb 1981	81.50	82.50
CNR 5¾ 1 Jan 1985	88.00	89.00
CNR 5 1 Oct 1987	79.00	80.00
PROVINCIALS AND GUARANTEED		
Alberta 8⅞ 15 Apr 1990	108.00	110.00
Alberta 8⅛ 15 Jun 1991	102.00	103.00
Alberta 7⅞ 15 Oct 1991	100.00	101.00
Alt Gov Tel 8 15 Sep 74	102.00	103.00
Alta Gov Tel 7½ 15 Dec 91	96.75	97.75
A.M.F.C. 8⅝ Jun 1990	106.50	108.50
B.C. Hydro 5¾ 18 Apr 1991	78.00	80.00
Man Hydro 8 1Apr 1991	100.50	101.50
Man Hydro 7⅞ 5 Apr 1992	99.50	100.50
Man Tel 8 15 Sep 1974	102.00	103.00
Man Tel 7 15 Feb 1993	91.00	92.50
New Bruns 7¾ 1 Mar 1996	96.00	98.00
N.B. Elec 7⅞ 15 Nov 1996	97.00	98.50
Nfld 8 2 Jun 1974	101.50	102.50
Nova Scotia 7¼ 1 Mar 91	92.00	94.00
Ontario 7 15 Feb 1988	93.50	95.00
Ont Hydro 8¼ 1 Oct 1976	103.50	105.00
Ont Hydro 8½ 1 Dec 1994	105.50	106.50
Ont Hydro 9 1 Feb 1995	109.50	110.50
Ont Hydro 9 30 Jun 1995	109.50	110.00
Ont Hydro 7½ 4 Feb 1996	96.25	97.25
Ont Hydro 7⅜ 1 Apr 1996	97.50	98.50
Ont Hydro 7⅞ 15 Sep 1996	100.00	101.00
Ont Hydro 7⅜ 5 Apr 1997	97.50	98.50
P.E.I. 9¼ 1 Nov 1990	106.00	108.00
Quebec 5¼ 15 Dec 1987	75.00	77.00
Quebec 8 15 Mar 1996	98.00	1, 0.00
Que Hydro 9½ 1 Feb 1975	107.00	109.00
Sask 6 1 Mar 1987	85.50	86.50
Sask 7¼ 15 Aug 1988	95.50	96.50
Sask 8¾ 1Dec 1990	107.00	109.00

CANADIAN SCHENLEY APPOINTMENT



E. W. HEIDE

Donald W. McNaughton, President and Chief Executive Officer of Canadian Schenley Distilleries Ltd., announces the appointment of E. W. Heide as General Sales Manager, Western Canada. Formerly in charge of the Company's Prairies Division, Mr. Heide's new responsibilities will now encompass British Columbia and the Yukon, as well as the Prairie and North West Territories regions.

A native of Guernsey, Saskatchewan, Mr. Heide has held various sales management positions throughout Western Canada and Ontario since joining the Company in 1957. He will now be headquartered in Vancouver.

Canadian Schenley Distilleries Ltd., established over 25 years ago, are distillers and bottlers of a quality line of aged Canadian whiskies, including the 1972 International Gold Medal winner, OFC 8-year Old "Prime" Canadian whisky, as well as the newly introduced Canada Cup whisky. Other brands include Ron Carioca Rums, Silver Wedding and London Dry Gins and Troika Vodka.

***

It's at the Bay

Please.

It's annual candy saving time!

Time to indulge in delectable, luscious yummies. Fill those bon-bon dishes. Gift a sweet-toothed friend. As stocking stuffers. To nibble on deliciously, while watching TV . . . reading. Buy lots and lots while prices are in your favour.

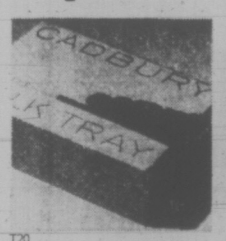


T16
PASCALL'S WHITE HEATHER MIX, imported from England. 60% chocolate, 40% toffee. 2 lb. bag. **1.89**

T17
BLACK MAGIC CHOCOLATES By Rowntree. Continental centres and a popular favourite. 1 lb. box. Sale, **1.99**

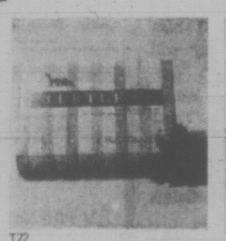
T18
ALMOND ROCA, crunch pieces chocolate coated and rolled in crushed almonds. Vacuum packed. 14-oz. tin. Sale, **1.99**


T19
CASHEW NUTS, freshly roasted, and salted to perfection. Vacuum packed. 12 oz. tin. **1.49**



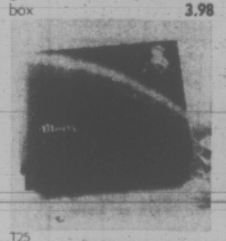
T20
MILK TRAY CHOCOLATES by Cadbury of England. Good gift item. 1 lb. box, **1.99.** 2 lb. box **3.98**

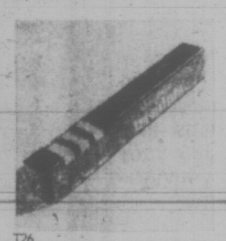

T21
BRISTOL CREAM SHERRY CHOCOLATES with luscious liquid centres. 7 oz. box. **1.89**


T22
TURTLES by Smiles 'n Chuckles. Caramel and pecans smothered in milk chocolate. 14 oz. box. **1.99**

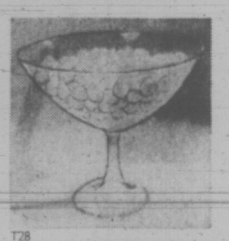

T23
CHOCOLATE MELLOS from Pauline Johnson kitchens. Mint or assorted. 7 oz. box. **.99**


T24
PEANUT BRITTLE, an old time family favourite. In 12 oz. carnival box. **.59**

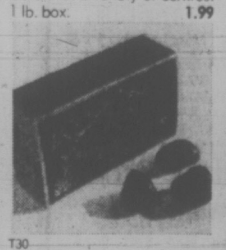

T25
POT OF GOLD CHOCOLATES by Mairs. Light and dark chocolate with a variety of centres. 1 lb. box. **1.99**


T26
TRI-MINTS from Pauline Johnson. Green mint fondant between chocolate. 7 oz. box. **1.09**


T27
FOLEY'S PARTY MINTS in pastel colours. They melt in your mouth! 7 oz. box. **.89**


T28
SCOTCH MINTS with a tangy, refreshing flavour. In 1 lb. bags. 2 for **.99**


T29
WILKINSON'S LICORICE ALLSORTS from England. An all-time favourite. 14 oz. cello bag. 2 for **.99**


T30
CHOCOLATE COATED GINGER by Terry's of England. Irresistible! 8 oz. box. **1.19**


T31
TERRY'S HAZELNUT WHIRLS from England. Solid milk chocolate with hazelnut centre. 14 oz. box. **1.79**



T32
POPPYCOCK, popcorn with pecans and a caramel coating. 10 oz. tin. **1.39**


T33
JUJUBES, tiny fruit gums. A big saving on a family favourite. 1 lb. cello bag. 2 for **.99**

Candies, Downtown (Main floor) Lougheed, Richmond, Surrey, Victoria

PHONE 385-1311
Gulf Islands and Centres outside Victoria Call Zenith 6040 Toll Free.

STORE HOURS: 9:30 a.m. to 6:00 p.m. Daily; Thursday and Friday, 9:30 a.m. to 9:30 p.m. Free Customer Parking in the Bay Parkade.

Hudson's Bay Company

THERE'S MORE FOR YOU DOWNTOWN

WAC Praises Skagit Decision

Opposition Leader W. A. C. Bennett said Monday he is happy with the announcement over the weekend by Resources Minister Bob Williams that B.C. will not allow further flooding of the Skagit Valley by the raising of the Ross Dam.

Bennett denied he had called the decision "stupid," as reported in several newspapers, saying what he considers "stupid" is the inference that his Social Credit party is responsible for the Skagit problem, not the agreement itself or NDP government's position on the agreement.

Bennett said the agreement with Seattle City Light Co., governing the height of the Ross Dam in the United States, was negotiated by the provincial Liberal government in 1952. The federal Liberal party was also in power at that time, the former premier said.

"These national agreements are all on that basis," Bennett said. "We did not originate any agreements with Seattle or anybody else. We fell heir to it."

Asked his opinion of the Skagit agreement, Bennett skirted the issue, saying: "I'm not a lawyer and not an engineer. This is something we inherited."

"Social Credit never repudiated any agreements," he said. "neither should the NDP repudiate any agreement. If they want to take it before the court, and contest it, that's another matter."

The effect of the raising of the Ross Dam would be to flood the Skagit Valley, including part of it on British Columbia soil.

Williams announced Friday B.C. will not allow the valley to be flooded. It is the first indication of the NDP government's position on the Skagit situation since it took office from the Socreds.

Bennett took the opportunity at his Monday press conference to lambaste statements made by NDP cabinet-ministers on alleged overspending by the Social Credit administration.

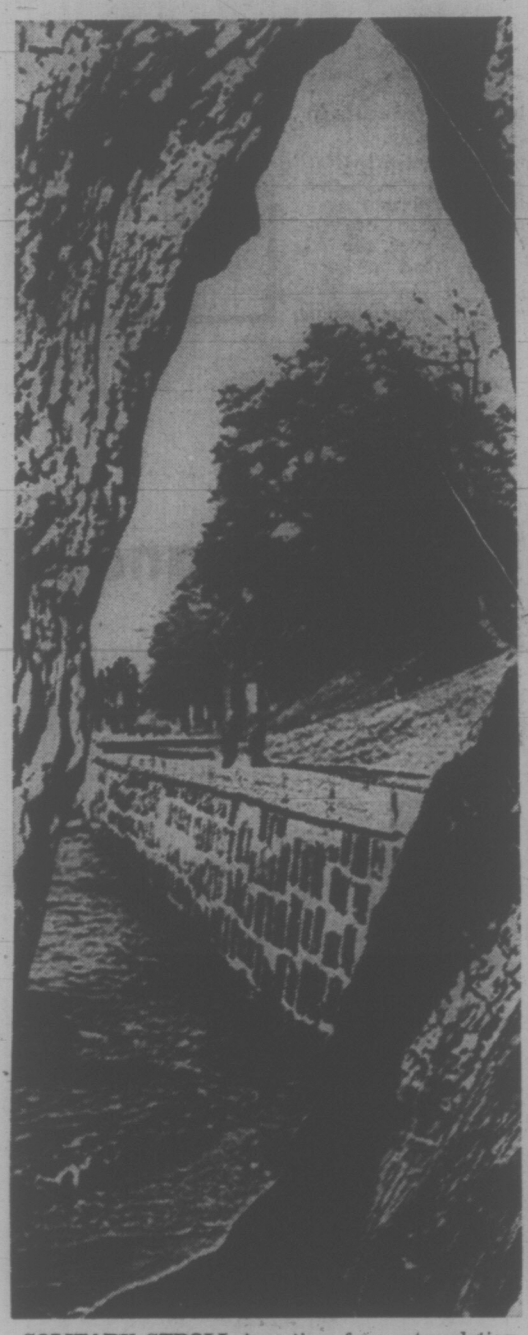
He particularly aimed at Highways Minister Robert Strachan's announcement last week that overspending in the highways department amounts to $38 million this year, which Strachan said just happens to have been an election year.

Bennett said there had been an overspending in the previous year as well, amounting to more than $26 million, and said Strachan's charges are "nothing more than reading a financial statement in a large way."

"When the summers are good, and you let these (highways) contracts," Bennett said, "you're never sure how great the overexpenditure is going to be," He said that is why Social Credit always brought in an additional part of the budget each year to approve the overexpenditure.

Bennett called the Strachan charges "a red herring to take away from this type of pork-barrel patronage they have established already in the few months they've been in office."

The Socred leader said with the good weather throughout this summer and into the fall, "naturally there are going to be overexpenditures. But there's lots of money there for that purpose."



SOLITARY STROLL is a time for contemplation for Narumi Hidetada along the Stanley Park seawall in Vancouver. And a gnarled piece of driftwood forms the perfect frame for his quiet mood.

Shot at RCMP Nets Man 5 Years

NANAIMO (CP) — John Stanley Puff, 28, was convicted of attempted murder Monday in the wounding of an RCMP constable last June 6 and sentenced to five years' imprisonment by Mr. Justice Richard Anderson in British Columbia Supreme Court.

Constable Don Grudgfield was shot in the hip with a shotgun as Puff walked up to the front counter in the Nanaimo RCMP office. Puff testified that he meant to shoot another officer who had earlier charged him with impaired driving.

He apologized to Constable Grudgfield.

Dr. J. P. Duffy, a practising psychologist from Vancouver, told the court that Puff was sane at the time of the shooting. The doctor testified that Puff was capable of knowing the difference between right and wrong, and was able to form the intent to kill.

He added that he believed Puff to be suffering a personality disorder, manifested mainly in his background. Dr. Duffy said Puff has a history of several suicide attempts. He felt the attack on the policeman had originated with a suicide attempt but that Puff's aggressiveness had been deflected in the officer's direction during a period of high stress.

JAYCEES JOIN TO SPONSOR SOAP BOXES

Victoria and Saanich Peninsula Jaycees announced Monday they will join forces to co-sponsor the 1973 Vancouver Island Soap Box Derby.

The derby, to be held Sunday, May 27, as part of Victorian Days, is open to all boys and girls from 11 to 15 years of age residing on Vancouver Island.

Entry forms may be obtained to at the following locations: Jaycee Office, 207 Government, Cornell Chevrolet, on Douglas, or The General Store, at the Hillside Shopping Mall.

The Jaycees will have a special display of last year's winning racer and a film of the National Championships, at Hillside Mall, Nov. 25.

Protection Planned For Little Parks

Municipal administrator E. H. Hart was instructed Monday night to draw up a bylaw for Oak Bay council's Dec. 4 meeting covering dedication of parklands of less than one acre.

The decision came after Ald. Shirley Dowell asked what had been done to ensure that existing but undedicated park areas would be protected.

Hart told council that, under the Municipal Act, a referendum was required for dedication of parklands more than an acre in size.

Ald. Dowell pointed out that such a referendum would be needed to include Fireman's Park on Monterey, Henderson Park and the Oak Bay Marina.

Ald. John Goult observed, "It would appear there is no way this matter can be resolved prior to the December election. But it should be all bound and ready to go and put to the people at the earliest possible moment."

Inmate Still at Large

A Prince George man is still at large after failing to return on schedule to the William Head minimum security prison Sunday.

David Murphy, 32, was serving two years and 15 days for theft under $50 and driving without insurance, left the institution Friday and did not return on time Sunday night.

A second man who also failed to return Sunday will be brought back from Vancouver under police escort Wednesday. The inmate's car had broken down on the weekend, leaving him unable to return to the island, he explained to institution officials by phone.

MORE FOR YOUR MONEY

PERCENT INTEREST ON GUARANTEED INVESTMENT CERTIFICATES

REGISTER NOW FOR TAX SAVINGS

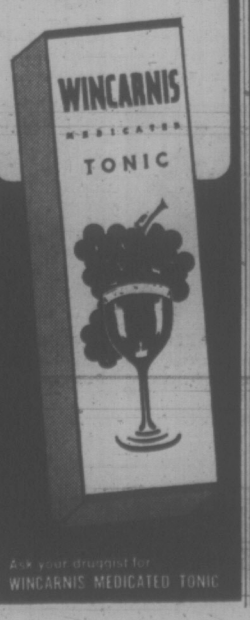
CITY TRUST

1306 Douglas Street 383-4141

FEELING RUN-DOWN?

Try Wincarnis. It's a general tonic that helps you build up your system when you feel listless and out of sorts.

And don't worry—Wincarnis is agreeable to even the most delicate stomachs and helps improve your appetite. Try invigorating Wincarnis!



Ask your druggist for WINCARNIS MEDICATED TONIC

TRADE YOUR HOME For Full Market Value

CONDOMINIUMS SUITES TOWNHOUSES FOR SALE

2095 Oak Bay Avenue
MARQUEE COURT
Open Mon. - Sat. 2 - 4
1 and 2 bedroom Suites. Oak Bay Village. Close to Senior Citizens Centre. Especially convenient to Pensioners and Senior Citizens. Prices from $15,000.

Pakington Manor
1012 Pakington
Open Mon. - Sat. 2 - 4
Near downtown and short walk to Beacon Hill Park. Two-bedroom luxury suites, sea views, fireplaces. Prices from $24,500 to $30,500

360 DALLAS
SEAFRONT
ONLY 2 LEFT
View by Appointment Only.
Panoramic views. Easy to buy. Cash, Trade or Mortgage.

Hycroft
1157 Fairfield Rd.
Open Mon. - Sat. 2 - 4
Appointments anytime
592-2407
2 bedroom suites from $19,500
COMPARE

Village Park Townhouses
Open Mon.-Sat. 2 - 4
Ideal for Retirement or Families. 3 bedrooms, full basement, 3½ acres of park, recreation centre (swimming pool). CMHC Financing (low down payment) or clear title available.
Prices from $24,900

For appointment to view phone
592-2407
Whyte & Gower
Oak Bay Properties Ltd.
592-2407

30 EASY WAYS To use Classified Ads

- Make an announcement
- Find a loser
- Enjoy the "Personals"
- Thank someone
- Find a Sitter
- Take a trip
- Hire a Tutor
- Enroll in a class
- Send your kid to camp
- Locate a Repairman
- Find a great business opportunity
- Borrow money
- Find a job
- Hire a worker
- Buy a puppy
- Board your dog
- Sell your livestock
- Sell household items
- Find a good TV set
- Sell a refrigerator
- Find antiques
- Sell a musical instrument
- Find a bike
- Trade something
- Buy a boat
- Rent an apartment
- Buy a mobile home
- Find a house
- Sell a motorcycle
- Buy a car

TO PUT A WONDER-WORKING CLASSIFIED AD TO WORK FOR YOU

CALL

386-2121

CLASSIFIED DEPARTMENT

VICTORIA DAILY NEWSPAPERS

Delivered to more than 9 out of 10 homes in Metropolitan Victoria

McKINNON QUITS SCHOOL BOARD FOR OTTAWA

Alan McKinnon resigned from the chair of Greater Victoria school board Monday night.



McKINNON
. . . . conflicting roles

He said he had found during the last few weeks that it was impossible for a part-time chairman to provide leadership.

At the same time, he said, he made it impossible for anyone else on the board to provide leadership.

McKinnon was elected Progressive Conservative member of Parliament for Victoria in the Oct. 30 federal election. He took a holiday after his election.

Shortly after his return from holiday, he was called to a party caucus meeting in Ottawa. His appearance Monday was his first session with the board since the election.

An elementary schoolteacher in Sooke, McKinnon was a school trustee two years and chairman two years.

Ten Hopefuls Spell Platform In James Bay

Jousting for four available seats on Victoria city council in the Dec. 9 municipal election, 10 aldermanic candidates made their pitches to the James Bay Community Association Monday, concentrating on zoning and land use.

Malcolm Anderson, city stockbroker and a Saanich resident, said he is not opposed to "development as such" in Victoria, because it helps to pay the way. Controlled development can keep home taxes down.

Sam Bawlf, a developer who says he doesn't like that word, is seeking a council seat because "Victoria is not making rapid enough progress in its plans."

Realtor Henry Bitterman, who failed in his 1971 bid for a city council seat, is seeking election because he knows the city. He's been a realtor for 17 years in Victoria and believes he has something to offer it.

Tom Christie, one of the three sitting aldermen seeking re-election, stood on his record as chairman of the finance committee. He said the 1972 budget presented an increase of one-half-mill in municipal taxes — an accomplishment, he said, which would be difficult to match.

Robert Ellis, making his fifth bid for a chair in the council chambers, stressed his personal qualifications. He is a business office manager (Credit Bureau), a vice-president of the Chamber of Commerce and a director of the Better Business Bureau.

Sitting alderman Percy Crampton avowed that he is opposed to a proposed extension of Michigan St. which would cut through Beacon Hill Park.

Joyce Heynsbroek, housewife, declined to campaign on either herself or issues. Instead, she said, she'd talk about her own feelings. "We must shape our cities to suit our needs or our cities will shape us," she warned. "A city is only as good as the little people in it." Mrs. Heynsbroek advocated leases to industry and shorter leases to individuals.

Ald. Alf Hood stood on his record as a member of the present city council. He said he was responsible for establishment of the Landlord-Tenant Advisory Bureau and came out against a plan, prepared five years ago, for development of land and traffic facilities in the James Bay area.

Mrs. Christine Richards, who went on the recent tour of European cities conducted by Mayor Peter Pollen, said she was "appalled at the present conditions of James Bay."

Joe Richards, a Victoria West resident seeking election to both the school board and city council on a platform of instituting the ward system in Victoria, opened on the offensive.

"I noticed I've been a thorn in the side of council in regarding Victoria West," he claimed. He charged that the "City of Victoria is being run by big business."

PRIEST FIRED FOR LIVING WITH GIRL

TOULOUSE, France (UPI) Six priests here resigned from their churches because their archbishop fired another priest for living with a girl, church officials said.

Archibishop Monsignor Guyot Retired Father Bernard Forestier from his post because "he is living in free union" with a young girl.

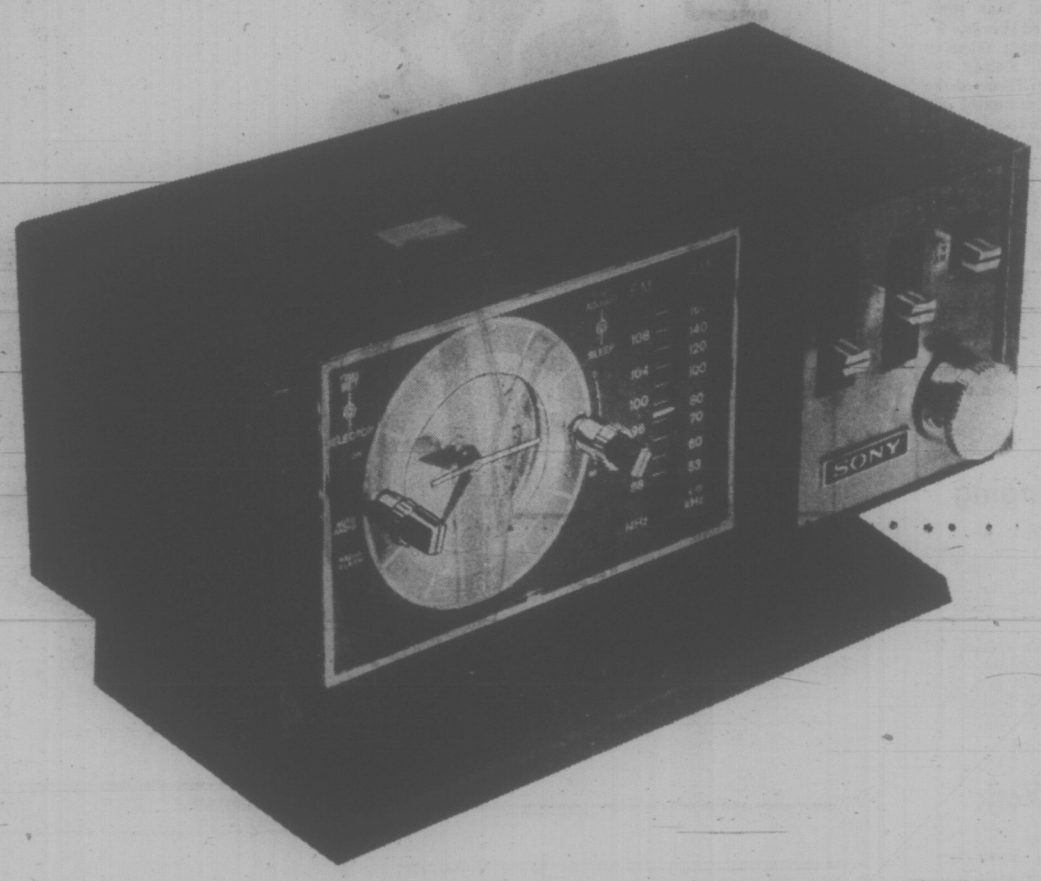
Forestier's six colleagues Sunday announced their resignation because "in our eyes, the situation . . . is symptomatic of the persons who currently reign in the church."

VICTORIA GLASS
WINDSHIELDS
360 BAY
388-4811 — 388-4141

Imperial centre
14 POINT PROFESSIONAL
BRAKE RELINE
Includes installation of first quality brake linings on all four wheels
29.95
For most cars, disc brakes and imports extra.
FREE CAR WASH WITH ANY FILL-UP OF GASOLINE
592-2455 Hillside and Shelbourne, Douglas and Finlayson
Service Dept. Open Till 10 P.M.
Esso

It's at the Bay
Quality.

Turned on Values From SONY



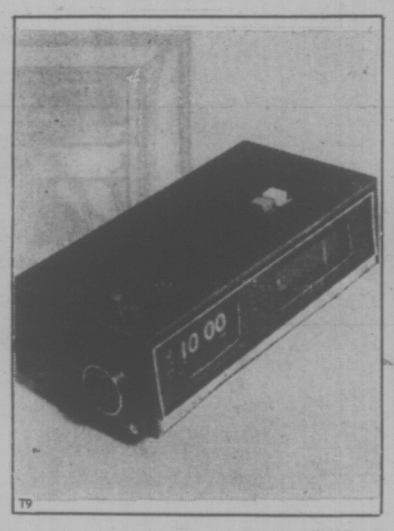
T8

Sony AM/FM Clock Radio
only 64.99
T8 This new design from Sony features an attractive, easier to read clock face and a special sleep control knob, to shut off the radio automatically after you fall asleep. Preset time and radio wakes you up with your favourite AM or FM music, and for heavy sleepers, there's an optional loud buzzer. Complete with "snooze bar" for an extra 10 minutes sleep when you need it, sliding tuning controls, 3½" speaker and a handsome walnut grained cabinet.

Sony Digital Clock Radio
Only 79.99
T9 Beautiful to look at, beautiful to listen to! Sony's solid state circuitry delivers impressive power output through a top-mounted 3½" speaker. The illuminated numerals give minute-by-minute time, and the optional buzzer wakes up the heaviest sleepers. Sleep timer shuts off power after one hour. Hardwood cabinet with walnut finish and pillow speaker.

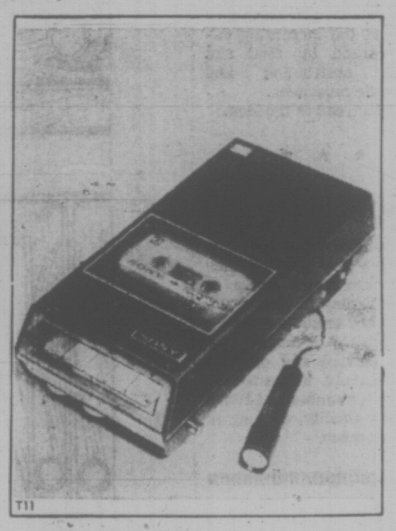
Sony 3 Band Portable Radio
Only 59.99
T10 This new AC/DC portable from Sony receives AM, FM and Short Wave with a built in ferrite bar antenna and FM telescopic antenna. Large 4" speaker for great sound power. Complete with AC cord. Great gift idea for the music lover in your family!

Sony Portable Cassette Tape Recorder
Only 64.99
T11 This AC/DC player and recorder has remote control stop/start microphone, plus auxiliary outputs. With built-in speaker, locking fast forward and rewind keys, push-button operation, tone and volume controls and the Sonymatic recording control. Completely portable — operates on AC or DC. And low price is music to your ears!


T9



T10



T11

Portable Electronics, Downtown, (Sixth floor) Lougheed, Richmond, Surrey, Victoria

Switched On Buys From Braun


T12

T12 Braun Kitchen Machine
Only 99.95
One minute it's a mixer, the next minute it's a blender! You'll be amazed at the time you'll save with this machine. You get a three speed mixer with two mixing bowls, dough hook, beater whisk and spatula, plus a special blender attachment, normally selling for an extra 21.95. All that for one low price! 5 year warranty.


T13

T13 Braun 3 in 1 Blender
Only 109.85
Three speeds, plus extra low, let you chop, grate, blend, whip, mince crush and liquefy. On top of all that, you also get meat grinder and salad maker attachments, for the same low price. That means $27 worth of extra equipment costs you nothing! It's a great buy for a machine as versatile as this. Complete with 5 year warranty.



T14

T14 Coffee Grinder & Cookbook Offer
Regular model, Only 29.95 **Deluxe model, Only 34.95**
Choose either of these quality Braun coffee grinders, and you'll receive the unique and unusual Coffee Cookbook for free! Regular model has adjustable settings for coarse to very fine mocha grinds, air-tight container for ground coffee and quiet motor. Deluxe model has 3 compartments for storing beans, glass viewing panel, continuous adjustment from coarse to fine and adjustable wall bracket. Both models with 5 year warranty.

Housewares, Downtown, (Fourth floor) Lougheed, Richmond, Surrey, Victoria

Hudson's Bay Company

PHONE 385-1311
Gulf Islands and Centres outside Victoria Call Zenith 6040 Toll Free
STORE HOURS: 9:30 a.m. to 6:00 p.m. Daily; Thursday and Friday 9:30 a.m. to 9:30 p.m.
Free Customer Parking in the Bay Parkade.
THERE'S MORE FOR YOU DOWNTOWN

Foul Bay Centre Squelched

With a unanimous show of strength Oak Bay council moved Monday night to squelch the building of a controversial shopping centre on Foul Bay.

Owned by Kelly Douglas and Co. Ltd., the site on Foul Bay is between Marrion and Goldsmith, opposite the Safeway and liquor store.

Monday night the council moved that zoning be changed to zone D apartments (four storeys). The matter now goes to public hearing Dec. 4.

The Oak Bay council of 1969 had approved construction of a one-storey building of 30,000 square feet, containing a grocery store, bank and drug store.

Mayor Frances Elford was an alderman at that time, under mayor Fred Hawes.

She said nothing Monday night when Ald. Shirley Dowell, speaking in favor of the zoning change, reminded her that she had voted in favor of the shopping complex on April 30, 1969.

Mrs. Elford, in 1969, said she had voted for the shopping complex because it would not contain specialty stores that would be a threat to stores in other parts of Oak Bay.

Ald. John Goult said "The majority of council do not want to see this as a shopping centre — geographically and physically it would be a disaster."

★ ★ ★

Yule Singing

Oak Bay council Monday night agreed to allow members of the Seventh-Day Adventist Church to sing carols and seek donations in the municipality.

Permission was given in the carollers to make their rounds between 6 and 9.30 p.m. on Dec. 2, 3, 9, 10 and 16.

★ ★ ★

Stop-Work

Contractors who flout Oak Bay bylaws will have stop-work orders slapped on until they comply.

Ald. Douglas McLelland said the move was necessary because of the increasing difficulty caused by road and sidewalk obstruction and other public nuisances.

Council agreed to the idea.

★ ★ ★

View Arena

Ald. Douglas Watts will represent Oak Bay in a Greater Victoria contingent going to Burnaby Friday to view a privately-owned arena complex.

The visit, arranged by Saanich council and open to others who are interested, is to view Columbian 4-Rinks Ltd.'s new facility, opening in early December.

Southern College Probe Set

BATON ROUGE, La. (CP) — Attorney-General William Guste of Louisiana appointed a 12-member commission Monday to investigate the turmoil at Southern University that led to the deaths of two students.

Among those appointed to the commission were Revius Ortique, a black New Orleans lawyer and former member of the president's commission on campus unrest, and Turner Catledge, retired executive editor of the New York Times and a New Orleans resident.

Guste also named three other black officials and two students from Southern's New Orleans campus to the commission of inquiry.

Guste told a news conference the commission will begin its investigation Nov. 27.

Crash Kills Scots Jurist

INVERNESS, Scotland (AP) — Lord Grant, Scotland's second-ranking judge, was killed Sunday in a two-car head-on collision near here.

Two men in the other auto also were killed an a woman and three children were seriously injured.

Lord Grant, 63, a member of the Court of Session, had been lord justice-clerk of Scotland since 1962.

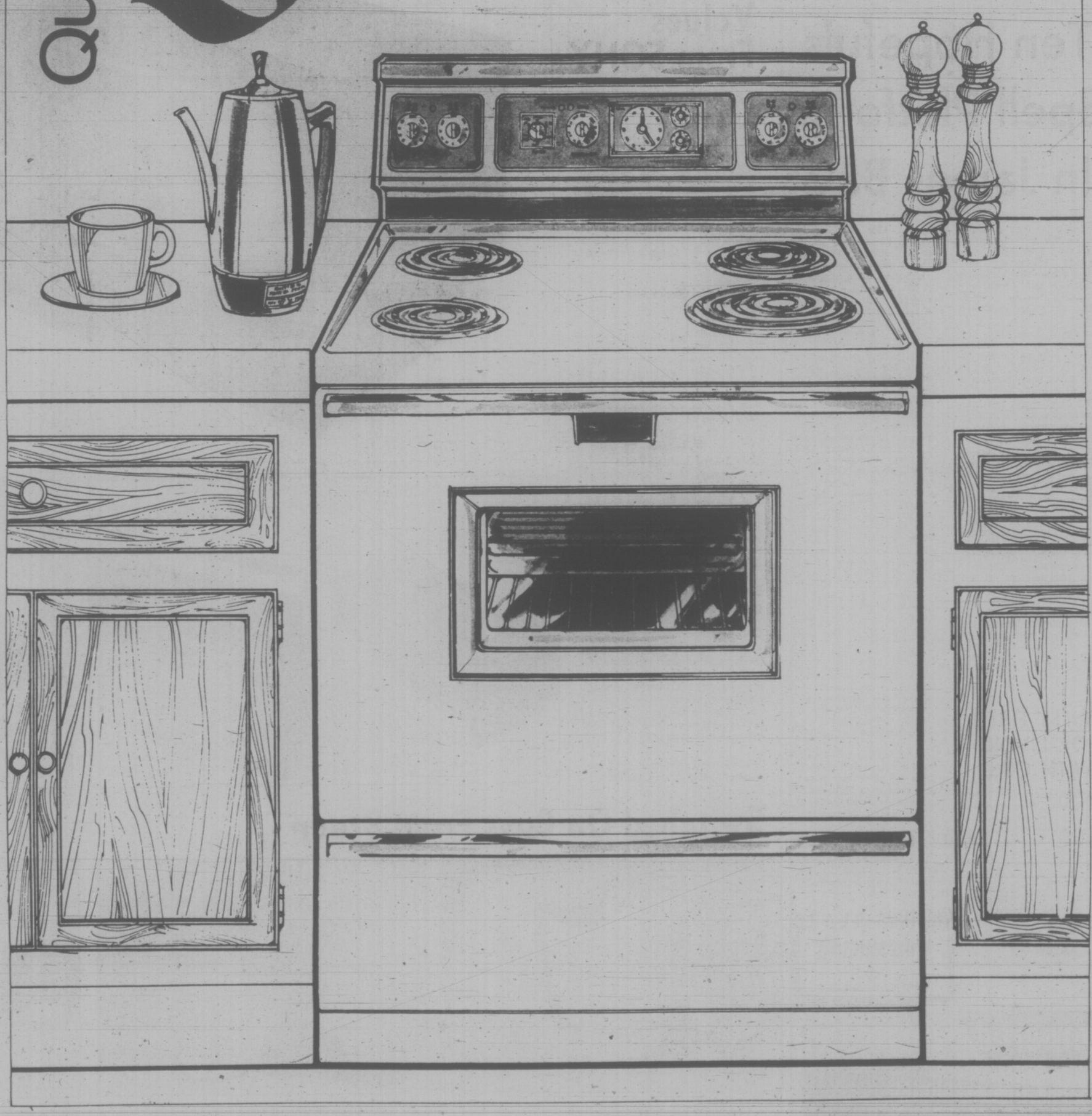
He was appointed to Scotland's highest court after serving as a Conservative member of Parliament and as solicitor-general for Scotland.

Something new...

The Westinghouse Self-Cleaning Oven

It's at the Bay

Quality.



The first step towards a carefree kitchen: the pyrolitic (or self-cleaning) oven. This latest bit of progress from Westinghouse will keep you off your knees and out of the mess, so you'll have time for more rewarding things than oven-cleaning! Complete with Infinite Heat controls, timed appliance outlet, oven and surface signal lights, tiltable elements (three 6" and one 8"), broiler pan, window and light . . . and all the other extras that help put the joy back in cooking. Includes one year warranty on parts and labour and additional two year warranty on heating elements, excluding labour. In white, avocado or Harvest Gold.

Introductory Special

$379

(Colour $10 extra)

Major Appliances, Downtown (Sixth floor), Lougheed, Richmond, Surrey, Victoria, Prince George, Kelowna

Hudson's Bay Company

PHONE 385-1311

GULF ISLANDS AND CENTRES OUTSIDE VICTORIA CALL ZENITH 6040 TOLL FREE

STORE HOURS: 9:30 A.M. to 6:00 P.M. DAILY
THURDSAY AND FRIDAY 9:30 A.M. to 9:30 P.M.
FREE CUSTOMER PARKING IN THE BAY PARKADE

THERE'S MORE FOR YOU DOWNTOWN

Westinghouse

The Westinghouse Frost Free Refrigerator

Quality. It's at the Bay



Second step on the way to a carefree kitchen: a refrigerator that **never** needs defrosting. Besides being a great work saver, this Westinghouse is a big quantity holder too . . . a full net volume of 13.1 cubic ft. and space for up to 124 lbs. of frozen foods. Complete with 10 position adjustable shelves, ice cube trays, butter compartment, removable egg server, steel and porcelain crisper and wood grain handles. Right or left hand opening, white, avocado green or harvest gold finish. With one year warranty on parts and labour and four additional years on sealed refrigeration units, not including labour. Approximate measurements: height 60½", width 30", depth 27".

Major Appliances, Downtown, (Sixth floor) Lougheed, Richmond, Surrey, Victoria, Prince George, Kelowna

Introductory Special

$329

(Colour $10 Extra)

Hudson's Bay Company

PHONE 385-1311

GULF ISLANDS AND CENTRES OUTSIDE VICTORIA CALL ZENITH 6040 TOLL FREE

STORE HOURS: 9:30 A.M. to 6:00 P.M. DAILY
THURSDAY AND FRIDAY 9:30 A.M. to 9:30 P.M.
FREE CUSTOMER PARKING IN THE BAY PARKADE

THERE'S MORE FOR YOU DOWNTOWN

Student Revolt Persists

REGINA (CP) — About 100 students occupying the offices of two University of Saskatchewan deans plan to present their recommendations to the student body Wednesday.

They made their decision Monday after learning Dr. John Archer, principal of the Regina campus of the university, had rejected a student request for equal representation with faculty on all University of Saskatchewan boards.

The decision, reached after weekend consultations between Dr. Archer and the university solicitor, supported a ruling made last week by Dean Edgar Vaughn of the arts and science faculty.

It was Dean Vaughn's ruling that to permit equal representation on university boards was against the provisions of the University Act in addition to a decision not to rehire three professors next year that prompted about 50 students to occupy the dean's office.

The students union demanded that Dr. Archer rescind Dean Vaughns ruling and the campus principal replied he would have to consult with the university solicitor.

TAKE SECOND OFFICE

When no word was received from the principal's office Monday afternoon, about 65 students occupied the office of the dean of graduate studies, Allan Van Cleave.

Ron Ware, university information officer, said the subsequent closing of all university offices and the book store was a safety measure to prevent possible damage to property.

In making his decision, Dr. Archer said he supported the concept of student consultation with department chairman, but anything more would contravene the University Act.

Students attend the university to acquire an education, he said, no tto run it. Avenues had been opened to students to influence university decisions, but they were not being used.

the prairies

Red Oilmen Due

EDMONTON (CP) — Representatives of the Russian oil industry are expected to attend the 24th annual technical meeting of the Petroleum Society of the Canadian Institute of Mining and Metallurgy here next May 8-12.

At least four technical papers will be presented by the Russians and a number of Russian diplomats are expected to attend the meeting, the society says in a news release.

Press Council Urged

REGINA (CP) — Attorney-General Roy Romanow says he may seek cabinet support for legislation to establish press councils in Saskatchewan "if nothing happens voluntarily."

Romanow, who said two months ago press councils should be organized in the province, said in a recent interview he would prefer to see the media implement the councils. But if owners and publishers failed to support the idea and the need persists, the government would have a responsibility to step in.

" . . . I predict nothing will happen voluntarily."

Servants Eye CLC

CALGARY (CP) — The Civil Service Association of Alberta has decided to join the Canadian Labor Congress, a move hailed by a labor spokesman as the first step in a nationa-wide movement.

About 200 delegates at the association's annual convention here told their executive "to take the necessary steps to affiliate" with the CLC, after defeating a motion to hold a membership referendum on the question.

Artists Confer

CALGARY (CP) — Artists are angry because they resent being treated as inferior citizens, says Prof. Paul Schafer of York University in Toronto.

"Artists can't pursue the things they want to do or find employment or funds, or gain representation on arts boards."

Addressing delegates Sunday night at the Canada West conference of the arts, Prof. Schafer said this is the first conference in Canada that has placed "in the forefront the problems of artists as working individuals."

Towboat Officers Settle

VANCOUVER (CP) — Terms for a proposed three-year contract have been agreed upon by negotiating committees for the Canadian Merchant Service Guild and the Towboat Industrial Relations Association of British Columbia, covering 850 masters, mates and engineers employed by 23 towboat firms.

A joint announcement Monday by Captain Arnie Davis, Service Guild secretary-treasurer, and Ed Peck, president of TIRA, said details of the agreement would not be made public until presented for approval to members of the guild and the firms represented by TIRA.

The joint spokesmen described the contract as a progressive one, representing the resolution of more than 100 union and management proposals.

It includes an improved leave system and a dental care plan. Agreement in principle has been reached on a program for noise suppression on towboats.

b.c. briefs

Crux Case Adjourned

VANCOUVER (CP) — A $43,000 civil suit against A. G. Duncan Crux, former president of Commonwealth Trust Company who is serving seven years for theft and false pretences, was adjourned to give him the opportunity to search company records held by RCMP.

The suit was brought by the official liquidator of Commonwealth Trust.

Two Arrested

PRINCE GEORGE (CP) — RCMP Monday arrested two men in their early 20s and said charges were pending in connection with the fatal beating of a young man in front of a crowd of 50 outside a beer parlor.

Lonnie Steve Muglich, 24, was dead on arrival at Hospital following the fight. Police said no weapons were used in the fight, which had been preceded by a series of scuffles.

Tot 'Chipper'

VERNON (CP) — The parents of two-year-old Jenelle Goudge, who was missing two days in bush country near here, said their small daughter was "chipper" on her release from hospital Monday.

The daughter of Mr. and Mrs. Jerry Goudge disappeared Thursday from a car parked in front of her home at Tillicum Valley. Volunteer searcher Omar DeRco found the child soaking wet and dirty after spending two nights in the open. The temperature fell to about 25 degrees both nights.

Bail Denied

VANCOUVER (CP) — Four persons charged with conspiring to traffic in the drug methampetamine, a form of speed, were remanded without bail to Wednesday.

Rita Foster, of Burnaby, a probation officer at the Haney Correctional Institute; Gary Alexander Madryga, 30, of Burnaby; Barbara Anne O'Grady, 24, of Vancouver and Andre Bechard, 34, of Squamish appeared before Judge Douglas Hume.

Huge Volcano

VANCOUVER (CP) — Nix Olympica is the name given a huge volcano on mars 375 miles across and 14½ miles high, photographed by the Mariner 9 space probe last year, space scientists Dr. Michael H. Carr of the United States geological survey told a martian seminar Monday. This is three times larger than the largest volcano on earth, he said. Another surprise discovery was a canyon hundreds of miles wide and more than 3,000 miles long.

Worst Driver

VANCOUVER (CP) — Judge Harvey Sedgewick described Ignac Horvatek, 37, of Richmond as the worst driver he had come across when he sentenced him to a year imprisonment on three charges of impaired driving. He pleaded guilty to driving impaired on Sept. 13, Sept. 27 and on Nov. 1. Breathalyzer readings on the first two occasions showed him to have a blood-alcohol content of .17 and .21 per cent, respectively. Legal impairment is .08 per cent. The third time he refused to take a test. His driver's licence was suspended for nine years.

BOATS
INTRODUCTORY PRICES
REINELL
PEARSON
WORLD OF PLEASURE

It's at the Bay

Opportunity.



Values in Lined Lambskin Gloves

T6
In time for your Winter comfort and for early Christmas shopping. Marvellous savings in quality lambskin leather gloves, hand-crafted in Italy, warmly lined. Fully pique sewn for slim fit. Black, brown. 6½-7⅛.
Wrist length with acrylic knit lining and trim detailing: two fashion styles.
Only, pr. 6.99
Fur lined in two fashion styles.
Only, pr. 8.99
Gloves, Downtown (Main floor), and all Bay Stores

Fashion Boots at Timely Savings

T5
Tops in knee-high leather boots to put at the bottom of all your winter fashions. Make your choice from great stylings, including Russian vamp, plain shafted and gored boots, with crepe soles, unit rubber soles or novelty notched soles. All with easy-on, easy-off zipper closing. Black or brown. Hurry! Get a boot out of this value!
Only, pair 17.99
Fashion Footwear, Downtown (Second floor), and all Bay stores

Hudson's Bay Company

PHONE 385-1311
GULF ISLANDS AND CENTRES OUTSIDE VICTORIA CALL ZENITH 6040 TOLL FREE

STORE HOURS: 9:30 a.m. to 6 p.m. Daily; Thursday and Friday, 9:30 a.m. to 9:30 p.m.
Free Customer Parking in the Bay Parkade

THERE'S MORE FOR YOU DOWNTOWN

Service Might Have Saved Ernie

The Refrigeration Service Engineers' Society has offered to defuse potential death traps created by abandoned refrigerators, but few, if any, have made use of the offer.

Fritz Hagedorn, vice-president of the society, offered the information after nine-year-old Ernie Whitcomb was found dead in a refrigerator Monday.

"In an air-tight fridge, a child will suffocate in 15 to 30 minutes," said Hagedorn. "The society has offered to remove doors from abandoned refrigerators free of charge. We've offered this as a public service for several years now, but I don't think anyone has ever used it."

The boy's body was discovered in the back yard of the Roy Kirby residence at 1138 Lockley by Peter Harrington, of 1139 Lockley.

Approximately 50 men combed acres of woodland in the Gorge - Esquimalt area after Ernie wandered from his home at 1201 Colville about 5 p.m., Sunday.

The search was hampered by Ernie's inability to speak.

He attended George Pearkes Clinic for Handicapped Children, said Hector Whitcomb, the boy's father.

The Kirby residence had been empty for the weekend and Mrs. Mildred Flack, of 1142 Lockley, returned home about 5:30 p.m. Sunday and noticed the refrigerator lying on its back where it had been standing upright since September, police said.

She called Harrington Monday and asked if he would investigate. He found the body at 1:30 p.m.

Saanich alderman William Noel called for legislation Monday which would prevent refrigerators from becoming deathtraps for children.

"There should be legislation making unlawful the abandonment of refrigerators," said Ald. Noel.

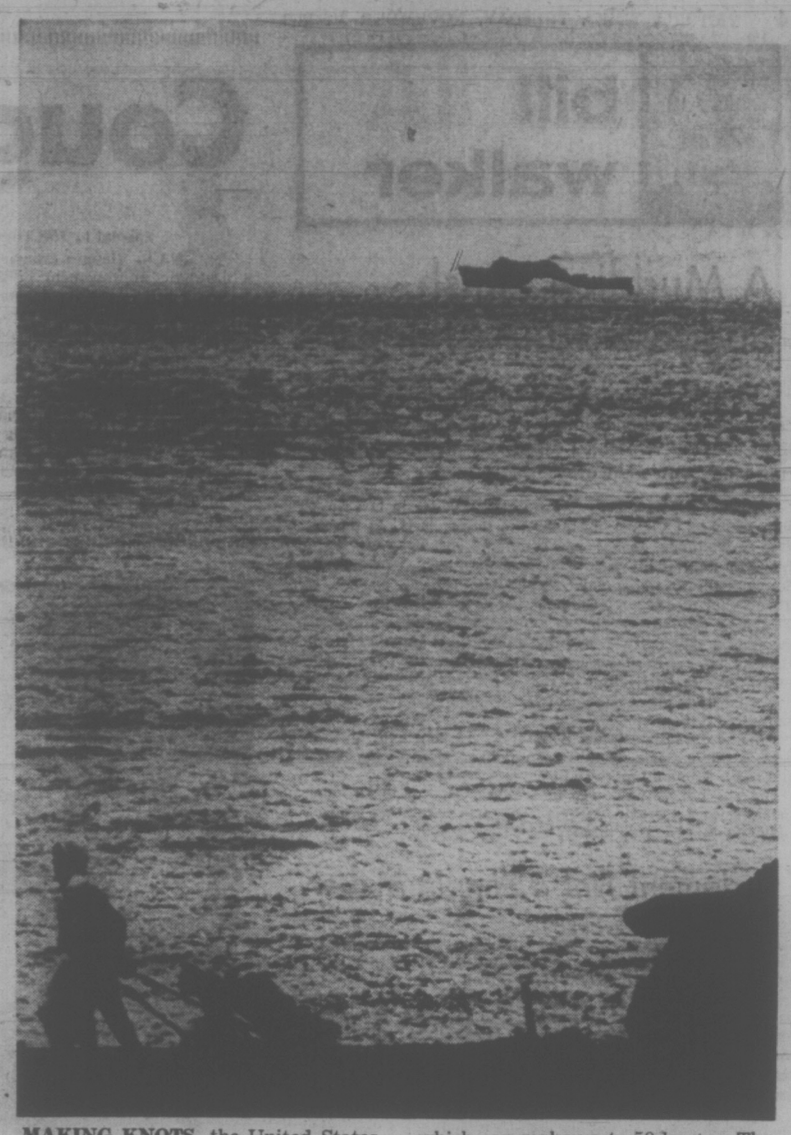
Municipal solicitor Douglas Patterson said the matter would come under the jurisdiction of the provincial legislature.

Council referred the matter to the solicitor's office without further discussion.

Victoria Times

TUESDAY, NOV. 21, 1972 13

SECOND SECTION



MAKING KNOTS, the United States hydrofoil Plain View riding high on its foils, cuts a swath off Oak Bay golf course today. Leisurely golfers play on oblivious to the experimental ship which can make up to 50 knots. The Plain View is conducting trials in the area and can often be seen in Juan de Fuca Strait. When converted the craft is expected to hit 80 knots.

Oil Firms Sign Agreement To Help Protect Harbor

By BRUCE OBEE
Times Staff

After two years of negotiation oil companies on the Inner Harbor have signed an agreement with the City of Victoria to provide better fire protection and minimize oil spills in the area.

Victoria Deputy Fire Chief Carl Coates said today "the contract has been signed and accepted by the companies and the city."

Fire protection in the area has been "adequate" in past years but now the oil company sites will have the most modern equipment on the market, said Coates.

The companies involved, Imperial Oil on the west side of the harbor, Gulf Oil and Shell Oil on the north, Texaco on the south, and Standard Oil with two sites, one on the north and one on the south, have agreed to subsidize Victoria Fire Department to purchase the "most modern" fire extinguishing equipment available, Coates said.

The equipment consists of a "mobile foam proportioning system and monitor nozzles. It's a trailer unit," said Coates.

"It requires no more than the normal complement and truck and is capable of dealing with fires at storage tanks, tank yards, wharves, tank trucks, and any fires requiring foam extinguishing equipment," he said.

"The tank holds 500 gallons of aero-O-foam, a liquid foam concentrate, and pumps out 4,000 gallons of foam per minute. It can reach 180 feet from the nozzle," said Coates.

"It's a fluoroprotein type of foam mixture made by National Foam Systems in Pennsylvania," he added.

Better Than Fixed System

The trailer unit and 200 gallons of "stand-by stock" will be kept at Victoria fire department.

The trailer also has a "demountable monitor nozzle for use in areas where the truck can't go. The mobile equipment is more effective than any fixed system," said Coates.

The unit is worth $24,000 and the balance of money will be used to purchase the foam concentrate at $11.90 a gallon.

In addition to the extinguishing equipment, the oil companies have bought 1,600 feet of "oil fence boom," made of nylon weighted logs.

Each log is 100 feet long and two feet high. The underside of each log is weighted to keep it "half submerged" barring off any possible escape routes for oil spilled in the harbor, said Coates.

The logs are located at the Shell Oil wharf where they can be easily towed by boat to any part of the harbor.

Another contract provision is the upgrading of firefighting equipment on the actual sites to "current standards," said Coates.

A fire hose and dry chemical extinguisher will be placed at each loading bay.

Should a fire break out while a truck is loading, electrically-controlled switches will cut off the supply of flammable liquid at the source.

At each truck loading rack "shut-off valves" will be operated by remote control. Thermal-detector switches or heat-sensing devices shut down the pumping system and activate the remote-controlled shut-off valve.

"Once the supply is cut off, the only liquid left to burn is what's in the truck," said Coates.

As another contract condition, the fire department will "provide training in flammable liquid firefighting for tank farm personnel," said Coates.

Victoria Beauty Defends Contests



It's Miss, Not Ms. Canada

Beauty contests don't degrade women, nor are they in opposition to women's liberation, Victoria's Gillian Regehr said today from Toronto where she was crowned Miss Canada Monday night.

"They don't degrade women at all," she said in a phone interview from Toronto, just hours after winning the national beauty crown.

"They bring women out," she added, "and it's not just based on beauty. It's based on femininity, personality, poise and intellect.

"It definitely doesn't mean we're sex symbols," she said. "Me, a sex symbol?"

The 18-year-old brunette won the Miss Canada pageant Monday night over 28 other aspirants from across the country.

The youngest and tallest contestant, she won over the panel of judges with a ballet interpretation of the love theme from Romeo and Juliet in the talent contest.

★

Miss Regehr admitted she held true to tradition and burst into tears of joy as she was crowned by last year's queen, Donna Sawicky of Kitchener.

"I was just so surprised," she said this morning shortly before appearing on a Toronto television show. "I never thought I'd be chosen.

"It was super — a beautiful evening.

"When people approached me to run for Miss Victoria I thought they were nuts," she said with a laugh, "but I thought about it for a long time and decided it couldn't hurt, so why not try."

A member of the Royal Acadamy of Dance, Miss Regehr recently graduated from Claremont Senior Secondary School and lives with her parents at 933 Falaise Crescent.

As 26th winner of the pageant, the five-foot, nine-inch beauty will receive $35,000 in prizes, including a $10,200 chinchilla coat, $5,200 in cash, a $1,200 scholarship, a snowmobile, grand piano, a car and wardrobe.

"I don't even know all the things I've won," she said.

"I've won a fashion award and a scholarship, I know, and I'll put the money in the bank to save it for modelling school."

Miss Regehr said she has "just mostly been dancing" at Wynne Shaw Dance Studio since she finished school, but hopes to do further study in the field of fashion and become a professional model.

She will move to Toronto next week, however, as a home base for her activities as Miss Canada.

First on her agenda will be a trip across Canada.

First runner-up for the crown is Kim Jefferies, 19, of Kitchener, Ont.

Other runners-up are Marilyn Smith, 18, of Vancouver, Lise Leclerc, 22, of Quebec City, and Patricia Mazurick, 21, of Toronto.

Miss Congeniality — chosen by her fellow competitors — is Alanna Payne of Nova Scotia.

Judged for the pageant, which was broken up into three parts: the evening gown, the bathing suit and the talent contests, were actor Gordon Pinsent, Robert Dubberley, general manager of the Royal Winnipeg Ballet, Edith Serei, a Montreal broadcaster, Pat Gwyer, a Toronto fashion consultant, and Arto Cavouk, a Toronto photographer.

Dailly to Check Improper Spending

The honeymoon between Mrs. Eileen Dailly and the school boards of British Columbia has undergone its first tiff.

The new NDP minister of education has learned that some school boards which received "emergent operating expenses" a few weeks after she took charge are abusing the privilege.

In a letter circulated to school boards Nov. 10 and received by Greater Victoria board Monday night, Mrs. Dailly says some districts given mooney for hiring more teachers have instead been spending the money on building repairs.

The minister says her department will "obtain detailed reporting" of how school boards have spent their shot-in-the-arm allowances.

★

Any school boards found to have used the money otherwise than it was supposed to be spent will find their approvals rescinded and financial assistance by the government cancelled, Mrs. Dailly says.

The minister, in proposing relaxation of restraints imposed on school boards by the Socred government, told the fall session of the legislature she had the greatest confidence in the wisdom of trustees up and down the province.

Exactly how much was granted to school districts under the emergency scheme was not immediately available.

Greater Victoria school board did not request any extra allowance.

The emergent operating expenses scheme was designed to help boards through the remainder of the calendar year 1972.

$12,000 For UVic

The University of Victoria will receive a $12,000 grant for a heart fitness survey.

The grant was part of more than $70,000 announced today by the federal health department for recreation and fitness groups.

Two YMCA projects in Montreal will receive about half the money. The Association des Scouts du Canada will receive $9,000 to develop scouting among French-speaking youngsters in British Columbia, Alberta, Saskatchewan, Manitoba, New Brunswick, Nova Scotia and Prince Edward Island.

Rink Issue Warming Up

★ ★ ★ ★ ★ ★

Dec. 9 Vote Would Mean Defeat—Curtis

Mayor Hugh Curtis today suggested one of his aldermen is trying to make an election issue out of a proposed second skating rink for the municipality.

The Saanich mayor was replying to Alan Newberry who said late Monday inquiry into a privately-owned arena for this area is a side issue and should not be allowed to sidetrack the electorate from a referendum to borrow for a publicly-owned rink.

"Ald. Newberry is casting about for an election issue," Curtis said, referring to a visit arranged by Saanich to the Burnaby complex of Columbian 4-Rinks Ltd., now under construction.

The firm has exhanged information with Saanich council and administration on a non-committal, informal basis.

Saanich should confine its role with Columbian to co-operation without making the private developer a side issue, Newberry said.

The mayor and three aldermen, senior staff and representatives from adjoining municipalities plan to inspect the Burnaby project Friday afternoon.

"None of us are convinced that a private development in Saanich or elsewhere in Greater Victoria is viable," Curtis said.

"We've listened carefully to the people from Burnaby and now we're going to have a look at it."

Curtis, along with aldermen Edith Gunning, Frank Waring and William Campbell, opposed the presentation of a borrowing referendum "at the earliest opportunity" as favored by Newberry and the remaining four members of council.

Meanwhile, the time necessary to prepare and approve a borrowing bylaw has expired as far as the Dec. 9 election is concerned.

Municipal clerk Gordon Hayward said today there is sufficient time to draw up a referendum solely for an expression of opinion by the Saanich electorate, but not to seek capital funds.

"To put a referendum on Dec. 9 would ensure its defeat," Curtis said. "Is that what he wants?"

MANAGER RESIGNS FROM SYMPHONY

Resignation of Carl E. Simmons as manager of the Victoria Symphony Orchestra has been regretfully accepted, according to an announcement by symphony president John Di Castri.

The resignation will take effect Dec. 31.

Simmons was appointed to the post in July, 1972, with the understanding that he would be allowed an exploratory period of three months to assess the position.

There are no immediate plans for his replacement.

Whitbread Pitches in to Eliminate Academy Woes

After a 40-minute secret session with Oak Bay council Monday night senior medical health officer Dr. J. L. M. Whitbread has agreed to help Victoria Riding Academy officials rectify a health hazard situation.

Mayor Frances Elford said today Whitbread has promised to meet with academy managers, Don and Aileen Carley, and others:

"He will explain what must be done to eliminate the immediate problem before the next warm season."

Reporters covering the open council meeting that preceded the in-camera one with Whitbread rejected a bid by Ald. John Goult to allow them to sit in on the secret session, providing they didn't print any of the proceedings.

The reporters refused the bid on the grounds it would prevent them reporting on matters they might feel were of public interest.

Goult said today, "The reason I did it was because there has been a lot of comment both in the press and out of the press on the way the inspection was done and the report submitted. I wanted the press to know exactly what had been going on."

★ ★ ★

The secret meeting was called to consider the demands in Whitbread's report which he had written should be met by Feb. 28.

In the open session Ald. Shirley Dowell reiterated that no member of council had been aware of the inspection (carried out on Oct. 23, two days after the Carleys were hospitalized after a car accident) until they were presented with the report.

She said that after she knew of the report she had phoned Whitbread and been told he had made the inspection on the request of council. The request, she said, was supposed to have come from municipal-administrator E. H. Hart.

Goult asked the mayor if she had instructed Hart to do this. She said no. Hart denied having made the request.

Asked to clarify the situation today, Mayor Elford said the inspection had been instigated by Don Wakelyn, sanitary inspector for Oak Bay and part of Victoria.

She said that Wakelyn had visited the riding academy in August and September because of complaints received from residents on Henderson. There had also been complaints about flies from people using the pavilion and tennis courts at Henderson Park, as well as from the principal of the Uplands elementary school.

★ ★ ★

"When he realized that, with the use of volunteer help and the age of Mr. and Mrs. Carley, things had got beyond them, he felt he had to report to his superior (Whitbread)."

Asked if the Feb. 28 deadline would be enforced, Mayor Elford said it had not exactly been waived "but the matter may be corrected before then."

She said that most of the problem had come from a six-month pile of manure that had been pushed back into the bushes instead of being carted away, becoming a breeding place for flies and rats.

Goult said that Whitbread had promised to "attempt to find a common solution" and that most of the problems were housekeeping ones that could quite simply be dealt with.

At the open meeting, Goult had said it seemed odd that Whitbread's report "was delivered to us and not the tenant".

Mrs. Elford explained today that Wakelyn and Whitbread felt council should have a full report before the Carleys were contacted.

Cougars' Slips Show Again

Special to The Times

REGINA — Victoria Cougars are enjoying a dramatic improvement in their goal production but defensive performance is virtually unchanged over a year ago, and that appears to be causing the unpredictable movement by the Western Canada Hockey League club.

Cougars' defensive slips showed again Monday night when Regina Pats tripped Victoria 8-2 in their first meeting of the 1972-73 campaign. It was Regina's fifth straight decision over Cougars since Victoria became a part of the 12-team league.

A year ago, after their first 15 games, Cougars managed only 38 goals while allowing 72 for a 3-11-0 won-lost-tied record. After their first 15 games this season, Cougars showed a balanced for-against record (68-68) and enjoyed an improved 5-9-1 mark.

Monday night, in opening a six-game swing through the Prairies, Victoria's defences sputtered again. And over-worked Sam Clegg could hardly be faulted for allowing eight goals.

The free-wheeling Regina attack unleased 52 shots at the Victoria netminder while the Cougars managed only 25 drives at Pats' Ed Staniowski.

Victoria's greatest problem appeared to be a lack of cohesion between defencemen and forwards. The forwards actually created more problems than the rearguards.

Forwards continually drifted out of position, and that made it easy for Pats to pen the Cougars in their own zone for many lengthy stretches. Victoria's breakout patterns failed to work because, more often than not, the wingers came back too deep in their own zone.

Defencemen, with no one to pass to at the points, tried to make it out on their own and that mushroomed Victoria's defensive mistakes.

Starry Dennis Sobchuk sparked Regina. Off to a disappointing start, the big centre banged in two goals within nine seconds and set up three others as the Pats checked in with their fourth triumph of the year.

Glen Ing, Greg Joly, Brad Anderson, Bill Bell, Mike Wanchuk and Rob Laird shared Regina's other goals while defenceman Peter Lemon, counting his first in WCHL play, and Don Dzaidyk, with his fifth, connected for Cougars.

Centre Dave Faulkner, one of Victoria's stronger performers, drew assists on both Cougar goals to raise his point total to 24 moved into second place in club scoring, behind captain Dale Cook.

Cougars continue their road trip by playing the Blades in Saskatoon tonight, then tackle the Jets in Winnipeg Wednesday.

bill walker

A Muddled Finish Suggests Rule Change

If it was tough enough on Sunday trying to decide which football game to watch on the tube, now the Canadian Football League has another suggested rule change to mull over.

On one number on the dial was that thriller in Los Angeles with Minnesota Vikings upending the Rams, 45-41. At the same time at Winnipeg, Saskatchewan Roughriders were moving into the Grey Cup final with a 27-24 victory over Winnipeg Blue Bombers in a rinkey-dink finish that caused enough controversy for more than a couple of long Prairies winters.

It was a bizaare ending to an otherwise great comeback by the Riders, down 24-7 at one time in the third quarter. And if it at least put the most experienced West team in the Cup final against the East, Hamilton or Ottawa, it also left open the question what to do about one aspect of the single point in Canadian football.

In the Canadian game, a missed field goal can, and often does, go for a single point. To some observers, this isn't proper and right. Probably more so in Winnipeg today.

It was only a week ago that Jim Thorpe of the Bombers, speaking at a football luncheon, suggested that this type of a single point is one rule that should be thrown out.

Judgment Not a Simple Matter

It was Thorpe's contention that as there is normally no chance of running out a missed field goal attempt, why should the place kicker who missed, be given a point? If he punts for a single, fine. That's a different play. But on a field goal, no!

If Thorpe was ahead of his time, the whole Canadian football world knows about it now. Because on Sunday it happened. Saskatchewan's place kicker Jack Abendschan, with six seconds to play, missed on a field goal try, and the Bombers, trapped, had no recourse but to boot the ball out of the end zone.

The Riders kicked it back in, and the Bombers kicked it out again. Then came the penalty against Winnipeg for "no yards," and the Bombers were dead.

The upshot was that although time had run out, Saskatchewan got one more chance. Abendschan made no mistake the second time; the Riders were in the Grey Cup, and Winnipeg didn't have the tie it thought it had.

Aha! So the rules are the same for both. Right on. But in those final, frenzied seconds there was another call that wasn't made that could have determined the result otherwise, and all because of that rule, too.

In retrospect, (and in Winnipeg they'll agree) it seems safe to suggest that Bomber coach Jim Spavital did have a legitimate complaint, when he said the Riders should have been called for "no yards" when Mike Law fielded Abendschan's wide field goal try. Spavital wasn't arguing the call against his own team. "That was right," he said. But he thought the officials had missed the earlier one, and said so.

If they did, they don't have the instant replay camera to fall back on, either. So perhaps they may be excused. But still the "no yards" penalty is another rule that perhaps should come under review. It is almost a judgment call, determining what constitutes five yards; and on this particular day, if the Bombers got hurt, on another day, the bounce might go their way.

The Good, Big Man, Was Better

It did once before, in 1962, when Calgary's Harvey Whylie tried to kick a loose ball out of the end zone with a Bomber charging down on him. No penalty was called for "no yards," Wylie didn't get the ball out, Winnipeg scored a touchdown, and went on to the Grey Cup.

Still, the "no yards" rule is unique, and can't be changed unless unlimited blocking is allowed on punt returns, and is that good or bad?

Meanwhile, I'll go along with Thorpe's idea. It's not new. It has been discussed before. And it has merit. Definitely, it would help to end the type of confusion that resulted at Winnipeg on Sunday; and it would make it easier on the officials too.

The main point, now, however, is that the Riders finally were a more disciplined club, and the better defence when it counted most, and had the big runner the Bombers thought they had.

So, forget the rules squabble. The Riders won it on ability and determination, coming from far back to down the Bombers, who folded under the pressure of Ron Lancaster and Co.

George Reed, a magic name in Regina for many years, was the big man who made the difference. He ran for 156 yards, while Mack Herron, the Bombers heralded little man, couldn't do it, almost alone. He was held to 70 yards, all but eight of Winnipeg's entire rushing yardage.

Combined with hard-luck finish, it wasn't enough.



IT'S LOOSE: Atlanta Falcons' Art Malone (25) scrambles after his fumble just before Washington Redskins' Brig Owens (23) grabs it in mid-air during Monday night's National Football League game in Washington. Fumble set up Redskin touchdown on next play. (AP Wirephoto)

sports

DOUG PEDEN - EDITOR

Als Develop Broken Play

MONTREAL (CP) — The plot surrounding the future of coach Sam Etcheverry and general manager J. I. Albrecht of Montreal Alouettes thickened Monday afternoon.

The latest broken play developed between owner Sam Berger of the Canadian Football League club and columnist John Robertson of The Star.

The newspaper printed a front-page story under Robertson's byline in its second edition to the effect that Berger had fired Etcheverry and Albrecht at a morning meeting held in the owner's uptown office.

But the switch came when Berger told The Canadian Press that the story was untrue and repeated this statement to other reporters.

"It just isn't true," Berger said of the story. "I don't know where these stories come from."

"We were just evaluating the situation," Berger said. "I haven't come to any conclusion of any kind."

When the denials, including one from Etcheverry, started to appear, Robertson related in a later story how he called the Alouettes' owner again on the subject.

"I thought we were just talking. I didn't think you were going to write anything today," Robertson quoted Berger as saying during his second call.

Robertson, writing in the paper's final edition, outlined how he had called Berger early Monday to discuss last week's CFL meeting and a proposed expansion to the United States.

After this subject was exhausted, Robertson said he asked Berger: "What are you going to do about your coaching situation?"

"John, I've decided that Mr. Etcheverry has to go. We just have to make a change, the club has no discipline. We have to find a real tough guy like that Spavital in Winnipeg . . . someone who can command and get respect from the players," he reported Berger as saying.

Robertson reported the conversation then switched to a replacement for Etcheverry and Berger told him that John Bassett, owner of Toronto Argonauts, had recommended his recently-fired head coach, Leo Cahill.

Robertson wrote that he then asked Berger about the general manager's job.

"Well, I think J. I.'s got to go too," the report quoted Berger as admitting. "He's just not a general manager. He brought in far too many players and not enough good ones.

"He just doesn't seem to be the man for the job."

Washington Boy Scout Troop Runs Its NFL Streak to Seven

WASHINGTON (AP) — "Three cheers for the Redskins," sang the husky-voiced Washington football team.

"Three cheers for the Redskins . . . rah, rah, rah."

These are grown men, mind you.

"Hooray for Pat, hooray for Pat Fischer," continued the off-key locker room chorus. "Hooray for Alvin; hooray for Alvin Haymond. Rah, Rah Rah."

The Redskins are the world's oldest, largest, highest-pad boy scouts. George Allen is as much their scoutmaster as the coach of the National Football Legue powerhouse.

After a victory Allen passes out game footballs like merit badges. Monday night was Fischer's turn for gutty defence that got him a black eye and Haymond's turn for nifty kick returning.

"We sing because we're happy," said Allen. "It was a big win for us. The pressure's now on Dallas Cowboys for Thursday's game. We'll just sit back and watch what happens."

Washington had just smacked Atlanta Falcons 24-13 for their seventh straight win, the longest streak of Redskin victories since 1942 when D.C. had its last world champion.

The Redskins are 9-1, one game better than the current National Football League champions, Dallas, with the Cowboys meeting San Francisco on Thanksgiving Day.

Atlanta, 5-5, lost a 24-hour grip of first place in the NFC West as Los Angeles and the '49ers, both 5-4-1, popped ahead when the Falcons collapsed in the chilling wind at Robert F. Kennedy Stadium.

Billy Kilmer hit 7-for-7 in the third quarter, topping an 89-yeard match with an 18-yard touchdown pass to Larry Brown and later hitting tight end Jerry Smith on a 12-yard score.

A 10-7 Falcon half time lead vanished amid the Kilmer barrage that put Washington into 21-10 command. Bill Bell kicked a fourth-period field goal for Atlanta, but Curt Knight matched it with a 37-yarder that drew a standing ovation from the partisan Washington crowd.

ALONG THE HOCKEY TRAIL

B.C. JUNIOR
Coastal Division

	GP	W	L	T	Pts
Nanaimo	16	9	7	0	18
Chilliwack	19	7	11	1	15
Vancouver	18	7	11	0	14
Bellingham	11	1	10	0	2

Okanagan Division

Penticton	16	15	1	0	30
Kamloops	17	9	7	1	19
Kelowna	16	8	8	0	16
Vernon	17	8	9	0	16

SASKATCHEWAN JUNIOR
Regina Foxes 5, Yorkton 0.

QUEBEC JUNIOR
Laval 4, Sherbrooke 3.

AMERICAN LEAGUE
Eastern Division

	GP	W	L	T	F	A	Pts
Nova Scotia	19	10	4	5	78	54	25
Rochester	18	10	5	3	74	65	23
Boston	18	9	7	2	63	65	20
Providence	16	8	4	4	75	59	20
Springfield	17	5	9	3	66	76	13
New Haven	20	2	16	2	57	107	6

Western Division

Cincinnati	20	13	6	1	85	68	27
Tidewater	20	11	6	3	82	68	25
Cleveland	20	7	8	5	77	70	19
Hershey	16	7	6	3	61	51	17
Richmond	18	7	10	1	65	73	15
Baltimore	18	4	11	3	54	81	11

Cincinnati 3, Providence 3.

Dandy Doubles Bout Badminton Highlight

Vince Quan and Jack Strachan of Esquimalt defeated Brentwood juniors Tony Woods and Paul Molholm 15-8, 6-15, 15-6 in one of the best opening matches Monday evening in the week-long Saanich Open badminton championships at Brentwood Community Hall.

Top-seeded Dan Lyle of the Victoria Racquet Club downed Ken Cartwright of Brentwood 15-2, 15-3 in a "B" men's singles match.

Draw for tonight:

7 p.m.—Dan Lyle vs. Murray Sluggett; Dan Woods vs. Rob Currie; Ilio Bertolami vs. Roger Lingel.

7:30 p.m.—John Mella vs. Tim McMorland; Rob Currie, Dale Bonifface vs. Dan Woods, Carl Molholm; Marylin and Noreen Sluggett vs. Jean Horn, Pam Crisp.

8:15 p.m.—Shirley Fido, Will Jensen vs. Juanita and Ken Cartwright; Marion Olsen, Phil Wong vs. Diane Bain, Carl Molholm; Tony Woods, Bo Britch vs. Lilian and Jack Strachan.

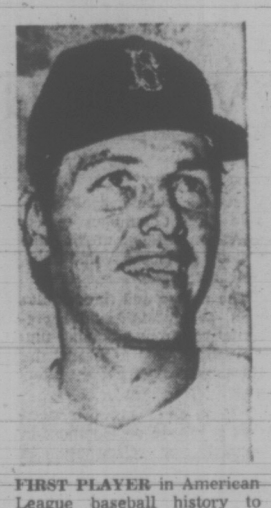
9 p.m.—Joan Sturrock, Martin Woods vs. Faye Baxter, Greig Campbell; Virginia and Robbie Guenther vs. Inger and Vince Quan.

9:45 p.m.—Pam Crisp, Bob Smith vs. Muriel Knott, Dave Nisbet.

Allison Signed By Penske Team

PHILADELPHIA (AP) — Bobby Allison, one of the biggest winners in the history of stock car racing, has signed a two-year contract to drive in the Indianapolis 500 for the Roger Penske Racing Team of Newtown Square, Pa.

Allison, who has never driven an Indy-type car, joins Mark Donohue, the 1972 Indy winner, and Gary Bettenhausen on the Penske team.



FIRST PLAYER in American League baseball history to be voted honor unanimously, Boston Red Sox catcher Carlton First was named Baseball Writers' Association rookie-of-the-year Monday.

Bucks Pull Out Draw

Ingraham Buckaroos maintained a one-point lead atop the Victoria Intermediate Hockey League by holding runnerup Stockers North Americans to a 4-4 tie Monday at Memorial Arena.

John Vassos salvaged the tie for Bickaroos with his second goal of the game at 10:38 of the third period.

Gord Wickware and Terry Tweedy were the other marksmen for Buckaroos while Don Presley, Gary Hales, Gerry Caldwell and Ken Waet replied for Stockers.

Buckaroo goalie Ron Griffis kept his squad incontention by blocking a penalty sho by Errol Goulden near the end of the second period.

	P	W	L	T	F	A	Pts
Ingraham	14	6	6	2	54	64	14
Stockers	13	6	6	1	58	52	13
JBAA Gulls	12	3	8	1	39	61	7
x—Non League	9	7	2	0	61	35	—

x—Results of games involving non-league teams count only for league members.

SPORTS MENU

TONIGHT

HOCKEY

8 p.m. — South Vancouver Island Junior "B" League, Fuller Lake Flyers vs. Victoria Nixons, Memorial Arena; Lake Cowichan Bairds vs. Juan de Fuca Gulls, Juan de Fuca Arena.

10 p.m. — South Vancouver Island Junior "B" League, Racquet Club Kings vs. Saanich Block Brothers, Juan de Fuca Arena.

BASKETBALL

9 p.m. — Victoria Senior "B" Men's league, London Boxing Club vs. YMCA, Cedar Hill Junior High School.

Costa Rica Tops Canada

MANAGUA, Nicaragua (CP) — Costa Rica snapped a four-game losing streak Monday night, defeating Canada 9-5 with a four-run rally in the fifth inning in the fifth round of the 20th World Amateur baseball tournament.

It was the third loss against two victories for the Canadian team and the first win for the Costa Ricans.

Previously Canada lost to Japan 9-0 and the United States 1-0 but defeated Panama 4-1 and Guatamala, 5-4.

Whalers Top Ottawa Nats

BOSTON (AP) — Tom Webster, John French and Ted Green all scored two goals apiece Monday night to power New England Whalers to a 7-5 World Hockey Association victory over Ottawa Nationals.

EASTERN DIVISION

	P	W	L	T	F	A	Pts
Cleveland	18	12	5	1	71	47	25
New England	17	11	5	1	72	56	23
Quebec	17	10	6	1	62	54	21
New York	19	9	10	0	84	79	18
Ottawa	16	7	8	1	64	69	15
Philadelphia	17	3	14	0	46	82	6

WESTERN DIVISION

	P	W	L	T	F	A	Pts
Winnipeg	22	12	9	1	77	67	25
Alberta	19	11	7	1	63	59	23
Los Angeles	20	9	10	1	63	72	19
Minnesota	16	8	7	1	60	52	17
Houston	17	7	9	1	51	58	15
Chicago	16	3	12	1	36	53	7

OTTAWA (5) — Wayne Carelton, Rich Cunningham, Tom Martin, Gavin Kirk, Bob Leduc. NEW ENGLAND (7) Tom Webster 2, Ted Green 2, John French 2, Terry Caffery.

Hull Ordered Off Ice Again

By The Canadian Press

The Golden Jet of the World Hockey Association has been grounded again—or has he?

A circuit court judge in Chicago issued a restraining order Monday to stop Bobby Hull from playing for Winnipeg Jets in the WHA.

However, Hull said from Houston he would play in tonight's game against the Aeros and his words were echoed by Jim Smith, president of the Aeros.

That, apparently, was before Hull had talked to his lawyer and Jerry Torshen, a lawyer who does work for the WHA in Chicago, said Hull wouldn't play.

What is certain is that Chicago Black Hawks of the National Hockey League applied to have Hull restrained from playing in the rival WHA. Monday, Judge Francis T. Delaney signed the restraining order because the WHA hadn't posted a $2.5 million bond with the United States district court in Philadelphia.

Judge Delaney said the deadline for posting the bond was Monday—a deadline imposed by Judge Higginbotham.

O.C. SOCCER

SCOTTISH FA CUP
Quarter-Final
Celtic 4, Dundee 1.
(Celtic plays Aberdeen in semi-final at Hampden Park Nov. 27.)

IRISH LEAGUE
City Cup
Ards 3, Bangor 1.
Coleraine 3, Ballymana 1.
Distillery 0, Glenforan 2.
Abandoned after 85 minutes, bad light.
Linfield 1, Crusaders 2.
Portadown 2, Glenavon 0.

WRESTLING ARENA
THURS., NOV. 23, 8 P.M.
PACIFIC COAST TITLE
GENE KINISKI (Champion)
vs.
BULLDOG BROWN (Challenger)
9 MAN TOP ROPE BATTLE ROYAL
$300.00 to Winner
4 Preliminaries:
JACOBS vs. WHITE
GAGNE vs. GLENN
FOLEY vs. RAMSTAD
BENCE vs. MORROW
Also in Battle Royal: HIGUCHI
Tickets and reservations at ARENA BOX OFFICE: 384-1322: $2.00, $2.50, $3.00; Under 12: $1.50.

JUNIOR SUMMARIES

WESTERN DIVISION

	P	W	L	T	F	A	Pts
Edmonton	19	11	7	1	84	65	23
N. Westmstr	22	9	8	5	71	65	23
Calgary	16	8	4	4	63	48	20
Medicine Hat	20	9	10	1	96	87	19
VICTORIA	17	5	11	1	70	76	11
Vancouver	18	5	12	1	87	106	11

EASTERN DIVISION

	P	W	L	T	F	A	Pts
Brandon	20	12	5	3	105	78	27
Saskatoon	14	10	2	2	69	34	22
Flin Flon	17	9	5	3	78	64	21
Swift Current	18	8	7	3	75	78	19
Winnipeg	21	4	12	5	96	121	13
Regina	19	4	12	3	67	89	11

Next games: Tonight — Victoria at Saskatoon, Calgary at Winnipeg, Swift Current at Vancouver.

VICTORIA 2, REGINA 8
FIRST PERIOD
1. Regina, Ing, (Sobchuk) 1:03.
2. Regina, Joly, (Wanchuk, Sobchuk) 8:37.
3. Regina, Anderson, (Burdon, Uhrich) 12:34.
Penalties: Cook (V) 4:27, Laird (R) and R. Williams (V) (majors) 6:44, Joly (R) 19:16.
SECOND PERIOD
4. Regina, Sobchuk, (Wanchuk) Joly) 1:52.
5. Regina, Sobchuk, (Wanchuk, Harazny) 2:03.
6. Victoria, Lemon (1), (Faulkner Ewasiuk) 4:39.
7. Regina, Bell, (Ing, Perron) 10:22.
Penalties: Joly (R) 3:08, Ewasiuk (V) 15:41.
THIRD PERIOD
8. Regina, Wanchuk, (Gillies, Sobchuk) 1:31.
9. Victoria, Dziadyk (3), (Ewasiuk, Faulkner) 14:36.
10. Regina, Laird, (Joly, Harazny) 15:47.
Penalties: Dziadyk (V) 7:20, Burdon (R) 17:06, Gillies (R) 19:59.
Stops by:

Clegg (V)	13	18	13	— 44
Staniowski (R)	7	7	7	— 21

Attendance: 960.

Kirkham Enjoys Sweep

Richard Kirkham scored a clean sweep by winning the eighth and final boys' race Monday in the Victoria High School Cross Country League.

Kirkham collected the maximum of 80 points this season by winning every race.

He finished the final event of 3.4 miles in Beacon Hill Park with a time of 17 minutes, 55 seconds. Mike Long of Mt. Douglas was second, Gordie Evans of Belmont third, Brian Titus of St. Michael's University School fourth, George Brandstetter of Claremont fifth and Mike Hobson of Claremont sixth.

Evans placed second overall with a total of 26 points, two more than the total accumulated by third-place Fraser Syme of Mt. Douglas. Brandstetter placed fourth with 22 points.

Bev Cox of Victoria High won the final 1.7-mile race for girls with a 10:15 clocking. Jill McLeod of Claremont was runner-up in 10:25.

Cheryl Blevins of Mount View placed third, Michelle Brownsey of Claremont fourth, Glynis McFerran of Mount View fifth and Debbie Salisbury of Claremont sixth.

★ ★ ★

BOYS
Individual

	Pts.
1. Richard Kirkham, Oak Bay	80
2. Gordie Evans, Belmont	26
3. Fraser Syme, Mt. Doug	24
4. George Brandstetter, Claremt	22
5. Mike Long, Mt. Doug	20
6. Mike Hobson, Claremont	8
7. Kevin Hunter, Claremont	8
8. Ernie Carson, Mt. Doug	5
9. Brian Titus, St. Michael's	4
10. Doug Boucher, Belmont	3

Team

1. Claremont	115
2. Mt. Douglas	68
3. Belmont	58
4. St. Michael's	33½

GIRLS
Individual

	Pts.
1. Jill MacLeod, Claremont	35
2. Bev Cox, Victoria	33
3. Debbie Reid, Mt. Douglas	26
4. Michelle Brownsey, Claremt	25
5. Kathy Bertola, Mt. Douglas	16
6. Kathy Sapsford, Mt. Douglas	14
7. Nancy Griffin, Mt. Douglas	11
8. Cheryl Blevins, Mount View	10
9. Debbie Saltsbury, Claremont	10
10. Glynis McFerran, Mount View	2

Team

1. Claremont	92½
2. Mt. Douglas	87½
3. Reynolds	37

SOUTHERN ISLAND JR. HOCKEY LEAGUE
GAMES TONIGHT
at
Juan de Fuca Arena
8:00 p.m.
COWICHAN LAKE
vs.
JUAN DE FUCA GULLS
10:00 p.m.
RACQUET CLUB KINGS
vs.
SAANICH BRAVES
2 games for $1.00—adults
50c—students
Accompanied kids under 15 and O.A.P. free

Ball Playoffs Under Study

NEW YORK (AP) — Baseball would expand, rather than out, its extensive postseason playoffs under proposals to be brought before the owners at their winter meetings, scheduled to open next Monday in Honolulu.

Under a plan for restructuring the playoffs, the first two teams in each division of the two major-leagues would qualify. The second-place team in each division would meet the winner of the other division in a best-of-three series, the winners to meet in a best-of-five series for the league championship.

The current format calls for a best-of-five series between divisional winners to determine participants in the World Series.

Two other proposals for changing the playoff structure on the agenda are:

● Two teams, irrespective of division, with the highest percentage outside the divisional champions play a best-of-five series for the right to meet the winner of the divisional playoffs.

● The present two six-team divisions in each league be carved up into three divisions of four teams each. The winners of each division would be joined by the team with the best percentage among the three second-place finishers for a best-of-five series, the survivors to meet best-of-five for the league title.

Other items on the agenda include:

● Report on player negotiations. Efforts will be made to prevent a player strike such as that which delayed the season opening this year.

● Change the rules so that games halted by weather, which now become shortened regulation games, become suspended games to be completed later.

● Increase the number of players who may be put on the 21-day disabled list from two to three.



A Treat From Skating's Elite

Only the best will escape the perils of competition in the British Columbia sectional figure skating championships in Victoria, Dec. 7-9.

City skating fans, however, will still be able to see the "best" in action during a series of exhibition performances.

Karen Magnussen, Canadian senior women's champion last year; Ruth Hutchison, rubber-up in the nationals; Canadian dance champions Barry and Louise Soper, and Canadian senior men's runner-up Paul Bonefant all qualify automatically for the 1973 national championships.

All five Vancouver-area stars will display their talents during the final night of the provincial meet.

For the rest of the province's title-minded skaters, the B.C. sectional is a stepping stone to the nationals, scheduled for Vancouver in January.

Competition will run Thursday, Friday and Saturday at the Racquet Club of Victoria with the Saturday night championship finals and exhibitions slated for Memorial Arena, starting at 8.

Men's and women's singles, pairs and dance events will be held in pre-novice, novice, junior and senior classes.

Figures will make up only 40 per cent of the program this year while the balance will be decided on the free skating program. For the last four years, figures and free skating points have been split 50-50.

Victoria will be represented by four advanced skaters in the provincials.

Paul Fisher and Brenda Thomas, both of the Victoria skating Club, will compete in senior events while Barbara Maple and Maureen Jasper, both of the Racquet Club, are set to try for junior titles.

Ali, Foster Set Targets

STATELINE, Nev. (AP) — Around the corner from the nickel slot machines in the Sahara-Tahoe casino, Muhammed Ali and Bob Foster fight tonight for higher stakes and a possible shot at boxing's biggest jackpot—the world heavyweight championship.

"I'm waiting for Joe Frazier," said Ali, the former heavyweight champ, on the eve of his scheduled 12-round bout with light heavyweight champ Foster.

"I don't know what to expect from Foster, but he'll give me trouble for a few rounds," he said about his 33-year-old opponent, expected to weigh in at about 180 pounds.

Ali has predicted he'll stop Foster in eight rounds and says the lighter but taller fighter "has to rely on a lucky quick punch" to score an upset.

Ali is fighting for a guarantee of $250,000, Foster for $125,000.

The 30-year-old Ali will have a weight advantage of about 40 pounds. Foster has held the light-heavy crown for 4½ years, but was knocked out by Frazier in two rounds in an attempt to take the heavyweight title.

Hoop Leaders Jolted

John Hart pumped in 21 points to help fashion an upset as Restoration Services defeated first-place Hotel Douglas 66-63 in a Victoria Senior "B" Men's Basketball League game Monday at Central Junior High School.

The vicory, the first in four starts this season for Restoration, ended a four-game winning streak by Hotel Douglas.

Brian Craig lent the strongest support to Hart with 15 points while clubmate Ed Steele added 14. Bob Hucul topped Hoteimen with 19 points, five more than the total recorded by Don Horwood.

	P	W	L	F	A	Pts
Hotel Douglas	5	4	1	359	307	8
London Boxing	4	3	1	299	211	6
Rest. Services	4	1	3	205	308	2
YMCA	3	0	3	199	226	0

RESTORATION SERVICES (66) — Dave Price 6, Ed Steele 14, Al Martyn 2, Rick Woodrow 6, John Moore, Brian Craig 15, John Hart 21, Glen Lorimer 2.

HOTEL DOUGLAS (63) — Al Huddleston 8, Barry Turner 8, Don Horwood 14, Jack Newnham 2, Dan Wade 3, Bob Hucul 19, Dave Wirtanen 9.

FIELD HOCKEY

WOMEN'S ASSOCIATION

DIVISION I

	P	W	L	D	Pts
Mariners	7	5	1	1	11
Sandpipers I	8	5	2	1	11
Oak Bay	8	5	3	0	10
Pirates	7	2	5	0	4
UVic Vikettes	6	0	6	0	4

DIVISION II

	P	W	L	D	Pts
Evergreens	8	6	2	0	12
Sailors	8	5	2	1	11
Castaways	9	5	3	1	11
UVic Vagabonds	8	4	1	3	11
Esquimalt	9	3	4	2	8
Rebels Grey	8	2	3	3	7
Sandpipers II	9	2	4	3	7
Rebels Red	9	0	8	1	1

DIVISION I

SANDPIPERS I (5) — Gill Hawkins 3, Diane Whittingham, Orianna Webber; MARINERS (0).

PIRATES (4) — Jenny Hohn 2, Gill Quiney, Sue Bradley; OAK BAY (2) — Jan Crook, Judy Bingham.

DIVISION II

CASTAWAYS (4) — Joan Wenman, Alison Grant, Mary Murray, Robin Clerke; REBELS RED (1) — Virginia Rogers.

UVIC VAGABONDS (2) — Joanne Strom 2; SANDPIPERS II (2) — Linda Horton 2.

SAILORS (4) — Lisa Shepard 2, Mary Jane Henning, Carol LeBuret; REBELS GREY (1) — Shaunge White.

EVERGREENS (3) — Karen Morison 3; ESQUIMALT (1) — Delma Corby.

MEN'S ASSOCIATION

	P	W	L	T	Pts
Tigers	9	7	1	1	15
Rebels Grey	9	6	2	1	13
Rebels Red	9	3	3	3	9
Castaways	8	3	3	2	8
Fossils	9	3	4	2	8
Orangemen	8	1	5	2	4
Vikings	8	0	5	3	3

REBELS RED (3) — Danny Tourangeau 2, Murray Betts; CASTAWAYS (0).

REBELS GREY (8) — Al Shaw 3, Brian Foley 2, Wayne Thompson, Don Beatch, Mike Hobson; FOSSILS (0).

TIGERS (2) — Armalit Hundal, Boota Rai; ORANGEMEN (0).

BOWLERS ALTER NAME, ELECT NEW PRESIDENT

There's a new name and a new president on the lawn bowling scene.

Holding their annual general meeting at the Canadian Pacific clubhouse, members of the Greater Victoria Lawn Bowling Association decided to switch the name of their organization to the Vancouver Island Lawn Bowling Association.

Eric Hadfield of the Oak Bay club was selected to the president's position with Percy Hawes and Lionel Nichols named first and second vice-presidents.

Veteran Sam Barr was chosen as honorary president and continues as umpire-in-chief with Hector Tapp as his assistant.

Harry Thomas, the association's auditor, and John Clegg will serve as Island representatives to the B.C. Lawn Bowling Association.

HOCKEY TIPS

By Bobby Orr

For me personally, and for the Boston Bruins as a team, the first six weeks of the National Hockey League season were unhappy ones.

I'm often asked what makes a team suddenly go into a tailspin and what you do to correct the mistakes. In the case of this year's Bruins, we started the season as heavy favorites to repeat as Stanley Cup champs despite a number of key losses to the World Hockey Association.

But the team has neglected the basic fundamentals of winning hockey — backchecking, skating and positional play. The club just didn't hustle and instead of being on top, Boston had trouble with almost every team in the league.

As for my knee injury, recuperation has taken much longer than the doctors expected. I followed all the advice, swam a lot in the summer, lifted weights and started light skating in August.

However, my most ice time in any game was 11 minutes and I had to stop playing. Now I'm ready to give the knee another test and, after playing games Saturday and Sunday, I am optimistic that I will be able to continue on a regular basis.

The big surprise of this season has been the fast start of Los Angeles Kings. Bob Pulford really has the team playing well and deserves a lot of credit.

The New York Rangers and Montreal Canadiens are playing as expected in the Eastern Division. If the Bruins don't soon start playing better, it will be a four-team fight for the other two playoff positions among Boston, Detroit, Buffalo and Toronto.

Juan de Fuca Climbs Ladder

Juan de Fuca Gulls utilized home ice to advantage Monday, hammering Lake Cowichan Baird's Trucking 9-2 to move into a tie for second place in the South Island Junior "B" Hockey League with Fuller's Lake Flyers.

Ed Nichols paced the victory with three goals while Dave Archibald added two and singles were contributed by Barry McLachlah, Mark Naylor, Steve Hanson and Bruce Armitage.

Jim Woodside and Don Peterson replied with singles for Bairds.

	P	W	L	T	F	A	Pts
Victoria	10	9	0	1	90	27	19
Fuller Lake	12	7	1	4	74	43	18
Juan de Fuca	12	8	2	2	70	50	18
Saanich	12	7	5	0	59	59	14
L. Cowichan	12	1	8	3	45	89	5
Racquet Club	12	2	10	0	36	87	4
Esquimalt	12	2	10	0	52	69	4

Next games: Tonight — Fuller Lake at Victoria, Lake Cowichan at Juan de Fuca.

O.C. SOCCER STANDINGS

LONDON (CP) — Old Country soccer standings after Saturday's games:

ENGLISH LEAGUE

Division I

	W	T	L	F	A	P
Liverpool	11	4	3	35	20	26
Arsenal	10	5	4	25	15	25
Leeds	9	6	3	34	22	24
Tottenham	9	4	5	25	18	22
Ipswich	7	7	4	24	20	21
Norwich	8	5	5	20	21	21
Chelsea	7	6	6	28	23	20
Newcastle	9	2	7	32	27	20
Coventry	7	5	6	20	18	19
Southampton	6	7	5	20	18	19
West Ham	7	4	7	34	26	18
Everton	7	4	7	20	18	18
Man City	8	2	8	28	27	18
Wolverhampton	6	5	7	29	31	17
Derby	7	3	8	18	29	17
Sheffield U	6	4	8	18	26	16
Birmingham	4	6	9	20	29	14
Stoke	4	5	9	27	31	13
West Brom	4	5	9	17	25	13
Crystal P	3	7	8	15	27	13
Leicester	3	6	9	18	26	12
Man United	3	6	9	16	26	12

Division II

	W	T	L	F	A	P
Burnley	8	9	1	32	19	25
Queen's PR	8	7	3	34	24	23
Luton	9	4	5	26	20	22
Aston Villa	8	6	4	19	16	22
Blackpool	7	7	4	27	19	21
Sheffield W	8	4	7	31	25	20
Preston	8	4	6	16	15	20
Middlesbrough	7	6	5	18	21	20
Fulham	6	7	5	25	21	19
Hull	6	6	6	26	22	18
Oxford	8	2	8	24	22	18
Notts F	6	6	6	20	24	18
Huldersfield	5	8	6	19	23	18
Bristol C	5	7	7	22	25	17
Swindon	5	7	7	26	30	17
Carlisle	6	4	7	24	23	16
Sunderland	4	7	6	23	28	15
Portsmouth	5	5	8	19	24	15
Millwall	6	2	10	23	23	14
Orient	3	8	7	15	22	14
Brighton	2	9	7	23	34	13
Cardiff	5	3	10	19	31	13

No standings for Division III and Division IV—clubs engaged in first round of English FA Cup.

SCOTTISH LEAGUE

Division I

Celtic	10	1	1	35	11	21
Hibernian	8	1	3	27	13	17
Aberdeen	7	3	2	27	15	17
Rangers	7	2	3	20	13	16
Hearts	7	1	4	21	14	15
Dundee	5	4	3	17	14	14
Dundee U	7	0	5	20	18	14
East Fife	6	1	5	20	20	13
Ayr	4	4	4	16	18	12
Falkirk	2	7	3	13	14	11
Dumbarton	2	6	4	16	19	10
Arbroath	3	4	5	15	23	10
Motherwell	3	4	5	17	27	10
Partick	4	1	7	15	20	9
St. Johnstone	3	3	6	18	23	9
Morton	2	4	6	19	24	8
Kilmarnock	2	2	8	15	31	6
Airdrieonians	1	2	9	13	27	4

Division II

Stirling	11	3	1	30	9	25
Clyde	10	3	1	31	11	23
St. Mirren	10	2	4	39	20	22
Dunfermline	10	1	3	39	12	21
Cowdenbeath	10	1	4	31	20	21
Raith	8	3	3	37	21	19
Queen of S	8	3	4	24	14	19
Montrose	6	4	5	32	24	16
Hamilton	6	3	7	30	33	15
Forfar	4	5	6	19	24	13
Berwick	5	3	7	16	27	13
Stenhousemuir	5	2	7	14	17	12
Alloa	4	3	6	16	18	11
Clydebank	5	1	10	33	35	11
Albion	4	2	9	19	36	10
E. Stirling	3	4	9	19	36	10
Queen's Pk	1	7	7	18	32	9
Brechin	3	1	11	20	44	7
Stranraer	2	1	11	13	37	5

Bowling League

Competition in a new senior women's tenpin league is scheduled to start next Monday afternoon at 1 p.m. in Mayfair Lanes.

Additional information on the league for bowlers aged 50 or over may be obtained by calling Peggy Parsons at 592-2611.

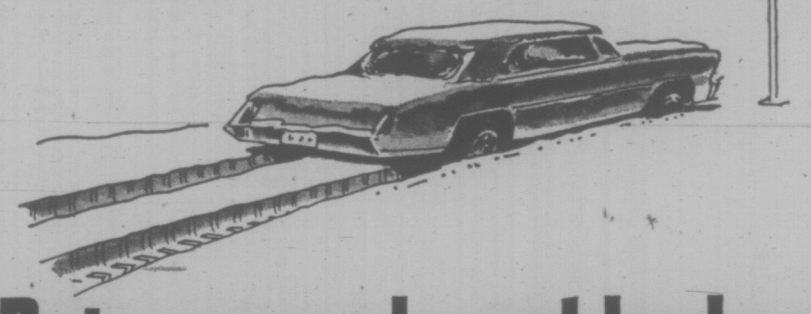
Runners Get Barber

PORTLAND (AP) — Portland Buckaroos of the Western Hockey League have traded John Barber to Phoenix Roadrunners in return for another defenceman, Gordon Nelson.



Careful, unhurried aging in oak casks gives Kronenbräu 1308 a roundness, a smoothness and a mellow flavour—glass after glass.
Enjoy Kronenbräu 1308—the Golden Oak Aged beer—brewed according to an original recipe of the Drei Kronen Brauerei which was founded in Bavaria more than 600 years ago.
Now brewed under licence in British Columbia.
DREI KRONEN BRAUEREI (1308) LTD.

Firestone STORES
snowbelt HEADQUARTERS
Firestone stores
1. CASH
2. 30 DAY CHARGE
3. BUDGET PLAN
CHARGEX
2882 DOUGLAS STREET 385-1404
At GARBALLY ROAD, Near BURNSIDE
Also Nanaimo and Courtenay



Our traction tires help a lot.

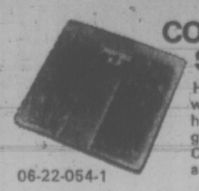
But you need good brakes too.

Our snow tires are guaranteed to *go*. And they'll do a lot to help you *stop*. But even our secure grip on the road can't take the place of good brakes. So winter is the time to make sure of your brakes. By bringing your car to the Firestone brake specialists.
Drum brakes or disc brakes, we're equipped to do a first class job. And we guarantee the job for up to 24,000 miles. As you'd expect from Firestone Riding System Service specialists.

DRUM BRAKE RELINE
Includes new lining on all four wheels. We adjust brakes and inspect complete brake system.
20,000 mile guarantee.
$26.88

DISC BRAKE SERVICE
We install 4 new front brake pads, repack outer front bearings and inspect calipers, rotors and rear brakes.
24,000 mile guarantee.
$29.88
Discs machined, calipers rebuilt at extra cost.

WINDSHIELD WASHER ANTI-FREEZE
ONE GALLON ONLY 88¢
06-22-003-7


06-22-054-1

COUNSELOR BATHROOM SCALE
Handsome styling with wafer-thin floor-hugging design for greater stability. Colours: Gold, Green and Pink.
$3.99

'Sea Water' May Flow From Sidney Taps

Distilled sea water may become the drink of the future for Sidney residents.

Ronald Upward, chief commissioner of the Greater Victoria Water Board, outlined this possibility Monday to 40 people at a Camosun College noon forum at the Provincial Museum.

A sea water distillery in Sidney could in seven or eight years be more economical than running a 14-mile pipeline from Thetis Lake to the Saanich Peninsual community of 5,000, Upward said.

Cost of distilling sea water has dropped to about 60 cents per 1,000 gallons, he said. And there should be further drastic decreases in the cost of distilling sea water unless the rising cost of energy needed in the distilling process affects the price, he added.

By the time a pipeline to Sidney was built, cost per 1,000 gallons would be about 30 cents, said Upward, and this could be changed by steadily increasing construction costs.

If a pipeline were built connecting Sidney to the Greater Victoria water supply system, he said, the 5,000 Sidney users couldn't possibly pay for the cost of construction.

It is also questionable whether the four municipalities that own the water system — Victoria, Saanich, Esquimalt and Oak Bay — would be prepared to pick up the tab.

Water shortages in summer in Sidney have in recent years caused warm weather restrictions on the use of water.

HOUSEWIVES SUCCEED IN HALTING AIRPORT

DUNCAN — Construction on the new airport in Glenora will be halted until residents and the society can come to an agreement, Cowichan Airport Society president Jim Painter said today.

A group of about 30 Glenora housewives picketed the 40-acre site last week when a bulldozer arrived to start levelling the strip. Residents have been opposing the project for more than a year.

The Cowichan Valley Regional Board, which leased the land to the society, is committed to the project through a five-year lease signed by both parties last November.

Sports Centre Planned

A $1.3 million convention centre and sports complex is planned by a group of businessmen who applied to Central Saanich council Monday for rezoning of rural farmland on Mt. Newton Cross Road.

Alec Izaat, 7997 Turgoose Terrace, spokesmen for the 16-member group, said that 18 acres have been purchased for the complex which will be built by private funds. No subsidies will be required and the complex will be open to the public on a general admission basis, added Izaat.

"People are fed to the teeth with municipally-operated arenas," explained Izaat in an interview later. "Privately operated centres are now paying dividends because they can be more efficiently operated."

Plans include a 50-metre indoor pool, and 85-foot by 200-foot skating arena, and eight curling sheets. The ice rink will be a year-around operation but will be covered with a wooden floor. Curling space will be used out of season for roller skating, lacrosse and meetings.

A two-storey central core will provide administrative and concession space and lounges with a view of main floor activities. About 3,000 spectators will be accommodated.

The site is considered to be the best of eight locations covered by the group. It is eight miles from Swartz Bay and Royal Oak, four miles from Sidney and Brentwood, and this location, said Izaat, ensures complete utilization.

Izaat, a keen hockey referee and former competitive swimmer, said that his group found little difficulty in raising funds for the "one stop complex".

"Recreation and leisure-time industry is the fastest growing business today," he said.

Projections of revenue and operational costs indicate that admission prices will be identical to similar structures in Victoria and Izaat predicts that the centre can be in operation by late spring.

"Peninsula kids and school districtt 63 will have first crack at ice time," promises Izaat.

Central Saanich council will consider the application at a committee meeting Thursday.



Ellington Darden works out in mud pool with Melanie Stewart

Mud Makes Muscle

TALLAHASSEE, Fla. (AP) —Ellington Darden, a baby-faced PhD with Mr. America's muscles, says the secret to a strong, healthy body is as clear as mud.

Darden, a Florida State University graduate student from Comroe, Tex., believes in exercising in a vat full of squishy mud.

"It's a pretty unique feeling," the 23-year-old Darden says. "I guess it's like the difference between drinking a glass of water and a thick milkshake."

With a PhD in physical education from Florida State in hand, Darden is studying for another doctoral degree in foods and nutrition. The six-foot, 195-pound former college football tackle has won more than 100 trophies in weight-lifting and body-building competitions.

American Welfare Rep Plans Visit

The American social security administration representative in Port Angeles, Wash., Lyle Grisham, will be in Victoria Thursday and Friday, Dec. 7 and 8.

He can be reached at the U.S. immigration and naturalization service office, new Canadian Pacific dock building, 254 Belleville St., from 1:30 to 4:30 p.m. on Dec. 7 and from 8:30 a.m. to noon Dec. 8.

New address of the Port Angeles social security office is 107 East 8th St., Port Angeles, Washington 98362. New telephone number from Vancouver Island is 1-206-457-1167.

BOATS
SPECIAL PRICES
REINELL
PEARSON
WORLD of PLEASURE

Burning Rectal Itch Relieved In Minutes

This Special Hemorrhoid Remedy Contains A Unique Healing Substance That Relieves Pain As It Shrinks Hemorrhoids

One of the most common afflictions is a condition known as "Itching Piles." It is most embarrassing for the sufferer during the day and especially aggravating at night.

If you want satisfactory relief—here's good news. A renowned research laboratory has found a unique healing substance with the ability to promptly relieve the burning itch and pain. It actually shrinks hemorrhoids. This substance has been shown to produce a most effective rate of healing. Its germ-killing properties also help prevent infection.

In one hemorrhoid case after another "very striking improvement" was reported. This improvement was maintained in cases where clinical observations were continued over a period of many months. Furthermore, these tests and observations were made on patients with a wide variety of hemorrhoidal conditions.

All this was accomplished by a healing substance (Bio-Dyne)—developed by a world-renowned research institution. This substance is now obtainable in *ointment* or *suppository* form known as *Preparation H.* Ask for Preparation H Suppositories (convenient to carry if away from home) or Preparation H Ointment with special applicator. Available at all drug counters. Satisfaction or your money refunded.

Preparation H

Newsletter Pins Premature Title

Greater Victoria school trustee Walter Donald moved Monday night that the current edition of Info, the district's newsletter, be scrapped and rewritten.

He said a diagram of the redesigned administration showed an individual in the position of executive assistant to the superintendent of schools — "a position which has not been approved by the board."

The newsletter, distributed to 1,500-2,000 school district employees, shows Jack Dalgleish as executive assistant to A. J. Longmore.

"I'm happy this individual is on the team," Donald said," but I feel very strongly this newsletter should be withdrawn."

Trustee Peter Bunn said the word "acting" before Dalgleish's position would have solved the situation.

Open-Pit Mining Slammed in Saanich

A delegation of environmenlists asked Central Saanich council Monday to stop "open-pit" mining in the area flanking Mt. Newton Secondary School.

J. R. Gillespie, 119 Helmcken Road, owns a hangar on the private air strip nearby and describes the gravel mining operation as "a disese which is eating awy this district."

There are a number of gravel pits behind Keating Cross Road, one municipally owned and two privately owned. Gravel has been excavated for 40 years.

Gillispie maintains that although the area is industrially zoned, municipal bylaws do not cover mining and no extraction fees or royalties are charged.

Local taxpayers should have a voice in the matter, urged Gillespie, "stop for a moment and get the law straightened out."

Dereck Mallard, peninsular SPEC president, backed Gillespie's appeal by asking if council has given consideration to a bylaw covering environmental protection for reclamation of pits.

Mayor A. M. Galbraith said the municipality does have zoning bylaws to cover surface activities and a gravel pit bylaw which was adopted after a public hearing.

Songhees to Get Trailer Class

Greater Victoria school board will give a portable building to the Songhees Indian band in compensation for changes in plans for Craigflower elementary school.

"We've literally left them out in the cold," Trustee Peter Bunn told the board Monday night. "They've taken all the heating and facilities out of an old building ready for dismantling, and they're left without a community centre."

Indians will use the annex as a pre-school and study centre.

The school board planned to construct an annex to Craigflower on reserve land offered by the Songhees band. The plan was suspended in the face of parent and teacher opposition to splitting the school, but trustees felt there was a moral obligation to the Songhees.

Board crews will move one of the district's 50 portable classrooms to the site originally planned for the annex, Bunn said. The move would cost $2,500, he said.

Trustee Walter Donald said the board did not have the right to spend money on such a gesture. School support director Sig Dietze said the board had authorized $30,000 for general movements of portable buildings.



ADD IMAGINATION and trips to Mars or down the Mackenzie are all possible when you're young and the neighbors don't realize the potential hidden in their discards. Philip Carruthers, left, was with James and Timothy Morison when they discovered this gold mine on Dallas Road. Included in the find for their private world were bicycle fenders and chain, a wire brush and one fur glove.

$1,500 Haul By Robbers

Victoria police are investigating the theft of almost $1,500 in jewelry, cash and clothing from the home of Mrs. Fung Lai Wu, No. 307, 1830 Fern.

Police were called to Mrs. Wu's home Sunday evening after she returned from staying with friends overnight. Three suitcases in a bedroom closet had been removed, one containing an envelope with $360 in $20 bills. A man's necklace valued at $400, rings worth $500 and a watch valued at $50 were taken from a purse in the hall of the apartment.

Further checking by the apartment occupant revealed that two cameras, items of personal clothing and a watch had also been stolen. Value of these items was $200.

Mrs. Wu's apartment door appeared to have been forced by means of a screwdriver. Police checking the apartment block also found another door on the floor above bore similar screwdriver marks, but no entry had been made to the premises.

Mrs. Wu had no insurance on the items stolen.

K Kmart
A Division of the S.S. KRESGE COMPANY Limited

TIRE & AUTO CENTRE

YOU GET A GOOD TIRE DEAL AT K MART

LAST 5 DAYS
SPECIAL PAIR PRICE
INSTALLED $39.76 E78-14 WHITEWALLS

USE YOUR K MART CREDIT CARD OR CHARGEX

OFFER EXPIRES NOV. 25/72

STAR STREAK WINTER-78 BELTED

36 MONTH TREAD WEAR GUARANTEE

• Wide tread "78" series • Double belted construction

OTHER SIZES	Also fits	
F78-14	7.75-14	43.76 PAIR
G78-14	8.25-14	47.76 PAIR
H78-14	8.55-14	51.76 PAIR
F78-15	7.75-15	43.76 PAIR
G78-15	8.15-15	47.76 PAIR
H78-15	8.45-15	51.76 PAIR

INSTALLATION INCLUDED

You get a good tire AND a good price at K Mart. Our tires are built by one of the best known makers of quality tires in Canada and every one is backed by a written tread wear guarantee.

SNOW TIRES FOR COMPACTS & IMPORTS

STAR STREAK PREMIUM 4 ply nylon to fit most Toyota, Datsun, Volkswagen etc.

24 MONTH TREAD WEAR GUARANTEE

PAIR PRICE SPECIAL

SIZES 6.00-12, 6.00-13, 6.50-13, 6.00-15

31.76 INSTALLED

477-5113

Kmart UNIVERSITY HEIGHTS SHOPPING CENTRE
3986 SHELBOURNE ST., (SAANICH) VICTORIA, B.C.
OPEN 10 a.m. to 10 p.m. Mon. to Fri. 9 a.m. to 10 p.m. Saturday

Inventors Check Humane Trap's Snap

TORONTO (CP) — Scientists and organizations concerned with the humane trapping of animals are searching for the perfect trap that will save animals pain.

Two Ontario university professors now are engaged in research which will show how fast an animal trap snaps and how animals approach the trap and how it hits them.

Prof. Roy Newcombe of McMaster University in Hamilton is using a high-speed movie camera to find out the speed of traps, while at the University of Guelph, Dr. Robert Walker, a zoologist, is doing work using a slower movie camera.

These scientists, with the help of supporters of humane trapping in the United States and Britain, want to create the surefire, humane trap.

The work of the scientists is organized and financed in Canada by the Canadian Association for Humane Trapping (CAHT), but most of the work at the two universities is sponsored by the universities.

SEEK REPLACEMENT

Aim of the research is to replace the old leg-hold trap in which the animal's leg is caught by two bands of spring-driven steel, usually when the animal steps on a trigger.

The trap usually holds the animal by its lacerated leg until the trapper comes to kill it and take the pelt, or until the animal rips or chews the paw off and escapes.

CAHT hopes to make a trap that will either hold the animal without harm until the trapper comes or will kill it instantly.

The traps tested at McMaster and Guelph so far have all been variations on the snapping steel of the leg-hold trap.

At a recent international conference on humane trapping organized in Toronto by CAHT, Prof. Newcombe demonstrated the testing of a trap sold under the name Instant Killer and invented by a trapper in Sturgeon Falls, Ont.

While a special camera whirred at 1,000 frames a second, 40 times the speed of normal movie cameras, the trap, clamped to a stand, was sprung.

Prof. Newcombe explained he examined the film frame by frame to find out how far the bar moved in each thousandth of a second and calculated the energy at each part of the stroke, which lasts through about 30 frames.

Prof. Newcombe also showed on other machines how springs are tested to find out how much bending they can take without losing their shape.

The team at Guelph is doing the other end of the research, finding out in controlled conditions how an animal approaches a trap.

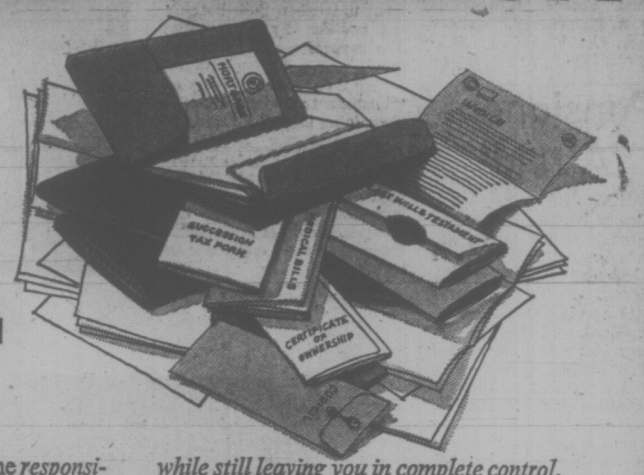
CAHT and similar organizations are trying to interest inventors other than trappers in their problem of humane trapping, but until the perfect trap is developed, the two researchers will continue trying to help inventors make their improved traps.

Socreds to Rebuild

RED DEER (CP) — Regular television programs are planned to spearhead efforts by the federal Social Credit party to rebuild its shattered fortunes in Alberta.

That was the chief proposal to emerge on the weekend after a six-hour meeting of unsuccessful Social Credit candidates and their campaign managers in addition to the executive of the party's Alberta branch.

Worried about being an executor?



Call us.

Contact Montreal Trust, before the *responsibilities* of the executor turn into the *headaches* of the executor. We can help you find your way through the laws concerning succession, transfer of ownership and help you understand the complexities of tax legislation. Montreal Trust can take many of the worries of being an executor from your shoulders *while still leaving you in complete control.* You make the decisions. We carry them out. Quickly and efficiently—because we have years of experience in settling estates with minimum delay *and* minimum taxation. For full details of our services and an understanding approach to your problem, contact Montreal Trust.

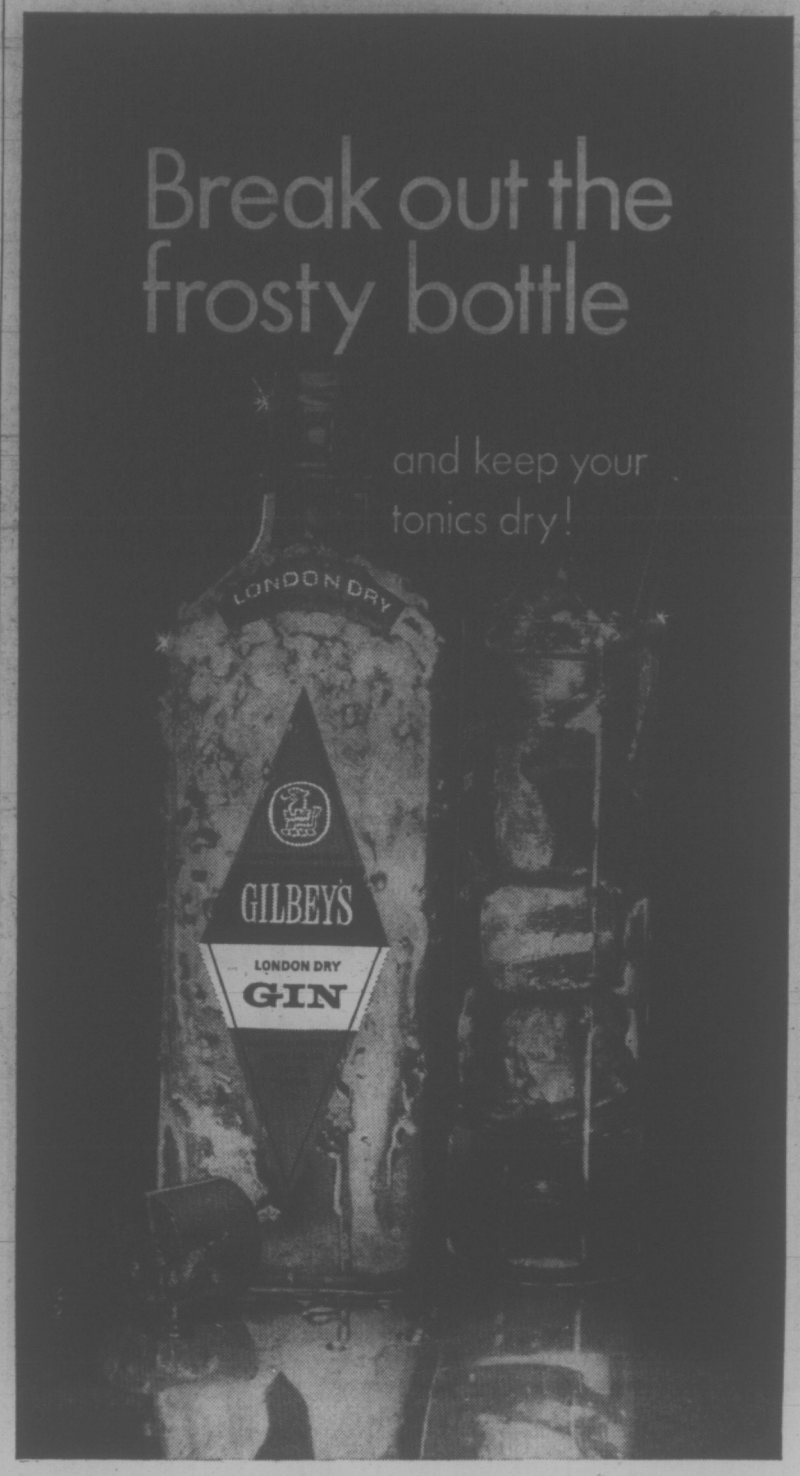
If you would like more information on this new service—
Simply call Frank Portlock in Victoria at 386-2111

Montreal Trust

We're still finding new ways to help you.

Branches Across Canada

Victoria
1057 Fort Street
(604) 386-2111



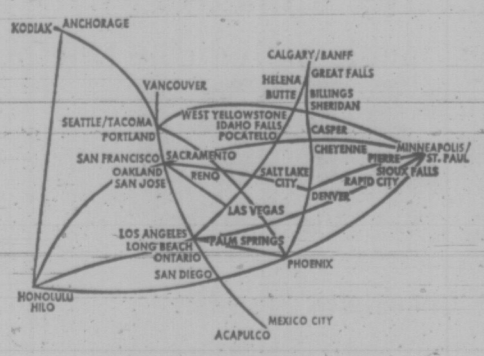
Enjoy Western's First Class Legspace all the way to California.

Only Western gives the comfort of First Class Legspace to every Coach passenger on every flight.

To San Francisco from Vancouver:
7:25 a.m. connecting flight with lunch
5:45 p.m. nonstop with dinner

To Los Angeles from Vancouver—Your only nonstop service:
7:25 a.m. thru-jet with breakfast
1:00 p.m. nonstop with lunch
5:45 p.m. thru-jet with dinner

To San Diego from Vancouver—Your only direct service:
7:25 a.m. thru-jet with breakfast



Western
THE ONLY WAY TO FLY



Ask your Travel Agent—he knows! Or call us toll-free at ZE-6740.

B.C.'s PRIMITIVE ERA ENDS

FORT LANGLEY (CP) — Premier Dave Barrett and his ministers held a cabinet meeting in the restored Factor's House at the old Hudson's Bay Co. fort here Monday to mark the 114th anniversary of the founding of the mainland colony of British columbia.

On Nov. 19, 1858, year of the Barkerville gold rush, James Douglas was sworn in as the first governor of B.C.

Barrett said a number of orders-in-council were passed, but did not disclose their contents. Orders are usually published several days after cabinet approval.

Asked about the government's announced takeover of the B.C. Telephone Co., the premier jokingly replied that among other things, he would give a box of beads, half a bottle of rum, two sides of pork and trapping rights in downtown Vancouver for the next 1,200 years in exchange for B.C. Tel.

In a speech to more than 1,000 schoolchildren and local residents, Barrett said B.C. has come through a century of primitive change when the government had acted, mainly out of material interest.

It was a time of transition, with children now representing a challenge. They were not so materially-oriented as previous generations and had a different focus on life.



OUTDOOR PROGRAM leader of the Boy Scouts, C. H. (Jack) Humble, has been appointed assistant provincial commissioner for B.C. and the Yukon. Formerly a Lieut-Commander in the Canadian Armed Forces, Humble is now a Victoria city welfare officer.

Pensioners 'Afraid'

VANCOUVER (CP) — Documented cases of rent increases involving senior citizens represent "only the tip of the iceberg," Orson Banfield, chairman of the Vancouver Rental Accommodation Grievance Board, said Monday.

They fear they'll be evicted if they report increases to agencies which will turn the information over to Rehabilitation Minister Norm Levi prevents most senior citizens from speaking up, he said.

"They feel that if they give their name or the location of where they live, the landlord will simply say 'out'."

Levi has said he will make public the names of any landlords who take advantage of the recent old-age pension boost in British Columbia to raise rents charged to pensioners.

Banfield said his office has received about 70 complaints of rent hikes to seniors in the last three weeks. Of that number, none would give their name and less than half gave an address, he said.

Engineers Want Own Union

PRINCE GEORGE (CP) — The British Columbia Federation of Labor and the Association of Professional Engineers clashed Monday over the formation of one bargaining unit or several specialized units for government employees.

In briefs submitted to the provincial commission studying collective bargaining rights for government workers, the federation suggested one strong bargaining unit while the engineers wanted their own separate negotiation team.

Ray Haynes, secretary-treasurer of the federation, told the five-man commission the federation hoped "public employees in B.C. would not want to weaken their bargaining position by fragmenting into several small bargaining units.

"We encourage the establishment of large effective bargaining units," he said.

But professor L. G. R. Crouch, speaking for the engineers, said engineers "should have the express rights to constitute a bargaining unit comprised only of professional engineers and engineers in training."

Who invented the Moscow Mule?

Smirnoff

The Vodka that leaves you breathless.

BUY FROM THE VALUE LEADER



1973 PINTO SQUIRE

BUY NOW! $3047 As Shown Delivered In Victoria

$71.00 PER MONTH

Based on $575.00 Down, and Balance Over 48 Months at 12.5% Per Annum.

PETER POLLEN FORD

YATES AT COOK 384-1144

toy of the day value

"Airport" Game Sale, each 12.99

Fisher Price family game for 6 players. Has airplane, helicopter, fueler, baggage cars. Limited Quantities.

Toys, Lower Main Floor
Personal Shopping Only

EATON'S



Classified Ads Help You Get Ready For Christmas

Look in today's Classified pages. You'll find items and ideas worthy of any Santa Claus . . Christmas trees and decorations, bikes, electric trains, sporting equipment, cameras, record players, popular gifts, unusual gifts, novelties and rarities . . . all just a phone call away.

And, if you're short of spending money, get it fast with a Classified Ad in this newspaper. It's the easy way to reach cash buyers for good things you don't use anymore. Just make a list of your "sellables" and dial the number below.

Read and use Classified ads every day . . . you'll enjoy the holidays more!

386-2121

IS THE NUMBER TO CALL FOR SERVICE

These Ads Brought Immediate Results:

172 McCULLOCH CHAIN SAW, new bar and chain, $75. Propane portable stove 2-burner pressure regulator, $25. Cedar fence posts, round or split. Utility Power poles, various lengths.

GARAGE SALE, SATURDAY 10-5. ...alis Washer, dryer, ...many ...rapes, power mower. Target ...ifles, scopes, tools, luggage, ...ooks, pictures, mirrors, sports ...quipment. Interesting miscellany.

Victoria's Daily NEWSPAPERS



Our inflation-fighting pension plan.

We've got a way of helping you bridge the gap between your final earnings and your actual retirement income.

It's called RRSP. Our Registered Retirement Savings Plan.

And it works like this.

You put your dollars into our high interest Guaranteed Fund. Or shares of our equity fund.

In return, you get an extra high rate of guaranteed interest that's compounded. Or a remarkable record of investment performance. Or both.

It's a flexible plan, completely free from salesmen's commissions.

And, if you invest now, it can even save you money on this year's income tax. More money than ever before, with the higher maximum contributions now allowed.

RRSP. It's our way of helping you save on taxes today while you deflate the effects of inflation tomorrow.

NT-RET-1-73

National Trust

SINCE 1898

OUR 75th YEAR

National Trust/the money managers

MEMBER OF CANADA DEPOSIT INSURANCE CORPORATION

1280 Douglas Street • 2190 Oak Bay Avenue
Hillside Shopping Centre

1954 Slaying Charge Laid

NORTH VANCOUVER (CP) — Edmund Joseph White, 58, of Surrey, was charged Monday with non-capital murder in connection with the death 18 years ago of John Keith Robertson.

Robertson died in September, 1954 in his lonely shack on an island in Indian Arm, North of Vancouver.

The charge was read to White in North Vancouver Provincial Court Monday when he appeared briefly before Judge H. S. Mahon. He was remanded in custody to Nov. 27. White did not enter a plea.

In 1954, the pathologist who examined Robertson's body said he was "almost certain" the death was due to natural causes. And the coroner's jury which investigated his death ruled out foul play and returned a verdict of death from natural causes. He was 68.

RCMP would not explain the renewed interest in the case, except to say they'd recently received some additional information.

An RCMP spokesman said Monday the police had never fully agreed with the natural causes verdict and kept the file open, as they do with all murder cases.

White, a laborer, was arrested at his Surrey home Sunday.

Robertson's body was found in his lean-to Sept. 11 by his wife and her cousin, Hans Eric Stephan.

Mrs. Robertson told the inquest jury two weeks later that she had visited her recluse husband a week before his death and it had been agreed he would return to their home at Pitt River. She had given him $50 to pay expenses of the move.

When he didn't show up, Mrs. Robertson and her cousin went to see what had happened and found him dead. They also found that the wallet containing the $50 was missing. Robertson had been dead about a week before his wife found him.

EX-HEADHUNTERS RALLY TO GRAHAM

KOHIMA, India (AP) — Billy Graham's words had to be translated into 18 dialects Monday night, but the evangelist drew a response from 100,000 Naga tribesmen whose ancestors were headhunters.

Graham's voice echoed off the surrounding hills as he opened a four-day crusade in Nagaland, an Indian state celebrating the 100th anniversary of the arrival of the first Baptist missionary from the United States.

When he reached Kohima, the state capital, Graham was greeted by 100,000 Nagas. He was one of the few foreign visitors to Nagaland in years.

Then all filed on to an athletic field to hear Graham preach.

The people wore colorful shawls as they sat on the ground in 18 groups, each representing a different dialect spoken in the predominantly Christian state.

It was the most multi-lingual crusade of his long evangelical career. An aide said that three languages were the most that were used before, in both Nigeria and Ethiopia.

The crusade appeared to be among Graham's more successful ones.

His appearance here was the climax of three months of planning by local Baptist leaders. Their major problem was not knowing whether Graham would be allowed to come.

The Indian government not only gave the evangelist permission to come to Nagaland, an area off limits to foreigners, but it also allowed him to bring six associates.

The crusade cost the Naga Baptists more than 100,000 rupees ($13,000). Most of the money was raised when volunteers and their families helped build a public road on contract for the state government.

Lead-Lined Home 'Stops Sounds'

TORONTO (CP) — The International Lead Zinc Research Organization Inc. ILZRO is developing a metal house that will be ready for the market within three years.

"We haven't had our fair share of the housing market," S. F. Radtke, executive vice-president and director of research, told a news conference. He said the metal house that has been designed is better than wood for insulation, mass production and recoverability of materials.

Rooms can be added and removed easily, and paint applied at the factory where it is prefabricated.

Radtke said that it was hard at first to get acceptance from architects and builders but "now, with the increasing concern about noise pollution, we'll probably have standards that will force this market for lead."

He said lead "can stop sounds going through walls" and about a ton of lead would be used in each house.

Posties Impatient For New Contract

OTTAWA (CP) — While postal workers, waiting for news of a working contract grow more impatient, a conciliation board set up to deal with issues in dispute between their unions and government was still talking business Monday.

The conciliation board, headed by Owen Shime of the Ontario Labor Relations Board is working on an indefinite extension of its original term. The extension was requested about 12 days ago.

Wildcat walkouts in Toronto last week by postal workers reflect the growing restlessness of the union members, waiting for a new working agreement since March when their last one expired.

The Toronto workers were forced back to work Sunday by a Supreme Court of Ontario injunction.

BOATS
INTRODUCTORY PRICES
REINELL
PEARSON
WORLD of PLEASURE

The Gift Is More Precious

When it's from YOU and WILSONS



What they're after, but wouldn't buy themselves! Surprise and delight them at Christmas with superb gifts from Wilson's. You'll find something for everyone in our men's, women's and children's departments.

THERE'S MORE FOR YOU DOWNTOWN

STORE HOURS: 9 a.m. to 5:30 p.m. Monday through Saturday

CHARGEX

W&J WILSON LIMITED

1221 Government St. 383-7177

(Opp. the Post Office)

City Parking Facilities—Tickets Validated Here

Jacques Cartier Mint of Canada

LIMITED EDITION*

The Royal Wedding Anniversary Plate

by Pietro Annigoni, official portraitist to HM Queen Elizabeth II and HRH Prince Philip



Actual size 10" diameter

Original Issue Price • Sculptured Sterling Silver $195 • 22 Karat Gold $2500

A famous Florentine Master eloquently commemorates the November 20th silver wedding anniversary of The Queen and Prince Philip—exclusively for this, the premiere issue of the Jacques Cartier Mint of Canada.

First in a masterpiece series by Sig. Pietro Annigoni, this limited edition Collector's plate measures 10" in diameter. It contains 17 troy ounces sterling or 25 troy ounces gold, and is accompanied by a certification of authenticity inscribed with the owner's name. Individually minted, the plate is cast in high relief, capturing the magnificent sculptured quality of the original work bearing the signature of the artist Annigoni. The rim is polished to a flawless mirror-like finish.

Authorized by St. James Palace, this limited edition is serially numbered and bears the distinguished mint mark of Jacques Cartier Mint. Crafted in perfect mint finish, it is presented in its own elegant protective case for permanent display.

OFFICIAL ORDER FORM • ROYAL ANNIVERSARY PLATES
(Orders valid only if postmarked by December 20, 1972)

Jacques Cartier Mint of Canada
Post Office Box 175, Toronto 111, Ontario, Canada

☐ Send me ____ Sterling Royal Anniversary Plates @ $195 each* $____
☐ Send ____ 22K Gold Royal Anniversary Plates @ $2500 each* $____
*Plus province sales tax where applicable.
TOTAL REMITTANCE (Make cheque payable to Jacques Cartier Mint) $____
I prefer to charge the full amount to my Chargex account.
Account # ____ Expiration Date ____
☐ I wish to receive information about future Jacques Cartier Mint issues.

NAME ____
PLEASE PRINT CLEARLY
ADDRESS ____
CITY, STATE/PROVINCE, ZIP ____ 13K72A
(ALLOW 4 TO 6 WEEKS FOR DELIVERY)

All orders subject to acceptance by the Jacques Cartier Mint. All monies received after this strictly limited issue will be promptly refunded.

Jacques Cartier Mint of Canada

Six Mayors Win by Acclamation

Six out of seven mayors seeking re-election on Vancouver Island were returned by acclamation on Monday.

Only Mayor Ken Forde of Campbell River will have competition in the Dec. 9 civic elections. His opponents are D. F. Corbett and Blair McLean.

Nominations closed at noon Monday.

Mayors returned by acclamation are Kay Grouhel, Ladysmith; Stuart Robinson, Port McNeill; Joseph Rocchio, Zeballos; Jack Buller, Port Hardy; William Moncrief, Cumberland, and Les Cartwright, Gold River.

In Tahsis there will be no election until December 1973. Administrator Ival Knowles said the council received letters patent authorizing the current interm council to sit until that time.

Other nominations are:

COWICHAN VALLEY REGIONAL BOARD

Director, four seats:

x B. E. Russell, accl. for area H (North Oyster). x William Wyllie being opposed by Carolyn Gronlund for area G (Saltair and Thetis Island).

Graham Bell, accl., for area I (Honeymoon Bay and Youbou). For Area F (part of Lake Cowichan and Mesachie Lake), no one filed.

Referendums: $179,000 for an incinerator for Lake Cowichan area; Garbage collection for areas surrounding Lake Cowichan; raising of current tax levy above one-third of a mill to cover operating costs and maintenance of combined Cowichan Lake skating and curling area.

Eligible voters—2,629.

COURTENAY

Alderman, three seats: x—George Cochrane; x—A. H. Strachan; Bebe Cleverley; Mary Davie; Harry Harris.

School trustee, one seat: Lawrence But; Stan Hagen.

Referendum: $941,000 for schools.

Eligible voters—3,078.

DUNCAN

Alderman, three seats: x—G. A. Kerr; x—Bob Willis; Michael Caljouw; Martin Lukaitis.

COWICHAN SCHOOL BOARD

School trustee, five seats: x—Gerry Allister; x—Dave Bradbury; x—Lorne Campbell; x—Dave Haywood; Robert Bruce; Ken Hasanen; Frederick Haley; W. R. Novis; Evelyn Paskin; Gerald Phillippson.

duncan cowichan

Duncan Bureau Phone: 746-6181

NANAIMO

Alderman, three seats: x—William Hunter; x—Gordon MacKay; x—Gino Sedola; John Hancock; Lenore Halkett; Bert Ogden; Kevin Storrie.

School trustee, Nanaimo, one seat: x—Dave Nicholl; Sylvia Koster, Guiseppe Multari.

School trustee, Harewood district, one seat: x—Richard Winkelman; Dorothy Plecas.

School trustee, East Wellington-Cassidy, two seats: x—Gordon McGillivray, accl.

Eligible voters—6,571.

PORT ALBERNI

Alderman, three seats: x-Mark Izezich; Alice Chiko; James Jarmson; Melvin Massey; Bud Handley.

School trustee, two seats: x-Richard Spencer; Gordon Parker; Albert Taylor.

School trustee, one seat: Daniel Connell; Robert Hoadley.

Eligible voters — 7,947.

CAMPBELL RIVER

Mayor: x-Ken Forde; D. F. Corbett; Blair McLean.

Aldermen, three seats; x-Ollie Penman; x-William Matthews; x-Charles Saults, accl.

School trustee, three seats: x-Harold Newman; x-Ray Sharpe; x-Janet Evans; Dot Andrews; Gerald Sinnot; Roy Smith.

Plebiscite: should Heritage Pavilion remain in Foreshore Park?

NORTH COWICHAN

Alderman, three seats: x-Dennis Hogan; x-Archie Stevenson; John Cannon; Perry Ross.

Eligible voters — 6,195.

PORT HARDY

Mayor: x-Jack Buller, accl.

Alderman, three seats; x-Brian Klaver; x-Edward McConnell; Michael O'Flynn, accl.

School trustee, one seat: x-Robert Scott, accl.

Eligible voters — 655.

COMOX

Alderman, two seats: Patrick Bing; Dennis Coleman; Ronald Ellis; Brian Hemingway; Wilfred Moores; James Percy.

Eligible voters — 1,807.

LADYSMITH

Mayor: x-Kay Grouhel, accl.

Alderman, two seats; x-Patrick O'Brien; x-Robert Stillin; Douglas A. Brown; Robert Stuart.

School trustee, one seat: Barbara Little, accl.

Bylaw: Sunday sports.

Eligible voters — 1,948.

CUMBERLAND

Mayor: x-William Moncrief, accl.

Alderman, two seats, two years: x-Peter Cameron; x-Andrew Harvie, accl.

School trustee, one seat: x-Ruth McKellar, accl.

GOLD RIVER

Joseph Carlin, accl.; Bernice Sawkins, accl.

Alderman, three seats: x-Donald Clark; x-Arthur Lampard; x-Gerald Roberts; Rita Broad; Robert Goldie; William Newhart.

School trustee, one seat: x-Vic Kosick, accl.

LAKE COWICHAN

Alderman, two seats: x-A. B. Greenwell; Windle Allan; Hazel Elves; Edward Johnson; Constantine Toporowski.

School trustee, two seats: Joseph Carlin, accl.; x-Bernice Sawkins, accl.

Rural seats: x-Brent Fuday; Ray Bennett, both accl.

Eligible voters — 1,049.

PARKSVILLE

Alderman, two seats: x-Gordon Hood; x-William Roberts, accl.

Eligible voters — 1,556.

PORT ALICE

Alderman, three seats: Lyle Clark; Frank Hieronymi; Alexander Macleod; Edward Martin; Walter Platka; Alberta Rahn; Rowland Scott.

Eligible voters — 410.

PORT McNEILL

Mayor: x—Stuart Robinson, accl.

Alderman, two seats: x—Rhoda Collins; x—Gerry Furney; Richard Roberts.

Eligible voters—324.

QUALICUM BEACH

Alderman, two seats: x—Bruce Brown; x—Orlan Rye; Peter Crozier.

School trustee, one seat: x—John Fletcher, accl.

Eligible voters—1,253.

SAYWARD

Alderman, two seats: Glen Liesch; Donald Lewis, accl.

Eligible voters—138.

TOFINO

Alderman, two seats: Roy Olsen; James Sadler; Michael White.

Eligible voters—263.

UCLUELET

Alderman, two seats: Delwin Flesh, Lemie La Couvee, Donald McDonald.

ZEBALLOS

Mayor: x—Joseph Rocchio, accl.

Alderman, two seats: James Braid; Barbara Darville; Judy Hubert; Norine Maddocks; William Turtle; Dorothy Wronding.

Eligible voters—106.

DUNCAN MAN ARRESTED ON BANK JOBS

VANCOUVER (CP) — A Duncan man, Ronald Thomas Bennetts, 27, was charged Monday with four recent bank holdups in the city, the first on Oct. 20 when $1,000 was taken.

Four days later $1,853 was stolen from a Bank of British Columbia. On Nov. 10, another Bank of B.C. branch lost $770 and last Thursday a bandit got $1,080 from a Bank of Commerce office.

Police said he was arrested following a routine check of a car.

DEEPSEA SHIPS IN PORT

Victoria — Paula Howaldt.
Harmac — Sandvaag.
Crofton — Panormos.
Port Alberni — Aleksandr Serafimovich, Russia.
Nanaimo —Kyosei Maru; Cap Carmel.
Duncan Bay — Rondeggen, Hawaii.
Port Alice — Irish Stardust.
Utah Mines — Citadel.

REINELL
INTRODUCTORY
— PRICES —
PEARSON
WORLD OF PLEASURE

Wiring Blamed In $40,000 Blaze

DUNCAN — The offices of chartered accountants Hill, Atchison, Hancock and Co. received more than $40,000 fire, smoke and water damage Monday evening.

Accountant Les Atchison suspects the fire in the offices at 166 Station Street was caused by an electrical fault inthe ceiling.

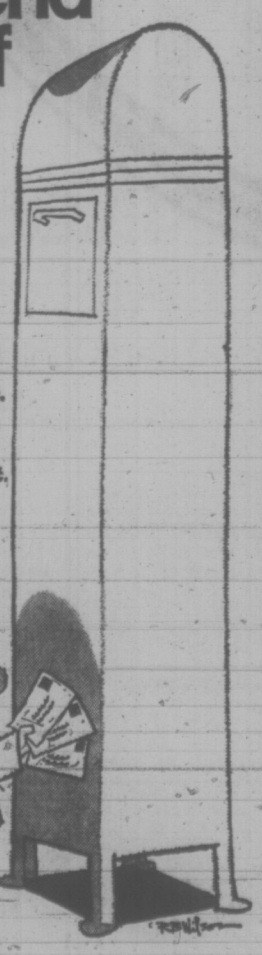
Duncan volunteer fire department controlled the blaze in less than an hour and saved the Royal Bank and offices of stockbrokers Doherty McCuaig Ltd. in the premises below.

The accounting firm's files were saved except for those sitting out on desks.

Temporary offices have been opened at the old Duncan library building at 61 Kenneth Street.

MULLINS MARINE
10-SPEEDS
LOW DOWN PAYMENT
925 YATES STREET

Don't send yourself short.



This holiday season make sure your letter mail isn't "Short". Be certain that you have enough postage on the envelope.

Here are the rates for mail under 1 oz.

Canada and U.S.A.
Letter mail
(sealed - first class) - 8¢.
Unsealed greeting cards - 6¢.
All other countries (air mail)
Letter mail
(sealed - first class) - 15¢.
Unsealed greeting cards - 12¢.

Remember also the dates for holiday mail. December 13 for out-of-town and December 17 for in-town.

For foreign deadlines, air mail, surface letters and parcels, please consult your local postmaster.

If you meet our deadlines, we'll meet yours.



Canada Post Postes Canada

We're cutting the cost of getting around Canada with our new "Explore Canada Fares"

SAVE 30%

Save 30% on long flights

(Between cities in Canada 700 miles apart or more)

APPLIES BETWEEN OCTOBER 1st AND MAY 31st EXCEPT FOR A FEW PEAK TRAVEL DAYS DURING HOLIDAYS.

8 to 30 day trips

■ Fly any day of the week, excluding Fridays and Sundays between 3 p.m. and 9 p.m.
■ Stay between 8 and 30 days.

Weekend special

■ Fly there and back on the same weekend, between 9 p.m. Friday and midnight Sunday (excluding 3 p.m. to 9 p.m. Sunday) and the same 30% saving applies.

SOME SAMPLE SAVINGS

Victoria to	Regular air fare (economy return)	New 8-30 day Excursion fare (economy return)	YOU SAVE
Winnipeg	$162	$113	$49
Toronto	248	174	74
Montreal	266	186	80
Halifax	312	218	94

For full details of all Explore Canada Fares, get a copy of our brochure from your travel agent or Air Canada.

Save 30% on short flights on weekends

(between cities in Canada less than 700 miles apart)

■ Applies to return tickets only.
■ Travel any weekend (you don't necessarily have to return on the same weekend), all year round, with the exception of a few peak travel days during holidays.
■ Fly between 9 p.m. Friday and midnight Sunday (excluding 3 p.m. to 9 p.m. Sunday)

SOME SAMPLE SAVINGS

Victoria to	Regular air fare (economy return)	New weekend air fare (economy return)	YOU SAVE
Vancouver	$26	$18	$8
Calgary	78	55	23
Edmonton	86	60	26

Some other great "Explore Canada Fares"

If you're one of the following you can save by flying at any time excluding 3-9 p.m. Fridays and Sundays and a few peak travel days during holidays.

Over 65?
Now you can fly anywhere in Canada and save 20% on our new regular economy fares, and reserve your seat. Or, if you prefer, you can travel on a standby basis and save 40%.

Under 22?
If you're over 11 and under 22, you can save a whopping 40% on our new regular economy fares by joining our "Swing Air Club" and by travelling economy class on a standby basis.

Got a family?
Our "Family Fare Plan" can also save you a bundle. Only dad pays full regular fare, Mom saves 25%, teenagers save one third, children under 12 go half-price and kiddies under 2 travel free.



Another way "we make it easier to get around Canada"

AIR CANADA

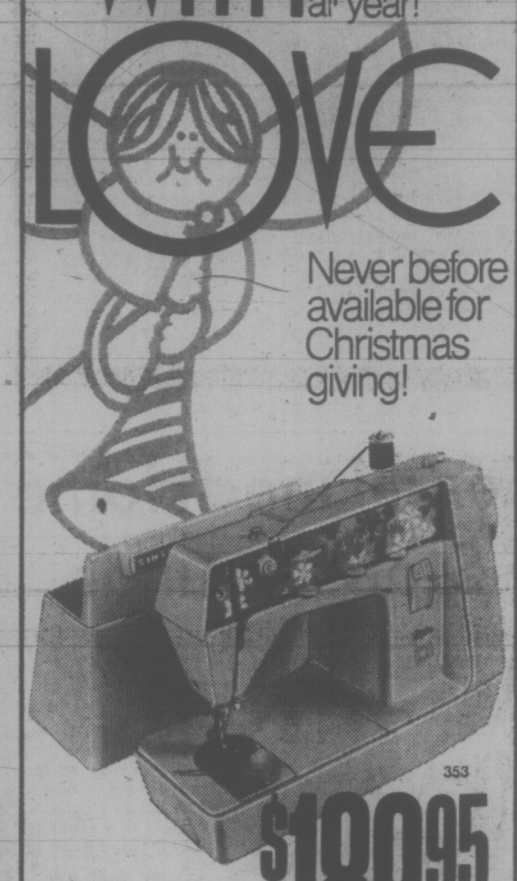
BCAA Travel Agency
1075 Pandora
382-8171
Northbrook Shopping Mall, Nanaimo
758-7377

WESTERN CANADA TRAVEL
729 Johnson St.
385-1115

NEWSPAPER ADVERTISING SELLS THE MOST

FOR HER WITH LOVE

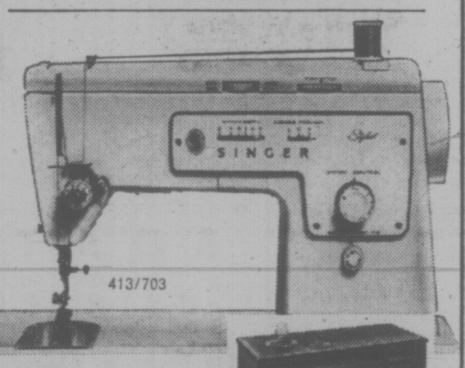
Get together with Singer and plan a Christmas surprise she'll remember all year!



Never before available for Christmas giving!

353
$189.95

This is Genie*.
An exciting new idea in sewing machines from Singer*.
Beautiful, versatile, lightweight, as portable as her hair dryer. Zig-zag, straight and blindstitch sewing is as easy as switching a lever . . . and those are only a few of the many Genie features she'll love.



413/703

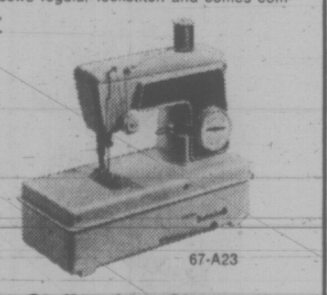
Save on Singer's special surprise package!

The beautiful Contessa desk, with its aristocratic Italian Provincial design is as elegant as the Stylist* sewing machine is practical. And Singer put them together for Christmas. Stretch and zig-zag sewing, push-button reverse, built-in blindstitch and twin needle sewing are some of the Stylist features she'll admire. The magnificent desk is something *everyone* will admire. A truly special gift package for a very special someone.

$299.95

Bet there's a little girl on your list who'd like to play "mother" with this safe, simple Touch & Sew* for children! Hand operated, it sews regular lockstitch and comes complete with cover, accessories and instructions.

$19.95



67-A23

And Stocking Stuffers from Singer . . .
• "How to Sew Fashion Knits" book • Automatic buttonholers • Monogrammers • Sewing Baskets • Electric Scissors • And many other gift items.

SINGER
Merry Christmas Centers
*Trademark of Singer Company of Canada Ltd.

Hillside
PHONE 388-6291

THE CORPORATION OF THE DISTRICT OF SAANICH

ZONING BY-LAW

NOTICE OF PUBLIC HEARING

NOTICE is hereby given that all persons who deem their interest in property affected by the following proposed by-laws will be afforded an opporunity to be heard before the Municipal Council on the matterns contained therein at a Public Hearing to be held in the Council Chamber, Municipal Hall, 770 Vernon Avenue, on MONDAY, November 27, 1972, commencing at 7:30 p.m.

(a) "Zoning By-law, 1972, Amendment By-law, 1972, No. 28"—to rezone the Easterly 10 chains of Section 131, Lake District, Lohr Road and the center part of Section 131, Lake District, Meadowbrook Road from Zone District A-1 (rural) to Zone District A-2 (rural) to permit the erection of a second dwelling on each parcel of land.

(b) "Zoning By-law, 1972, Amendment By-law, 1972, No. 29"—to rezone Lot 3, Section 22, Lake District, Plan 7099, 4065, Prospect Lake Road, from Zone District A-1 (rural) to Zone District CS-4 (recreation commercial).

(c) "Zoning By-law, 1972, Amendment By-law, 1972, No. 30"—to rezone Lots 2, 3 and 4, Plan 3979, Lot 4, Plan 4324, Amended Lots 5 and 7, Plan 566 and the Easterly 70 feet of the North Part of Lot 3 and Lot 8, Plan 4705 all in Sections 7 and 63, Victoria District, 3210, 3220, 3234, 3280 Quadra Street and 3217, 3225,3229, 3238, 3234 Glasgow Avenue, from Zone District RS-2 (detached housing) to Zone District RM-2 (apartment-medium density).

A copy of the proposed by-laws may be inspected at the Municipal Hall, 770 Vernon Avenue, between the hours of eight-thirty a.m. and twelve o'clock noon and one o'clock p.m. and four-thirty p.m. on any weekday except Saturday or Statutory Holidays.

"G. HAYWARD", Municipal Clerk.

Facelift for Works Yard

An immediate start on $225,000 worth of expansion and improvements to Saanich municipal yard was approved Monday by Saanich council.

Of the total estimated cost, $125,000 will be taken from the municipality's $325,000 tax sale land account and $100,000 obtained through a short-term capital loan.

Municipal engineer Bob Daye described existing accommodation for some operations as "appalling." He said "until we get proper accommodation we can't do proper preventive maintenance programs."

A feature of the work will be a concrete block six-bay garage with grease pits, hoists, office and stockroom.

The Saanich works yard is located on McKenzie between Quadra and Borden and has been operating at that location about a dozen years.

Another phase of the approved expansion will be construction of a second access road and gate from Borden, together with fencing and paving.

In other business council accepted a report from Advisory Planning Commission recommending favorable consideration of a proposed special status for Gordon Head to protect it from future spot zoning.

Council has already called for a public hearing into designation of the residential suburb as an official community plan, with certain areas reserved for multiple-density housing and commercial-service developmwent centred at San Juan and Tyndall.

The APC report was referred to the public hearing, for which a date has yet to be set.

Social services administrator John Gibson reported on the recent provincial government decision to increase Christmas bonuses for welfare recipients and Tribe pointed out the net effect is to reduce the Saanich responsibility of the total bonus to about $400 this year. He said Saanich would continue to ensure that the bonus would amount to at least $4 per member of a welfare family.

BEFORE THE JUDGE

Sentences totalling 14 months were ordered by Judge William Ostler in provincial court Monday for a man charged with attempted uttering and theft under $200.

Daniel O'Donahue, 42, of no fixed address, told police when he was arrested Nov. 16 in The Bay that he was attempting to cash an unemployment insurance cheque for $142 for a friend who was in hospital.

Police investigation revealed, however, that O'Donahue had been using another man's name.

On the same day, O'Donahue stole a briefcase and raincoat valued at $90, from a car owned by Ald. Clyde Savage and parked in the municipal carpark.

The man received 14 months concurrent on each charge.

★ ★ ★

Eugene W. Mathe, 58, of 550 Johnson, was sentenced at the afternoon session to a total of 59 days for contributing to juvenile delinquency and being unlawfully at large.

Mathe was apprehended after buying a 26-ounce bottle of wine from the liquor store on Government for two girls, aged 14 and 15. Ostler ordered 45 days for the man on this charge.

The man also received 14 days for failing to appear in court on Monday morning on the first charge.

Prosecutor John Macintyre noted that the accused had "a very extensive criminal record involving offences of dishonesty, vagrancy and drunkenness."

★ ★ ★

Joseph Warnock, 52, 2512 Douglas was fined $250 for theft under $200.

Warnock was apprehended after leaving Woolworth's, 1200 Douglas, with 25 feet of flexible cord and an electric light socket in a travel bag.

★ ★ ★

Two men were each given suspended sentences and put on six months' probation for possession of narcotics.

Brian Charles Green, 21, of Vancouver, was apprehended with a bag of marihuana in his shirt pocket in the 700 block Yates on Nov. 18.

Richard Douglas Essihos, 20, 943 Collinson, had half a gram of hashish in his possession when apprehended in the 500 block Johnson on Nov. 19.

★ ★ ★

William Henry Monk, 54, 1612 Foul Bay, was fined $250 for driving while his licence was suspended.

In court Saturday, Victor Van Alstyne of 1320 Broad was fined $250 and ordered to make restitution after pleading guilty to false pretences under $200.

He admitted cashing a worthless cheque for $32.85 at Woodward's Thursday for groceries and $20 in cash.

★ ★ ★

Ronald Glass, 34, was put on probation for six months after pleading guilty to possession of marijuana and was fined a total of $300 after admitting to three driving offences.

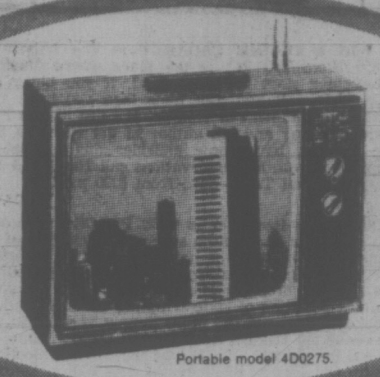
Police found a small plastic bag with some "seeds" in it when Glass was arrested Friday and the accused told officers it was marijuana.

He was fined $25 each for driving without a licence and for driving without a licensed driver accompanying him and the minimum $250 fine for driving without insurance. All the driving offences occurred last month.

★ ★ ★

In traffic court, Monday, three persons, Albert Ernest Maindonald, 34, 113-1414 Hillside, Gary Lavoie, 20, of Youbou and Gerald James Gough, 22, were each fined $350 by Judge Harold Alder for impaired driving.

SYLVANIA makes color TV worth having.



Portable model 4D0275.

And Perma-Lock makes it goof-proof.

This portable has Perma-Lock, the automatic fine tuning system which gives you perfect color intensity, flesh tones, contrast and brightness simply by pressing one control!

CONTINENTAL HOME SUPPLY LTD.
851 Johnson
386-2458

TELEVISION SERVICE CENTRE
1014 Cook
383-6083

YOUNG'S
794 Fort at Blanshard
382-5512
Dependable Since 1933

NEWSPAPER ADVERTISING SELLS THE MOST

More Security With FALSE TEETH At Any Time

Don't be afraid your false teeth will come loose or drop at the wrong time. For more security and comfort, sprinkle on FASTEETH Denture Adhesive Powder. Non-acid FASTEETH gives dentures a longer, firmer, steadier hold. Makes eating easier. No gummy, pasty taste. Dentures that fit are essential to health. See your dentist regularly. Get easy-to-use FASTEETH.



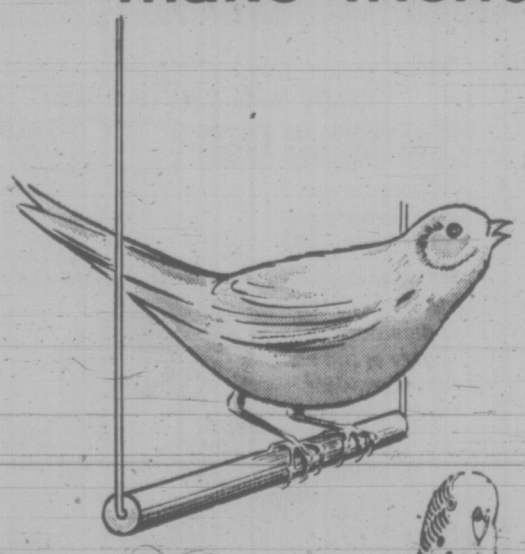
FIAT . . . the biggest selling car in Europe

Brian Holley FIAT
SERVICE ● PARTS ● SALES
Open 12 Hours Daily
8 a.m. — 8 p.m.
3319 DOUGLAS at CLOVERDALE
384-1161



SIMPSONS Sears

Canaries and Budgies make friendly pets



Friendly Budgies

Simpsons-Sears Low Price 2.99 Ea.

These are colourful birds that will brighten up your house! These birds are bred from a talking strain.
Budgie Starter Kit ..... Ea. 1.99

Personal Shopping Only

Singing Canaries

Simpsons-Sears Low Price 6.99 Ea.

A great companion for every family. Each canary we sell has a written guarantee that the bird will sing. Buy one or two for your family today.
Canary Starter Kit Ea. 1.99

Personal Shopping Only

Cresta Chrome Genykage—A good strong chrome cage with easy-to-clean, pull-out tray and plastic side guards.—Ideal for canaries or budgies.
Sale Price Ea. 13.97

10-Gallon Aquarium — The most popular size of aquarium to start this fascinating and interesting hobby. Why not start today!
Ea. 9.97

Sale Price in Effect 'til 5:30 p.m. Saturday, November 25.

Simpsons-Sears: Garden Shop (71). 24-Hour Teleshop: 386-3161

Simpsons-Sears Hillside: 3190 Shelbourne Street. Lots of Free Parking . . . No Tickets, No Time Limit (11-73)

ONLY ATLAS BRINGS YOU A DEAL LIKE THIS:

Buy 2 Atlas tires from your Esso dealer and get a coupon for 20 gallons of any Esso gas. Free.

Any Esso gasoline—Esso, Esso Extra or Esso 2000.

Need more than 2 tires? You get more than 20 gallons.

3 Atlas tires will get you 30 gallons. 4 will get you 40 and 5 will get you 50.

And you can get the free gas with any combination of snow and summer tires included in this offer.

After you've bought your Atlas tires, you'll receive a free gas coupon in the mail. Each coupon is redeemable at any time in units of 5 gallons by the dealer who sold you the tires. In total, you will receive 20, 30, 40, or 50 gallons of any Esso gas free, depending on the number of Atlas tires you purchased.

SURPRISE! New lower prices on many Atlas tire lines.

Esso dealers have actually reduced prices on many Atlas snow tire lines. Just ask for details.

These are the ATLAS Snow Tires to look for:

ATLAS Weathergard "S"—for import/compact cars: 4 ply nylon
ATLAS Weathergard MK.I—our best bias snow tire; 4 ply polyester
ATLAS Snowshoe Belted—a belted snow tire at a low price
ATLAS Weathergard MK.II—and
ATLAS All Weather-gard Belted—our best quality belted snow tires
ATLAS All Weather-gard Radial—our very best snow tire

Also ATLAS Summer Tires:

ATLAS Imp—for import/compact cars
ATLAS MK.I—our best bias tire
ATLAS MK.II—popular priced belted tire
ATLAS MK.IV—our ultimate steel belted tire
ATLAS MK.V Radial—our finest tire.

Note: The following Atlas tires are *not* included in this offer: Atlas Winter Gripsafe, Atlas Standard, Atlas Gripsafe, Atlas Big Daddy. Each Atlas tire carries the Imperial Oil guarantee.

Put your purchase on your Esso Credit Card. Then choose the payment plan that suits your budget. Or, at many Esso stations, you can use your Chargex card.

GET YOUR FREE ESSO GASOLINE WITH ATLAS TIRES.
OFFER GOOD AT ALL PARTICIPATING ESSO DEALERS FROM OCTOBER 7 TO DECEMBER 31, 1972 OR AS LONG AS STOCKS LAST.

ESSO

FOLLOW THIS VICTORIA

ENTERTAINMENT GUIDE

THE WIG & DICKIE CABARET at The Wilson Motor Inn, 850 Blanshard St., is the place where Music, Fun and **Laughter** start but never end. If you haven't seen George McDowall and The Lads then you have missed the best entertainment in Victoria. It's just like an English Inn where young and old gather in the evenings to join in the singing, have some chuckles and a good time. See it for yourself. For reservations call The Wig & Dickie at 385-6787. Open Tues.-Sat., from 8:30 p.m.

The Old Bailey Beefeater is THE PLACE for those who like to sink their teeth into a succulent thick slice of prime rib smothered in its own natural juices. The complete dinner is a delight including hors d'oeuvres, tossed salad, a small loaf of bread, garlic or regular butter, baked potato and a selection of taste tempting cheeses for dessert. And believe it or not the price is only $4.50 or just $3.75 if you order the English cut. Try this the next time you're going out for dinner. You'll love the English mood of the authentic Old Bailey Beefeater at The Wilson Motor Inn, Blanshard at Courtenay.

MINIATURE WORLD—EMPRESS HOTEL — See thousands upon thousonds of little people act out their parts in over 25 exciting scenes. Open 9 a.m. - 5 p.m. including Sunday. Special family rates. 385-9731.

ROYAL LONDON WAX MUSEUM—At the Inner Harbor. 470 Belleville, 338-4461. 10 a.m. to 5 p.m. including Sunday.

CLASSIC CAR MUSEUM AND GIFT SHOP, 813 Douglas St. (behind the Empress), 9 a.m. to 6 p.m.

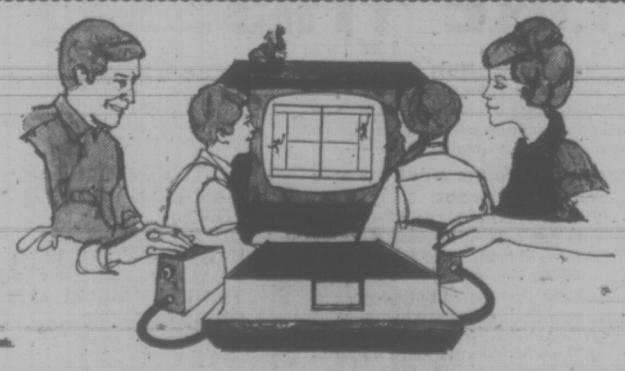
UNDERSEA GARDENS—World's most beautiful garden at the bottom of the sea. 10 a.m. 'til 5 p.m.; Inner Harbor.

THE PERSIAN ROOM, CENTURY INN — Have luncheon with us on Thursday, Nov. 30th at 12:00 noon and enjoy a delightful Fashion Show with the Carnaby Street Boutique and Bevan Gore-Langton at Piano and Organ. No extra charge!

STAG NITE
EVERY
WEDNESDAY
GUYS . . . (Couples Welcome) . . . GIRLS
at the
Bacchanalia Cabaret
OPEN 'TIL 2 A.M. TUES. — SAT.
388-6684 905 ESQUIMALT ROAD
(Kitty Corner from Maverick Market)

EVERY WEDNESDAY
Family Fish Fry
All you can EAT
Clam Chowder and
Famous White Spot Fish and Chips
$1.49
CHILDREN $1.19
(Under 10)
WHITE SPOT RESTAURANT
BOTH LOCATIONS:
DOWNTOWN ON DOUGLAS ST.
2 Blocks North of the Bay
AND IN THE
TOWN & COUNTRY
Shopping Centre

SHOWING TODAY
ODYSSEY
AT THE TRADERS



ODYSSEY IS A TRADEMARK OF THE MAGNOVOX COMPANY

ODYSSEY, the new electronic game of the future. ODYSSEY easily attaches to any 18 to 25 inch television to create an electronic playground. ODYSSEY is tennis . . . football . . . cat and mouse . . . roulette . . . hockey . . . and many other games of infinite skill and chance. ODYSSEY is also an electronic teacher of letters and numbers. ODYSSEY, a total play and learning experience for all ages. Get involved at:

OPEN NIGHTLY 'til 9 P.M.
VICTORIA'S LARGEST FURNITURE VALUE CENTRE
THE TRADERS
715 FINLAYSON
388-6264

GENERATION GAP in the Progressive Conservative party is the spread in years between John Diefenbaker, at 77 the oldest member of parliament, and Sean O'Sullivan, 20, the youngest MP who represents Hamilton-Wentworth. They were both at the Conservatives' first post-election caucus. Purpose of the meeting was to discuss forthcoming Parliamentary strategy and introduce 54 new members to the life of an MP.



Queen Given Top Marks For Informal Celebration

LONDON (AP) — The Royal Family and 200 guests danced into the small hours today celebrating the queen's silver wedding and the success of a break in royal tradition.

The Queen's "meet-the-people" venture — a walk through crowded streets with frequent stops to exchange small talk with bystanders — won top marks from London papers.

This was the first time the Queen and Prince Philip had tried the technique in London. They were encouraged to do so by the success of a similar venture during this year's tour of Australia.

The Queen, walking from a Guildhall luncheon Monday celebrating the 25th anniversary of her marriage, went straight to the crowds, shaking hands and chatting.

"I'm so glad you could come to see us," she told a little girl perched on her father's shoulder.

The girl was shy and speechless. "She'll never forget this," said her father.

Prince Philip asked a couple how long they had been married.

Eleven years, was the reply. "The first 12 years are the worst," Philip said.

people

Cass-Beggs Eyes New HQ

VANCOUVER — **David Cass-Beggs,** who takes over Jan. 1 as chairma nof B.C. Hydro, paid a "familiarization visit" to Hydro headquarters in downtown Vancouver Monday, his first since his appointment by British Columbia's New Democratic Party government was announced.

He would not give details of his visit, saying "I think it is private business really," but it was learned he met with outgoing Hydro chairman **Dr. Gordon Shrum** and lunched with heads of various Hydro divisions.

PETERBOROUGH, Ont. — Media owners in Canada have no feeling of responsibility to their audience because they are in business to make money, says **Harry Boyle,** vice-chairman of the Canadian Radio-Television Commission.

Boyle told a symposium at Champlain College during the weekend that even the publicly owned CBC broadcasting network is too commercial.

He said the newsroom of a newspaper is like a brothel and "the editor is like the madame — rarely obliged to satisfy his clients."

SCARBOROUGH, England — Yorkshire holiday-maker **Bill Taylor** showed his family the exact spot on a steep country path where, three years previously, he had slipped and broken his leg. For the record he slipped again — and this time, broke his leg in two places. "We had gone to Scarborough for a little break," his wife Sheila said: "But we hadn't expected this sort of break."

MEMORIAL ARENA
WEDNESDAY
HOUSEWIVES SKATING
1:30 - 3:00 p.m.

CRYSTAL POOL
WEDNESDAY
12:00 - 1:00 p.m.—Bus. Men
12:00 - 1:00 p.m.—Adults
3:00 - 4:30 p.m.—Public
7:00 - 9:00 p.m.—Adults Only

ICE SKATE
WEDNESDAYS
THE BIG 8
PARENTS & TODDLERS
1:30 to 3:00 p.m.
SCHOOL SKATING
3:30 to 5:00 p.m.
ESQUIMALT SPORTS CENTRE

ST. PEARKES Arena 3100 TILLICUM 388-6664
PUBLIC ICE SKATING
TONIGHT
7:00 - 9:00 p.m.
THURSDAY
3:30 - 5:00 p.m. — Public
PARENT AND TOTS
Mon., Wed., Fri. — 10 - 11:30 a.m.
Tues., Thurs. — 1:30 - 3 p.m.
Learning Carts Available

WORLD ADVENTURE TOURS
Presents
MEDITERRANEAN TO THE BALTIC
TRAVELTALE FILM
IN GORGEOUS COLOUR
NARRATED IN PERSON BY
Capt. Irving M. Johnson
McPHERSON PLAYHOUSE
2 Shows: 6 — 8:30 p.m.
Saturday, November 25
Join the "Yankee" Sailing Ship and Visit Denmark, Holland, Germany, France and Belgium
Res. $2.75, 2.25, 1.75
at Theatre Ph: 386-6121

LONGHORN STEAKHOUSE
WEDNESDAY
IS
BARBECUED CHICKEN AND RIBS NIGHT
Complete with Soup or Salad
Dessert, Beverage
$3.95
RESERVE EARLY
Avoid Disappointment
4066 Shelbourne Street
477-8022

GEM Theatre Sidney
IN THE GREAT TRADITION OF AMERICAN THRILLERS.
20th Century-Fox presents
THE FRENCH CONNECTION
Starring GENE HACKMAN
Winner of 3 Academy Awards: Best Picture, Best Director, Best Actor.
TONIGHT at 7:45 p.m.

SUN INTERNATIONAL PRODUCTIONS Presents
Brother of the Wind
TECHNICOLOR
Children and G.A. 75¢
Adults $2.25
COMPLETE SHOW TIMES
Mon., Tues., Wed., Thurs. 7 and 9
Friday 5, 7, 9
Saturday 1, 3, 5, 7, 9
Sunday 1:45, 3:15, 5:15, 7:15, 9:20
GENERAL ENTERTAINMENT
FOX CINEMA
QUADRA AT HILLSIDE - 382-3370

bastion theatre
TONIGHT
THE BASTION PRESENTS
"YOU KNOW I CAN'T HEAR YOU WHEN THE WATER'S RUNNING"
with
Sylvia Lennick, Joseph Golland, Michael Ball, Susan Wright, David F. Hurry
November 20, 21, 23, 24 - 8 p.m.
McPHERSON PLAYHOUSE
Box Office 386-6121
STILL TIME TO GET YOUR SEASON TICKETS AND SAVE 20%
30 Bastion Square 382-4112

ENJOY A CONTINENTAL BUFFET FIT FOR AN EMPRESS



Served every Thursday and Sunday, 6:00 p.m. 'til 10:00 p.m., in The Empress Room.
$5.50
THE EMPRESS
Reservations 384-8111
VICTORIA, BRITISH COLUMBIA
CP Hotels

Smitty's
Now Has Two Locations to Serve You
For full Dining and Banquet Facilities
SPAGHETTI NITE
Every Wednesday
$1.50 Per Plate
$2.75 for Two
850 Douglas St.
At International House
BUFFET LUNCHEON
11 a.m.-2 p.m.
$1.45
DINNER
5 p.m. - 8 p.m.
$1.95
1150 Government St.
ACROSS FROM EATON'S
Smitty's PANCAKE HOUSE AND RESTAURANT
"Bring the Whole Family"
850 Douglas Street and Bastion Square
383-5612 385-7745
"Everybody's Favorite Across Canada"

A KING-SIZE COMEDY with the 'CARRY ON GANG'
THE RANK ORGANIZATION PRESENTS
A PETER ROGERS PRODUCTION
CARRY ON HENRY
DISTRIBUTED BY ASTRAL FILMS LIMITED
In COLOR
OAK BAY 2184 OAK BAY AVE 598-2213
Adults $1.75
Students $1.50
G.A. Members $1.00
Children 50c
MATURE ENTERTAINMENT
EVENINGS—Only 7 and 9.
HURRY ENDS WEDNESDAY

The Syndicate. The way they lived-The way they died.
"The Valachi Papers"
Free List Suspended
Mature Entertainment
HAIDA
808 YATES STREET
382-4278
HURRY! ENDS SOON
WARNING: Some coarse language, swearing, and brutality. — B.C. Director
Doors 6:15 p.m.
Feature 6:45, 9:30
Last Complete Show 9:00

A BRILLIANT FILM — STUNNING! —Judith Crist
Peter O'Toole Alistair Sim
THE RULING CLASS
Mature Entertainment
ODEON 1
780 YATES STREET
383-0513
Doors 6:00 p.m.
Feature 6:15, 8:50

BILL COSBY & ROBERT CULP
"HICKEY & BOGGS"
IN COLOR
ODEON 2
780 YATES STREET
383-0513
LAST 3 DAYS
Doors 1:00 p.m.
Shows 1:15, 3:00, 5:00, 7:00, 9:00
Mature Entertainment

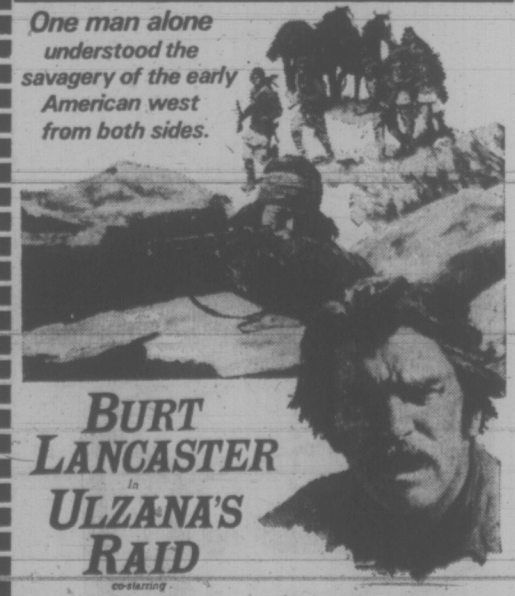
STANLEY KUBRICK'S
COUNTING HOUSE CINEMA 1
LAST 3 DAYS
CLOCK-WORK ORANGE
SHOWS 7:00 - 9:30
WARNING: Extreme brutality, and rape, some nudity and sex. — B.C. Director.

The Other
Mature Entertainment
Warning: Could be disturbing to children. —B.C. Director
Broad and Broughton 383-3434
COUNTING HOUSE CINEMA 2
LAST 3 DAYS
Shows: 7:30 - 9:30
Sat. Matinee 2:00

MOVIE GUIDE
From the Master of Shock! A Shocking Masterpiece!
ALFRED HITCHCOCK'S FRENZY
TECHNICOLOR
MATURE ENTERTAINMENT
ROYAL
805 BROUGHTON—383-9711
DAILY AT
1:15; 3:10, 5:05, 7:00, 9:05.
Gold. Age 50c to 5 p.m.

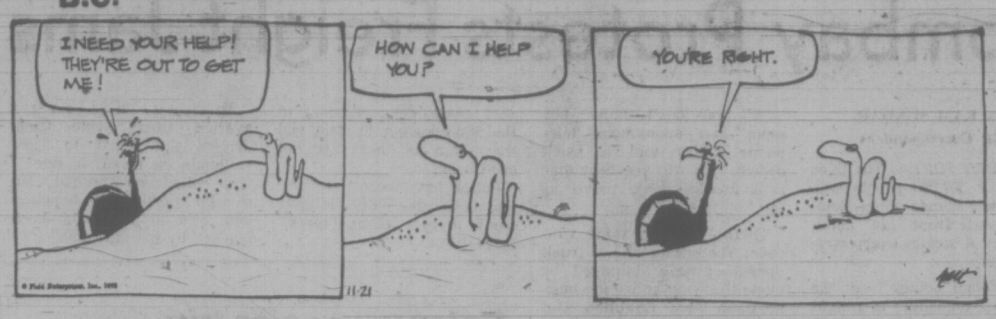
TWO FIRST RUN FEATURES
THE BIG BIRD CAGE
METROCOLOR
starring PAM GRIER · ANITRA FORD · CANDICE ROMAN · CAROL SPEED and SID HAIG
"Warning — Frequent Brutality and coarse language" — R. W. McDonald, B.C. Director
Plus THEY LIVE HARD...THEY LOVE HARD
"ANGELS DIE HARD!"
In Color at 8:00 p.m. Only
CORONET
826 YATES ST.—383-6414
Doors 6:15 p.m.
"CAGE" at 6:30-9:25 p.m.
"ANGELS" at 8:00 p.m. Only

One man alone understood the savagery of the early American west from both sides.



BURT LANCASTER
in
ULZANA'S RAID
co-starring
BRUCE DAVISON · RICHARD JAECKEL
Music by FRANK DE VOL · Written by ALAN SHARP · Directed by ROBERT ALDRICH
Produced by CARTER DE HAVEN · A CARTER DE HAVEN-ROBERT ALDRICH PRODUCTION
CAPITOL
805 YATES—384-6811
STARTS TOMORROW
Continuous From 1:00 p.m.
ENDS Walt Disney's "DUMBO" at 7:45 - 9:50
TONIGHT and "LEGEND OF LOBO" at 6:35 8:50
Doors 6:30 p.m. Both Color and General Entertainment.
TILLICUM CLOSED MON. THRU THURS.

B.C.



MARMADUKE



"It sounded easy, didn't it--a spoonful every hour?"

THE FAMILY CIRCUS



"Not now! Grandma and Granddad have to unpack and then take a rest."

GARDENING
hilda beastall

A 'Vegetable Shade' For Your Balcony

The apartment dweller with balcony tubs who have been experimenting this year with their own ideas are, for the most part, enthusiastic about results.

Some have combined the bright flowers of trailing pink geraniums with the upright grey leaves of sage, having small purple flowers. Others have grown clumps of chives with dainty mauve blossoms, contrasting them with scarlet salvia and the fine foliage of parsley plants.

These apartment dwellers have liked having the fresh green herbs to add flavor to bought foods. Their enthusiasm has reached the point where scarlet runner beans are to be grown next year as a shade screen for the small meal table where supper is enjoyed each evening.

Four bean plant are all that will be needed, trained on strings attacked to two upright wood stakes and a crossbar. In balconies not subjected to strong summer winds, this is a fine idea.

I heard about the success of runner beans for small spaces from a gardener with a tiny dooryard plot. She grew a dozen scarlet plants on a frameagainst the wall, harvesting beans all season enough to give away and even freeze a few for winter use.

This constant picking of every bean before it reaches maturity is the reason for long season cropping. In front of the beans were grown a dozen dwarf pea plants, with similar success. The beans had the warmth of the wall, the peas were out in the cooler air, just the right conditions for each.

Ornamental flowering potted plants found favor with balcony gardeners, too, the exotics ranging all the way from leafy Dracaenas from New Zealand to a lovely specimen of Bourgainvillea from South America, whose foliage was covered with red flower bracts for many weeks.

These tropicals and other similar tender potted plants which have been growing on balconies during summer must be regarded as subject to damage by low temperatures and, or, freezing winds in winter. The hardier ones will survive if given temporary protection of cardboard cartons with soft, porous cotton or wool material covering pot and plant completely.

This must be of a temporary nature, used only in the emergencies mentioned, and gradually removed as weather conditions return to normal. Only in the bitterest weather we have known here should the majority of the kind of less hardy plants used for balconies be brought into the apartment.

Then it must be to the coolest place, and for the shortest period, to prevent softening the growth.

Always remember the loss hazard exists when growing tender plants in balcony tubs or pots. If you cannot give protection in winter when needed, it is better to stick to plants known to be quite hardy in your conditions.

PEANUTS



BROOM-HILDA



WIZARD OF ID



APARTMENT 3-G



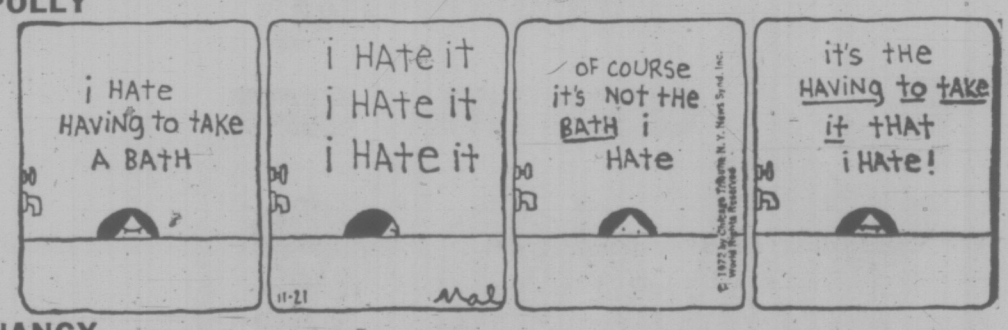
MISS PEACH



EB AND FLO



POLLY



NANCY



MUTT AND JEFF



MARK TRAIL



CRYPTIC CROSSWORD

ANSWERS TO MONDAY'S PUZZLE

ACROSS
1 Ambler
4 Eluded
9 Shooting stars
10 Sweep up
11 Ounce
12 Usurp
14 Dense
18 Lured
19 Pack ice
21 Constellation
22 Desert
23 Whiner

DOWN
1 Assist
2 Broken springs
3 Eat up
5 Last one
6 Diagnostician
7 Duster
8 Snips
13 Red star
15 Placed
16 Apple
17 Leaner
20 Crash

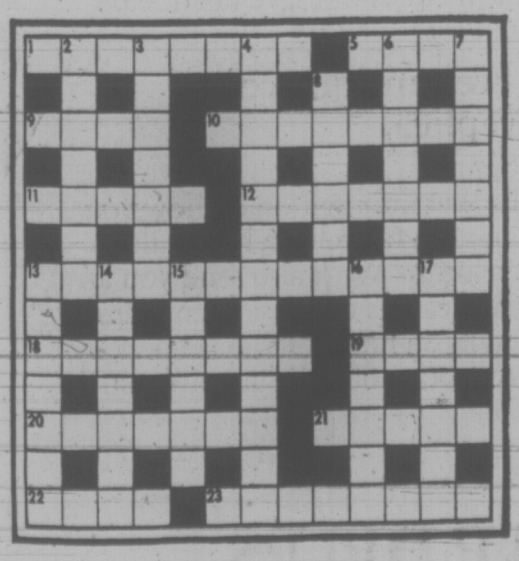
CLUES

ACROSS

1 Bustle and impel backwards, as required by the horseman (8).
5 A ring — little Henry has a circle (4).
9 Flower of one's eye (4).
10 Purloin the summary (8).
11 As used by conductor imploring cricket captain not to declare? (5).
12 Repeat: unable to read, but not ill (7).
13 Lengths made or amended for the little pet (6, 7).
18 I am shortly on the move, still (8).
19 Some property belonging to the cowbow? (4).
20 Having woken up, found employment in road repair (7).
21 A last alteration of the map (5).
22 Is it an irritant in the eye? Shore is, sometimes! (4).
23 Piece of music with unreal conclusion (8).

DOWN

2 Rent turmoil needed to raise the wind! (7).
3 Ponders about how to make a reply (7).
4 Time off for everyone—unless you're an army private? (6, 7).
6 A mother insect is unyielding (7).
7 Last longer than an overcoat, maybe (7).
8 13 Across's tail transformed — get the drift? (6).
13 Instruments find it in sugar mixture (7).
14 Satirise luminary with nothing on (7).
15 Half of them, chief, are needed to make a raised pattern (6).
16 Exaggerate the prison sentence (7).
17 Former extent of level land to account for (7).



SOLUTION WEDNESDAY

The Bridge Expert

By FRED KARPIN

In today's deal we have another example of a declarer who lost a vulnerable slam contract because he staked everything on a 50-50 finesse. As will be observed, he had an absolutely guaranteed contract. The hand arose in a rubber-bridge game. Both sides vulnerable. North deals.

NORTH
♠ 7 6 4 3
♡ A 10 6 5 2
◇ A 8 4
♣ 5

WEST
♠ K J 10
♡ 4
◇ Q J 10 5
♣ Q 9 7 4 2

EAST
♠ 8 5 2
♡ 9
◇ K 9 7 6 2
♣ K J 8 3

SOUTH
♠ A Q 9
♡ K Q J 8 7 3
◇ 3
♣ A 10 6

The bidding:

North	East	South	West
Pass	Pass	1 ♡	Pass
3 ♡	Pass	4 NT	Pass
5 ♡	Pass	6 ♡	Pass
Pass	Pass		

Opening lead: Queen of ◇

West's queen of diamonds opening lead was captured by dummy's ace, after which the ace of trumps was cashed, gathering in the two adversely-held trumps. Next came a club to declarer's ace, and this was followed by the ruffing of a club in dummy.

The three of spades was then led off the board, South finessing his queen unsuccessfully. Eventually declarer had to lose another sapde trick. Thus he incurred a one-trick set.

Had a declarer been a better player, he would have recognized that, thanks to south's possession of the nine of spades, the finesse of the spade Queen was the wrong play to have taken. After winning the opening diamond lead, and picking up the outstanding trumps, South should have ruffed a diamond.

Next would come the ace of clubs, and this would be followed by a ruff of a club in dummy. The board's remaining diamond would then be ruffed, after which South's last club would be ruffed. At this point, with the lead being in dummy, both clubs and diamonds would have been eliminated from the North-South hands.

Now would come the three of spades, and with East following suit with a low spade, South would insert his nine-spot. This trick would be captured by West's ten — and, simultaneously, West would become the victim of an end play.

If West returned either a club or a diamond, it would be ruffed in dummy. On this trick South would discard his queen of spades. And if, after winning the spade ten, West elected to lead a spade, declarer would win two spade tricks with his ace and queen.

Of course, if South had not possessed the spade nine, the guaranteed end play, as presented above, would not have been possible. But then, one must remember that nine-spots are more useful than twos or threes, since they can accomplish things that deuces and theys cannot.

FUN WITH FIGURES

By J. A. H. HUNTER

Each distinct letter in this addition stands for a particular but different digit.

It seems tough on him, but what must your SIPS be?

POP
NO
POP

SIPS

Thanks for an idea to D. L. Berry, Victoria.

(Answer tomorrow)

Yesterday's answer: Amelia, 31 years old.

'Stop Excavations'

PARIS (AP) — The general conference of the United Nations Educational, Scientific and Cultural Organization called on Israel Saturday to stop archeological excavations in Jerusalem. The demand was made in a resolution proposed by 27 countries, mostly Arab, Moslem and African. The resolution calls on Israel to preserve all sites, buildings and other cultural properties and to desist from any alteration to the features of the city, as well as from any archeological excavation.



PARTICULAR PELICANS at Calgary Zoo make a special effort to keep their public image at its best. Following a dip in the snow-fringed pool, they preen themselves, knocking off all the water droplets they can reach and placing each feather in its proper position. (CP Wirephoto)

Bombay Protests Freight Jams

By RAM SUNDAR
CP Correspondent

BOMBAY (CP) — The lives of nearly 300,000 people who have their homes along Bombay's waterfront are dominated by a single, overpowering sound.

The sound comes from the perpetual unloading of freight by transport companies. Every day, thousands of trucks from the far corners of India bring to the Dongri-Crawford Market district all kinds of articles for export.

Ranging from handicrafts to machine tools, spices to elephants, the freight is mostly unloaded right on the streets, causing huge traffic jamms.

After waiting for years for things to improve—dozens of appeals were made to the city government to discipline the truck operators—the citizens now have decided to do a bit of cleaning up themselves.

HOLD DEMONSTRATION

First, a big demonstration was staged by the residents to protest the government's failure to regulate the working of the transport companies by enforcing Municipal Law No. 26 which says no loading and unloading of freight by transport companies will be permitted in a residential district.

Shouting slogans, women and children marched through the streets. One placard read Save Bombay From Trucks, while another said Bombay Is For People, Not Lorries.

The next step in the agitation was to send polite warnings to the transport companies not to block the streets.

"If you don't move out soon," an anonymous telephone caller told a truck owner, "we will see to it that your trucks don't move at all."

There has been some violence. The offices of two truck operators were damaged by stone throwing and some businessmen were assaulted. But the agitation has so far remained generally peaceful.

TRUCK KILLS FOUR

However, no one knows how long the peace will continue. One morning three school children and their ayah (woman escort) were killed when a speeding freight truck mounted a sidewalk and hit them.

The accident resulted in the formation of a group popularly known as "Bombay's noble guerrillas." Consisting mostly of youngg people aged from 12 to 20, it served notice on the authorities to clear the streets of trucks.

A survey published by Bombay Evening News showed that even school buses and milk vans cannot enter the Dongri-Crawford Market area because of obstruction by freight trucks.

The Evening News said there are nearly 2,000 transport companies operating in the two-square-mile area and that many of them are not even licensed.

Police have received complaints that the burly, bearded truck drivers often "tease" local women.

An ugly situation was averted when some truck drivers apologized to local residents on behalf of one of their colleagues who had tried to take liberties with a housewife whose path had been blocked by merchandise.

Pioneer Crafts Displayed

NEW GERMANY, N.S. (CP) — Through the efforts of Vicki Lynn Crowe handicrafts with designs dating back to pioneer days were displayed in New York City.

Miss Crowe, native of New Germany and former assistant editor of interior design for American Home magazine, returned here to put into practice her idea that handicrafts done by rural Nova Scotia women could find broader markets in the United States.

With the help of Nob Bailey, regional development officer with the Nova Scotia development department, she was able to display her collection of 30 items at the Canadian consulate-general.

The collection was assembled after Miss Crowe held a meeting with 250 women from the New Germany area.

The designs of handicrafts displayed had such names as "Drunkard's Trail," "Subtle Suttles'' and "Kingsport Ketch."

They went back to pioneer days when women used odds and ends called suttles to bring color and warmth to their homes.

HORSEMEAT USE UP

SANTIAGO (AP) — The eating of horsemeat is nothing new in Chile, any more than it is in Europe, but the recent shortage of beef has put a premium on equine edibles here.

"Business is up 30 per cent over last year," says Marcel Toro, owner of a shop in bustling La Vega market.

"The competition is terrible. There used to be three horsemeat stands here in La Vega until last year. Now there are six."

Despite a 2,600-mile coastline, Chileans don't eat much seafood. And lamb, pork and poultry come far behind beef in popularity.

Beef, most of which must be imported from neighboring Argentina, has become increasingly scarce in the last two years as the United States dollar supplies for imports dwindled. Beef can be legally sold in butchershops and restaurants on weekends. Often weeks go by before the government makes any available to distributors.

This has driven many Chileans to the horsemeat butchers, a mixed blessing to them.

"All the available horses around Santiago have been butchered and eaten," Toro complained to a visitor over the noise of a dozen customers clamoring for service.

Has-been race horses from the Santiago Hippodrome and the too-old ones that pull vegetable and fruit wagons have long since been eaten at capital dinner tables.

South of Santiago farmers raise horses for the market. But scarcity and transportation costs have driven up prices.

Horsemeat can be sold seven days a week without restriction. Butchers fear that the government may establish official prices to keep the meat within the income range of the poorer Chileans.

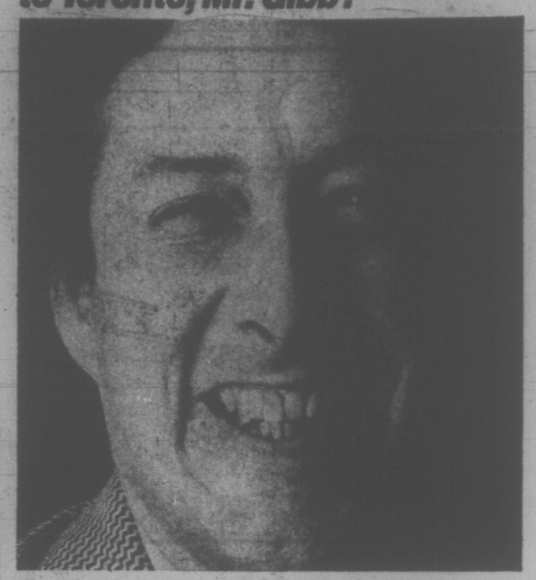
When broiled over charcoal a horsemeat steak has about the same consistency as a good beef steak. It is slightly

MULLINS MARINE
10-SPEEDS
LOW DOWN PAYMENT
225 YATES STREET

TRADE-A-TAPE at CORONA STEREO TAPE CENTRES
240 DOUGLAS — 388-5311

LO-COST AUTOMATIC TRANSMISSIONS
17 POINT FREE DIAGNOSIS
see LO-COST
1901 GOVERNMENT AT CHATHAM 388-4248

Enjoy your sales trip to Toronto, Mr. Gibb?



Find a hotel that does a little extra for you and you'll have a better trip every time. In Toronto, that's The Royal York.
For reservations at any one of 14 CP Hotels or affiliates across Canada, call CP Hotels Reserve-A-Room—384-0486
CP Hotels

SAVE $600
ON YOUR
1972 INCOME TAX.
IF YOUR EARNED INCOME IS $10,000* THAT'S HOW MUCH YOU COULD SAVE WITH AN INVESTORS REGISTERED RETIREMENT SAVINGS PLAN!
*and you're married with no dependents.

Investors
SYNDICATE LIMITED
280 BROADWAY, WINNIPEG, MANITOBA

Sirs:
Please send me immediate details of how I could save money through your Registered Retirement Savings Plans *plus* my free antique coin replica. I am, of course, under no obligation.

Name _____
Street _____ Apt. _____
City _____ Province _____
Telephone _____ Occupation _____ Age _____
VCT-72

Investors shows you three ways to save on your income tax while saving for retirement.

There are three basic ways Investors can help you—however many dependents you may have, whatever your earned income! The plans offer you the choice of seeing your savings grow through the years; or guaranteeing a fixed amount upon retirement; or a combination of growth dollars and guaranteed dollars!

We offer these three basic ways to invest simply because your financial situation and goals are different from your neighbours. And his are different from someone else's. So we offer you the flexibility you need to achieve the goals you want.

You can invest in the Investors program in one of two ways. You can either make one lump sum payment each year or you can make systematic monthly payments. And save tax dollars both ways.



Free antique coin replica.

Send us the coupon and we'll send you further information on how you can enjoy income tax relief while building for your future. We'll also send you an authentic replica of a coin used centuries ago and details on how you can get a complete collection of these famous coins!

Investors
SYNDICATE LIMITED
PROFESSIONAL HELP HELPS.

Woodward's
CHRISTMAS GIFT
sale
Starts Wednesday
Read Your Value-Packed Flyer
For All Your
Christmas Shopping Needs!

Family Planning Now a Household Word

Victoria Times
FOURTH SECTION
family
WENDY DEY – EDITOR



—John McKay photo

Family planning message aimed at married middle-class people

$400,000 Federal Blitz Teaches Facts of Life

By KIT COLLINS
Times Staff

Almost $400,000 has been earmarked by the federal government to tell Canadians about the prevention of the facts of life.

The message — part of a nationwide advertising blitz by the Family Planning Federation of Canada — is invading the media, transit system and billboards across the country.

"It's healthy and natural not to want children," one ad states.

Responsibility

Another takes the form of a warning: "It takes 20 years to have a child."

"Are you ready for the responsibility?" asks another bold-face headline.

The blitz is being financed by a grant from the federal department of national health and welfare, said Brian Strehler, of Toronto, president of the federation which includes some 20 family planning associations across Canada.

"We are aiming our attack at the downtown core area residents, previously unaware of the family planning facilities available in most cities across Canada," he told The Times in a telephone interview.

"Too many people are not availing themselves of those facilities, especially the crisis-oriented people — those who rarely see a doctor, but only check into emergency wards when faced with a crisis.

"We know from experience," he added, "that there are even may localities in Canada where people are not being reached by family planning in any way."

He said reaction to the campaign — in some cases full-page newspaper ads — is favorable, although "it might be too progressive for some communities."

Dr. Dorothy Fisher, president of the 20-member Family Planning Association of Victoria, said the campaign is aimed at the general married middle-class public.

"We're frustrated," she said. "We'd like more married people to become aware of the facilities open to them so the fourth or fifth child, so often called "an afterthought" or "mistake", wouldn't happen."

Not Realistic

Awareness of population control, is another very real concern of the association, she said.

"Most people don't realize what will happen if Canada's population continues to increase the way it's going.

"People point to the huge expanse that is Canada as an argument against population control, but it's not a realistic argument," she said.

At a Family Planning Federation conference in Ottawa this December, she said, delegates will vote on a request to the federal government for a population policy for Canada.

Dr. Fisher protested a widespread feeling among the modern middle-class that it's wrong not to want children.

"It's not wrong not to want children," she argues.

"Too many women feel it's not human not to want children, and they're embarrassed about a perfectly natural feeling.

"Once we have more opportunities for women in the work force, there will be much less emphasis on having children."

The Association, which operates the Birth Control Clinic, at 1947 Cook St., helps about 500 new patients a year, she said.

A counselling service, operated by two Family and Children's Service social workers, was started last week.

The social workers see each of the new patients and problems are aired at group counselling sessions.

"The problems may not be sexual," said Dr. Fisher. "A lot have other problems beside birth control problems."

She said the move toward direct contact was taken when the association noticed that clinic patients who were referred to social workers rarely followed through on the referrals.

Doctors Urged to Study Population Problem

Canadian doctors aren't equipped to deal with family planning problems because of an outdated medical school curriculum, says a Victoria doctor who's been appointed co-ordinator of a national health and welfare study of the problem.

Dr. Harv Haakonson, an intern at Royal Jubilee Hospital, will work with three other doctors and a $15,721 federal grant to try to remedy the lack of family planning instruction in medical schools across the country.

Not all physicians are unprepared, Haakonson said.

"But if they know about sexology of marriage and normal sexual behavior in marriage, it is in spite of their education, not because of it.

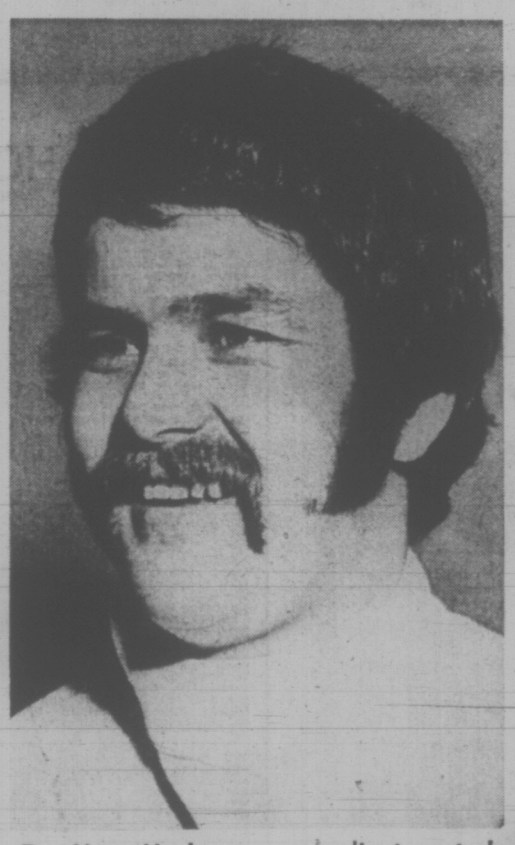
"Curriculum (in medical schools) has got to be changed to include the study of family planning. It should be taught but it isn't."

Haakonson said Canadian medical schools teach "a little background, but the subject should be dealt with in terms of the gravity of population problems as a whole."

He said private physicians are the first people an individual approaches in a move towards family planning.

"Until recently, the doctor's office has been the only place they could go, and a lot of doctors are uncomfortable talking about normal sex behavior in marriage because they have no training in it."

The purposes of the family planning grant include the organizing of a national conference of medical students to discuss the problems of family planning education, the publications of conference proceedings, and the preparation of possible teaching packages for medical schools.



Dr. Harv Haakonson co-ordinates study

Haakonson, a graduate of the University of Alberta Medical School in Edmonton last year, will work with Dr. Stanley Greenhill, of the University of Alberta's department of community medicine, Dr. Michael Ball, of the University of Alberta's health services department, and Dr. Cort Mackenzie, of the University of British Columbia's department of health care and epidemiology (cct).

Linda Jane Halliday, 24, a graduate of the University of Victoria, has been hired to do research before the conference, scheduled next June in either Edmonton or Ottawa.

Haakonson will spend a week in January touring medical schools to study students opinions on necessary additions to the school curriculum.

In June, one delegate from each of the country's 16 medical schools will meet, "to mesh ideas and get a consensus of opinion on methods of teaching family planning."

Haakonson said the group's suggestions will be published in a brochure and delivered to each of the schools.

"Although there will be no representation from members of the faculty, we hope to come up with alternative ways of adding the subject to the curriculum," Haakonson said.

He said members of university faculties have already expressed an interest in the project.

Haakonson received more than 120 applications from Victoria residents for the position of research assistant. He has urged unsuccessful applicants to get involved in family planning on a volunteer basis.

"Through the volunteers I hope to get more help with my project, and when the project is finished, the group could get involved in assisting the community along the family planning lines.

"I think there is a lot of work still left to do on the community level. People who really need family planning don't know how to get information or are reluctant.

"There has to be people working at the community level acting as a liaison between the birth control clinic and the community.

"The more interest, the more chance a lot of people in the lower socio-economic class are convinced they do need and want it (family planning)."

Dr. Dorothy Fisher, president of the Family Planning Association of Victoria, agrees there is a need for volunteers at the community level but stresses the need for organization.

The association — of which Dr. Haakonson is not a member — operates the Birth Control Clinic at 1947 Cook.

Personal Privacy Proposed

WINDSOR, Ont. (CP) — A Canadian government task force on information system and privacy will propose an unbreachable "privacy core" for every citizen, according to Communications Minister Robert Stanbury.

The proposed privacy core would "not be a legally enforceable right as such, but rather a new presumption in favor of the individual and of his privacy," Stanbury said.

Stanbury was delivering the Boland Memorial lecture at the 14th annual Canadian-American Seminar, sponsored by the University of Windsor.

This year's seminar deals with information processing and the right to privacy.

With the concept of the "privacy core", said Stanbury, "an individual, instead of having to demonstrate why his or her privacy should not be invaded by governments, corporations, and public institutions, could instead demand that these organizations justify invasions actual or potential."

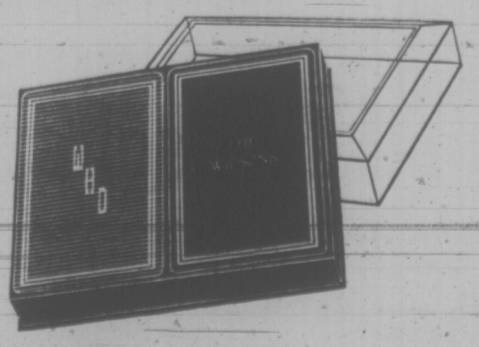
Woodward's
Presents
Festive Fashions
Informally
modelled for you
Mayfair Room
Nov. 22, 12:15-1:30
Enjoy the luncheon and see the latest Winter fashion review from Woodward's
Woodward's Mayfair Room, Second Floor
Woodward's Mayfair Phone 386-3322; Cobble Hill, Duncan, Ganges, Gulf Islands, Jordan River, Port Renfrew, Zenith 6544 (Toll Free). Store Hours: 9:30 a.m. to 6:00 p.m. Evening Shopping Thursdays and Fridays 'til 9:00 p.m. Open Mondays.

It's from Birks for Christmas

The 1972 Christmas Spoon
The fifth edition of our Christmas spoon series...with the engraved motif "Christmas Tree with Star", 4½" long, and gift-boxed.
Available singly, or in various sized gift sets.
Gold plate, $4.00.
Silver plate, $2.00.
BIRKS JEWELLERS
YATES ST. HILLSIDE

In Our 70th Year
Saba Bros. Limited
THERE'S MORE FOR YOU DOWNTOWN
1130 Douglas
384-0561
Remnants
Skirt Lengths and Remnants
Values to half regular price — all from regular stock. Cottons, silks, brocades, woollens and every knit imaginable. Also wool remnants. Values from $12 to $14 a yard.
NOW, yard ..... $2 to $5

It's from Birks for Christmas

Will you shuffle, please?
Use this electronic card shuffler if you will. It can do the shuffling for you automatically. Batteries included. Card shuffler, $8.95. Double deck of cards, $3.95. Also available in jumbo size.
BIRKS JEWELLERS
Plastic Coated Personalized –
PLAYING CARDS
BIRKS plastic-coated playing cards will add pleasure and prestige to your card games . . . ideal for your home or as gifts.
Available in a variety of colors and seven different styles of gold lettering.
Please allow one week for delivery.
FEATURE VALUE
Double Deck
6.50

BIRKS JEWELLERS
YATES STREET HILLSIDE

'Fabulous Jackie' Leaves Much to Be Believed

By JONATHAN C. RANDAL
Special to the Times

PARIS — Written in the best "What-the-Butler-Saw-Through-The-Keyhole" tradition, a new book recounts everthing you ever wanted to know — and perhaps more — about Jackie Onassis.

The hard work of one Christian Cafarakis, who was the steward aboard the Greek multimillionaire's yacht, "The Fabulous Jackie Onassis" is the sequel to an earlier volume entitled "The Fabulous Onassis."

Readers of such stuff will be delighted to know that a sequel to the sequel is hinted at in the final pages of the present 190-page volume: it will concern the love affair and hinted marriage between Alexander Onassis and Caroline Kennedy, a Romeo and Juliet story if there ever was one since the girl is only 14. Alexander is a long-in-the-tooth 22.

Not that such details deter the kind of people who read this brand of literature, but it is only fair to note that Cafarakis' more surprising revelations could be taken with a grain of salt.

Perhaps a copyreader's fixations on accuracy of easily verifiable facts is pure nit-picking. Nonetheless, the late President Kennedy was assassinated in Dallas, not Houston as Cafarakis writes. Further, the jewelers with whom Onassis is said to do such business are called Van Cleef and Arpels and not Van Clift and Arpels. And Onassis' former wife, Tina, nèe Livanos, was married to the then Marquis of Blandford not the Duke of Blandford.

Limitless Funds

For those unbothered by such oversights, the current book reveals Jackie as a nail-biting tightwad when it comes to running her own household, (on $10 a day for food for family and help) but a spend-thrift when ladling out her husband's seemingly limitless funds.

After all, it's not your average Greek millionaire who the week before his marriage spends $780,000 on jewelry at Zolotas' shop in Athens in just one hour.

Nor is it just anyone who in the previous two years showered his future wife with $600,000 worth of jewelry including seven watches, 18 necklaces, 23 bracelets, 17 brooches and more than 20 rings.

It will come as no shock therefore to learn that while on the Onassis private island of Skorpios three cows are maintained to provide milk baths for Jackie or that 24 hours a day she always has her favorite bottle of pink champagne within arm's reach. A special ice bucket is kept ouside her door at night and she even sips the stuff when democratically tending her vegetable patch on Skorpios.

Despite these connubial attentions, poor Aristotle in the early days of their marriage was a much-put-upon man. Jackie is an early riser. Ari, as he seems to be universally called by intimates, rarely gets up before noon. Moreover, his French sheets were prickly to the touch of his spouse so that she ordered American ones.

As a matter of record, Jackie is said to travel everywhere with a special suitcase of sheets and to instruct her maids to change them daily and even twice daily if she takes a nap.

She is decidedly finicky about animals. She forced Ari to get rid of the canary collection he maintained in his Avenue Foch, Paris, apartment because to her mind the birds were carriers of tuberculosis. On the other hand, she tried, unsuccessfully, to get Ari to buy a mink saddle blanket for daughter Caroline's wooden hobby horse, a gift of the Soviet government dating from her presidential days.

She's also got a thing about cut flowers because of the funerals of her husband and brother-in-law and prefers potted violets and lily of the valley.

She also has a medicine chest full of rows and rows of bottles for beauty products; pink pills to go to sleep, white ones to wake up, green for blood circulation, yellow for the liver and a series of bottles for every imaginable vitamin. Her maid is said to have calculated that Jackie swallows no less than 30 pills a day. Jackie also has six wigs from Alexandre, the top Paris hairdresser, because she feels her own locks are too thin.

'America's Children'

The contractual arrangements between Onassis man and wife cover not only their lifetimes, but also that of their children. Indeed, Aristotle Onassis is obliged to finance John-John's political expenses since Cafarakis reports that the 11-year-od boy wants to become president and the Ari considers him and his older sister Caroline as "America's children."

Ari tried to buy back Jack's yacht for John-John, but when the owner refused any price the Greek offered, another boat was bought. A submachine gun is hidden aboard just in case malefactors would want to do in the children.

Their keep is covered by $5,000 a month allowance. As for Jackie, she will inherit $100 million at Ari's demise and the contract guarantees her $10 million for every year of marriage were Ari to want a divorce.

If she wants out, she'll get a flat $20 million plus $180,000 for 10 years.

Cafarakis reports that in the first three months of marriage Jackie exaggerated. She spent $30,000 on clothes alone and $21,000 on doctors, medicines, beauty products, masseurs and hairdressers. At the end of the first year of their marriage she was calculated to have spent $580,000, Cafarakis claims, a mere drop in the golden bucket in view of the billion dollars supposedly at Ari's fingertips.

Nor does their contract simply cover matters in this world. Thanks to a process described as "cryogenisation," the couple should be in the best possible shape for rescucitation. Their corpses will be put in a lead casket filled with liquid nitrogen.

Whitewash

As for state secrets, Cafarakis discloses that Ari financed a 19-month investigation by private detectives into the death of President Kennedy shortly after his assassination. In 27 pages, the report is said to conclude the Warren Report was a whitewash and to reveal the names of J. F. K.'s assassin.

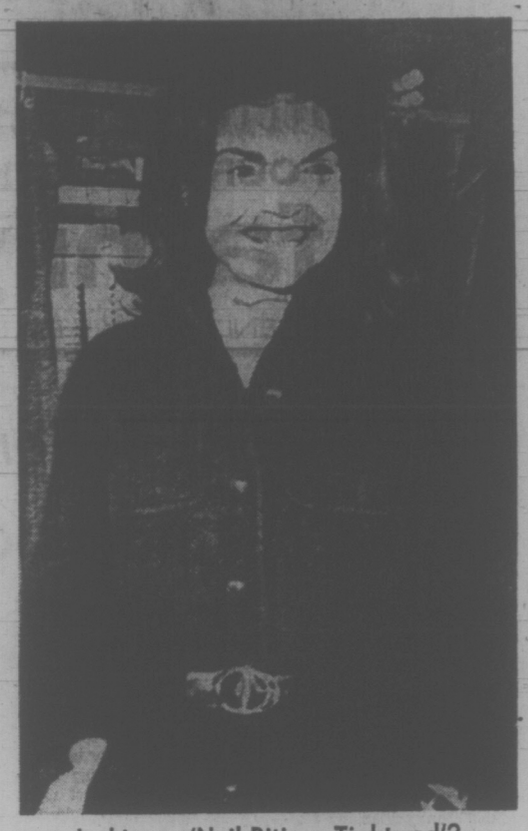
Just as Jackie was about to send the report off to President Johnson, a mysterious telephone caller warned her not to lest her life and that of her children be endangered.

Still, it comes as something of a letdown to learn from Cafarakis that Ari didn't really intend to marry Jackie at all. In fact, to believe Cafarakis, Ari was all set to remarry Tina after having decided against Maria Callas. But much to the anger of his children, he decided he had to go through with it after Jackie called.

Cafarakis writes that Ari felt that Jackie was not the kind of woman you could keep as a mistress. "His male honor said he could not turn back, Jackie would become his wife," is the way Cafarakis describes the momentous October, 1968, decision.

Tina was less upset than Alexander who was most rude to Jackie until he got interested in Caroline, apparently thereby betraying an old Onassis penchant since Ari married Tina when she was only 16. In any case, Tina is quoted as cooling her offspring by saying, "isn't it better he marry Jackie rather than Maria?"

Also reported furious was Jackie's sister, London-based



Jackie a 'Nail-Biting Tightwad'?

Lee Radziwill. In fact when Jackie in the winter of 1968 told Bobby Kennedy about her love for the Greek, he sighed "it's a famly illness."

Cafarakis also reveals that one big dividend for Ari from the marriage is that he no longer has to cancel flights of his Olympic Airways to fly Jackie around. Now he just empties the first-class compartment.

Despite all these attentions, Ari has had to put up with Jackie firing members of his staff and rooting out any trace of Maria Callas, who decorated the Skorpios home.

Still, Ari has not been completely subjugated by Jackie.

He still goes out alone to hear his favorite Bouzouki players in Athens clubs at night or to drop in at Castel's or Regine's when in Paris.

And to how that he always remains faithful in his fashion, just a little more than a year after marrying Jackie, he decided to spend Christmas with her and New Year's Day with Maria Callas. And did.

The Washington Post

Brand-Name Drugs Face Six-Man Investigation

OTTAWA (CP) — An independent committee has been appointed to investigate the comparative effects of different brands of similar drugs, it has been announced by the health department.

Six medical scientists will advise the department of national health and welfare on aspects of the bioavailability of drugs.

Different brands of the same drug may not be chemically identical and may therefore have different therapeutic effects.

The question is of concern at a time when many maintain that no doctors should be prescribing low-priced generic drugs rather than their higher-priced, brand-name equivalents.

YOUR HOROSCOPE

Forecast for Wed., Nov. 22 1972

By SIDNEY OMARR

ARIES (March 21-April 19): Accent is on responsibility, property values, security in connection with home. Utilize past experience. Deal with older persons. Take time to be thorough. Get money's worth. Don't give up something for nothing.

TAURUS (April 20-May 20): Check spending schedule. Funds should be accounted for — you have right to get more for your money. Protect ideas. Relatives, neighbors may be well-meaning but you require expert advice. Act accordingly.

GEMINI (May 21-June 20): New approach could result in profit. Stress originality, independence. You pay and collect. You put into effect lessons learned in past. You deal with Leo, and you know where you stand with member of opposite sex.

CANCER (June 21-July 22): Lunar cycle is such that you can trust hunch and judgment. Accept challenge, responsibility. You can advance if you press. Ensure security. Get something of value for efforts, services, product.

LEO (July 23-Aug. 22): You could gain through social function promoted by club, special group, organization. Co-operate in project aimed at raising funds for charity. Display humor, versatility. Give full play to intellectual curiosity.

VIRGO (Aug. 23-Sept. 22): Accent on desires, ambitions. Close attention to details can bring goals closer to reality. Key is to be practical, yet flexible. Friend can provide needed information. Be receptive. Analyze what is received.

LIBRA (Sept. 23-Oct. 22): Obtain hint from Virgo message. Be receptive to ideas. One you respect is a keen observer. Be ready for change, possibility of travel. Gemini individual could play key role. Review basic ambitions.

SCORPIO (Oct. 23-Nov. 21): Good lunar aspect coincides now with travel, special study, correspondence, long-distance calls. Family member has request which should be heeded. Domestic harmony is essential for ultimate progress.

SAGITTARIUS (Nov. 22-Dec. 21): You are intrigued now with mystery, the occult. Key is to dig deep for answers. Reject the superficial. Question could arise concerning funds associated with mate, partner. Be concerned with facts, not rumors.

CAPRICORN (Dec. 22-Jan. 19): Maintain low profile. Let others show their hands. You gain, grow through careful observation. Be aware of public reactions. Special agreement is on agenda. Study fine print; read between lines.

AQUARIUS (Jan. 20-Feb. 18): One who performs unique service could make special request. Accent is on health, work, practical issues. You finish project and could feel slightly let down. Key is pacing. Don't force or push.

PISCES (Feb. 19-March 20): Creative abilities are accented. You are able to express yourself in unique manner, imprint personality. Exude confidence. Young person could figure prominently. Strive for the new. Discard the outmoded.

IF TODAY IS YOUR BIRTHDAY you were on your own at relatively early age. Many consider you a visionary. But you are capable of transforming ideas into realities. Emotional bruise suffered this year is healing. If single, marriage is on horizon. Married or single, financial situation is due to improve.

(Learn "The Truth About Astrology." Send birthdate and 75 cents (no cheques) to Omarr Booklet, care of the Times.)

LONG HAIR or SHORT



If you are young, you will love a shampoo and blow-wave by our young hairstylist
DIANNA
Five Professional Operators in Attendance — Phone 383-6015
Working Proprietor, Len Andrew of London, England
ANNAS TAYLOR BEAUTY SALON
1006 BROAD STREET (by Eaton's Carpark)

It's at the Bay

Freedom.



Freedom in the guise of Kayser's Antron III. Those silky smooth slips with a mind of their own. Anti cling, anti static. That means sublime freedom everytime you glide one on.

T2 **Daintiest half slip.** With freedom in mind, Kayser gave it a front slit. Sheath-like smoothness finished with a reverse scalloped lace hem. White, beige, blue or black. Sizes S.M.L. $7. No. 11641.

T3 **For the more mature figure.** Beautifully designed slip with shaped, lace trimmed bodice and proportioned length. Frivolous scalloped lace hem. White, beige, blue. Sizes 32-38 short, 32-42 average. $9. No. 12641. Matching brief with reverse scalloped lace trim. Sizes 4-7 $3

T1 **Smooth on this little chemise.** Fits like a second skin. Dresses glide over it. With just the right amount of trim . . . it's really too good to be a slip. White or sand. Sizes 32-36. $5 No. 12248.

Ladies' Underfashions, Downtown (Third floor), Lougheed, Richmond, Surrey, Victoria, Prince George, Kelowna.

Hudson's Bay Company

PHONE 385-1311

GULF ISLANDS AND CENTRES OUTSIDE VICTORIA CALL ZENITH 6040 TOLL FREE
STORE HOURS: 9:30 a.m. to 6 p.m. Daily; Thursday and Friday 9:30 a.m. to 9:30 p.m.
Free Customer Parking in The Parkade
THERE'S MORE FOR YOU DOWNTOWN



HALTERED PALAZZOS What a way to appear in evening's lights! Barely covered in a sultry halter tie top. And flashing a pair of the greatest courtelle palazzos you've ever laid eyes on. They're dazzling, stunning . . . simply sexy. Get going in this wickedly printed halter. One size. $6. Blazing black palazzos in sizes 8-16. $16.
Sportswear, Downtown (Main floor), Lougheed, Richmond, Surrey, Victoria.

Hudson's Bay Company

VICTORIA Fabric Shop LTD.

Our PRE-CHRISTMAS SALE continues
with added bargains throughout the store.



For those new
ULTRA-SMART LONG EVENING SKIRTS—
IRISH TWIST WOOLS
In plaids, checks and plains in a rainbow collection of colors. 56" wide.
Regular, yard 6.98. SALE, yard 5.99

QUILTED "NEAR SILKS"
Beautiful patterns. Washable. 45" wide.
Yard 5.98

Everything for your holiday season wardrobe including the largest selection of trims on the Island, from the store that gives you service and savings by the yard.
• Drapery Lining • Rods • Fabrics
• Pleating Kits and all other accessories
1218 BROAD STREET PHONE 382-8541
(Between Yates and View)

Oriental Staple Moves West

Rice, traditionally the staple diet of the East, is rapidly gaining converts in the more affluent West.

Statistics Canada figures show that rice imports, polished white and brown, have almost doubled in a decade. Last year 1,801,963 hundredweights of the cereal crop were brought in. In 1960, the import figure was only a little over the million mark.

Brown rice is nutritionally more valuable than white, says B.C. nutritionist Pat Wolczuk.

The vitamin thiamine is present in the cereal's outer husk — commercial polishing, or even washing the rice before cooking at home can reduce this water-soluble thiamine by as much as 75 per cent.

You'll still find, however, that the venerable Mrs. Beeton and even Larousse Gastronomique recommend pre-washing of rice.)

Many people mistakenly imagine you can substitute rice for potatoes. You can't replace a vegetable with a cereal, says Wolczuk, although she concedes that the Chinese "have been very clever" in the way they combine rice and green vegetables in many of their main dishes.

Half a cup of brown rice is the nutritional equivalent of one slice of whole wheat bread. In terms of calories, the weight watchers' doom signs, rice rates higher than bread. One slice of bread has 82 calories, a cup of brown rice 178 and white has 215.

Cost of rice per serving varies widely according to the type used. Slower-cooking brown rice works out at 2½ to 3 cents per serving, 3 cents for converted (processed after cooking) and rises to 6 cents for minute rice, 13 cents for commercially-packaged "mixed fried rice."

Rice is highly adaptable, being as good as a sweet as it is a main dish. Three tips worth remembering when cooking the cereal are:

- Never overcook rice. This destroys its valuable thiamine content.
- Don't reheat rice dishes. It's cheap enough to make another batch.
- Don't leave rice uncovered for any length of time. It is easily contaminated.



—John McKay photo

Maiko Gardens serves rice in traditional Japanese style

For basic boiled rice, take ½ pound of rice, cover with cold water and season with salt. Blanch for 15 minutes. Drain and saute in an ovenproof dish with 5 Tbsps. butter cut in little pieces.

Can be served with chopped boiled egg, poultry or fish.

CURRIED RICE

½-oz. Patna rice
2 shallots, finely chopped
1½ oz. butter
1 tsp. curry powder
1 tomato
stock
1 hardboiled egg
watercress
salt and pepper

Fry shallots in hot butter for a few minutes. Sprinkle in curry powder. Add rice, cook and shake well over heat. Add skinned, diced tomatoes. Add stock and season to taste.

When rice appears to be drying out, add more stock. When ready, pile on hot dish, garnish with hardboiled egg and watercress.

CREAMED RICE

½ cup rice, blanched and drained
5 Tbsps. sugar
3 cups milk, boiled
pinch salt

Add milk and sugar to rice. When cooked, add 1 cup fresh cream, 2 Tbsps. butter. Serve hot or cold with fresh fruit.

Local Designs Featured

Christmas cards featuring designs by mentally retarded children will be for sale at a Christmas Fair sponsored by the Greater Victoria Association for the Retarded.

The fair will be held Saturday, December 2 at the Kirk Hall, 680 Courtney Street.

A spokesman for the association said that this is the first time the cards have been packaged by workers at the Winnifred M. Clark Centre, the local sheltered workshop for the retarded. In the past the selection of 10 cards has been boxed in eastern Canada.

Cards may also be obtained at the centre, 901 Kings Road, 382-4212, the Wee-Bit-Worn Shoppe, 1301 Gladstone Avenue, the Craft Village, 1619 Douglas Street, Taplin's Hobby House, 2067 Cadboro Bay Road and the gift shop in the Eric Martin Institute, 2334 Trent Street.

All proceeds from the sale of the cards go to aid the mentally retarded.

REINELL
INTRODUCTORY
— PRICES —
PEARSON
WORLD of PLEASURE

DONUT HOUSE
Nothing Dull About Donuts
. . . Take some home
● 44 VARIETIES
726 Johnson Street and
2053 Cadboro Bay Rd.

Lunchtime Appointments
Shampoo and set in just one hour, Sandwich and coffee under the dryer if required! Our increase in senior staff makes this possible.
FIVE PROFESSIONAL OPERATORS
Phone 383-6015
Working Proprietor, Len Andrews of London, England
ANNAS TAYLOR BEAUTY SALON
1004 BROAD STREET (By Eaton's Carpark)



JELLY SIDE DOWN
nancy stahl

Pertinent Questions At Impertinent Times

I always meant to explain the facts of life to our son. It's just that he always asked his pertinent questions at such terribly impertinent times.

Whenever I was on the telephone talking long distance to my mother at twenty cents a word, he would invariably begin tugging at my skirt and frantically yelling, "Mommy, Mommy, where did I come from?"

Once in a crowded elevator he peered up at me and shouted, "How do you get babies?" The ensuring hush lasted for fifteen floors, while I tried to pretend that he was addressing the portly gentleman behind me.

But whenever I was just puttering around the house available, even eager, to discuss the facts of life, he was either at a neighbor's house building a fort out of empty gin bottles or in the back yard helping the dog bury bones in the pansies.

Last week I realized that he hadn't asked any question for the past two years. It was clearly time to take the initiative.

"You really should have a talk with Eric about the facts of life" I said to my husband.

"What do you mean?"

"You know, the birds and the bees. Work up to chickens, and end up with people."

"But I don't understand birds and bees and chickens. I just know people." After comparing misconceptions, it became obvious that neither one of us understood the finer points of birds, bees,or chickens.

"Why don't you try the garden analogy, planting seeds and so forth?" I suggested. Later that evening he took our son aside for a long talk. He reappeared in half an hour looking smug.

"How did it go?" I asked anxiously.

"Great. He's going to help me next time."

"He's going to what?!?!"

"He's going to help me with the garden. We're going to heve sweet potatoes and string beans and . . ."

"But what about the facts of life?" I interrupted.

"Oh, he knows all about that. In fact he even explained the part about birds and bees and chickens to me."

Keep In Fridge

After Bartlett pears have ripened, they can be kept uncovered in the refrigerator for three to five days.

Free for the Asking

If you are a teenager who wants to be in demand as a reliable babysitter, you should read the 16-page "Sitting Safely" ("Gardiens prudents").

This booklet tells you how to avoid accidents and what to do if one occurs to one of your charges. It also urges you to make parents leave you detailed instructions and to tell you where you can reach them in an emergency.

In addition to being able to cope with minor emergencies and keeping your charge happy, a baby sitter should set up her own code of ethics.

Unless she has special permission, she should never invite a friend. She should never open the door to a stranger. She should never raid the refrigerator but only have the refreshments which were set aside for her.

Single copies can be requested from: Department WEN, Health and Welfare Division, Metropolitan Life Insurance Company, 180 Wellington Street, Ottawa, Ontario KIP 5A3. Please allow at least four to six weeks for delivery.



dear abby

Manhood 'Lost'

DEAR ABBY: Please tell me if there is such a thing as a man losing his manhood? I hope you won't think I am stupid, but I am 59, and my husband is 60, and we have not had sexual relations for over 12 years.

When I asked our family doctor about it, he said it's possible for some men to lose their manhood at 40. Is this true? We asked a couple who have been close friends for a number of years if their sex lives had come to a halt, and they said their sex lives were better now than when they were younger. The man is 63 and the women is 61. Are they lying?

I am in good health and so is my husband. I am no sex maniac, but I really do believe my husband could do better by me if he tried. But how can I be sure he is capable of it? I don't want to make demands he can't fulfill. Keep this confidential, please.—Reader

DEAR READER: It's not normal for a healthy man to lose his manhood at 40. He should be examined physically again. If he's physically sound, his problem could be psychological. Be sure he covers all the bases. He has many good years ahead of him — and so have you!

DEAR ABBY: I am a 13-year-old girl and have a question I hope you won't think is too dumb to answer. How do you get a boy to notice you? Not Very Pretty.

DEAR NOT: No question is too "dumb" to answer. You get a boy to notice you by noticing HIM. When he becomes aware that HE has been noticed by YOU, he'll notice you. And don't worry about being "not very pretty." A very wise man once said, "Beauty is a gift. Charm must be cultivated. A beautiful woman is one I notice. A charming woman is one who notices ME."

CONFIDENTIAL to "unmarried, preganant, and between two fires": Since you state you are morally against abortion, and your only problem is whether to keep the baby or put it out for adoption, I urge you to go to an organization called BIRTHRIGHT. They are very much concerned about women in your plight and will help you to make a decision you can live with. Good bless you.

Beautifully Handcrafted
GIFTS!
All Canadian and mainly from British Columbia artists.
From 2.50 to 900.00
● Pottery ● B.C. Jade
● Ivory ● Maury Clark Plaques
● Jewellery and Scarves
Hand Loom
625 Trounce Alley Phone 384-1011
Empress Hotel Lobby Phone 384-1518

GRAHAM MEATS
2044 OAK BAY AVE.
WEDNESDAY, THURSDAY, FRIDAY, SATURDAY
ALL GRAHAM MEATS ARE CANADA GRADE A
CROSS RIB ROAST Boneless lb 1.19
STEWING BEEF Extra lean, fork tender. lb. 93c
GROUND ROUND Ground fresh every hour. lb. 89c
Smoked Pork Hocks Home cured lb. 59c
BACON Sliced side, rindless lb. 89c
PORK STEAKS An economical family meal. lb. 79c
PORK LEGS Boneless with crackling. lb. 1.09
PORK SAUSAGES Truly Victoria's finest. lb. 69c
OPEN FRIDAY UNTIL 9

BULKY KNIT
SWEATERS
CARDIGAN
SWEATERS
INDIAN - PULLOVER
SWEATERS
ANY SWEATER
Beautifully Sanitone Dry Cleaned
85c ea.
SAVE UP TO 1.00
Minimum of $1.00 on all Home Pick-up and Delivery
Individual dry cleaners
LIMITED TIME OFFER
● We pamper Polyesters
● We Dote on Double Knits
● We Fuss over Finicky Fibres
● We Mother minimum-care garments
"ANY WAY IT'S LABELLED"
YOUR CLEANER DOES IT BEST
Sanitone
Home Pick-up & Delivery 382-9141

Don't look old before your time!

LADIES . . .
★ Do YOU Have a Weight Problem?
★ Do YOU Need Firming and Toning?
★ Do YOU Have Areas That Need Our Individual Specialized Attention?
★ Do YOU Need Posture Correction?
IF SO . . . TAKE ADVANTAGE OF OUR
LOSE LBS. AND INCHES OR MONEY REFUNDED
ON OUR GUARANTEED PROGRAMME

You MAY look like this?
Join the Millions of Women All Over North America who are Doing Something About It.
You CAN look like this!
Hilton's New "Inches Off" Programme Will Bring You a Slim, Youthful Looking Figure in a Very Short Period of Time.
● No Disrobing
● No Crash Dieting
● No Strenuous Exercising
● No Memberships
● We are not a Gym
● We are not a Wrap Around
. . . DON'T WAIT . . . DO IT NOW
JUST 2.00 Per Treatment
It can't cost you a cent to
CALL NOW TODAY
383-4178
Or drop in for your free courtesy tour and figure analysis. No obligation.
HILTON— TRU-DIMENSIONS Figure Salons
3025 SHAKESPEARE ST. VICTORIA, B.C. 383-4178
OPEN DAILY 9 to 9 — SATURDAYS 9 to 3

386-2121

CLASSIFIED ADVERTISING

Vancouver Island's Largest Shopping Centre in Print

386-2121

BOX REPLIES
All replies to private box numbers available from 8:00 a.m. to 6:00 p.m. Monday to Friday inclusive.
Victoria Press Box numbers available on request. Charge $1.50.

OFFICE HOURS
Classified Counter, 8:00 a.m. to 6:00 p.m. Business Office, 8:30 a.m. to 5:00 p.m. Monday to Friday inclusive.

• • •

OFFICE CLOSED SATURDAY

• • •

TELEPHONE HOURS
8:00 a.m. to 8:00 p.m. Monday to Saturday inclusive.

• • •

CLASSIFIED COPY DEADLINES
Regular classified advertisements may be placed at the counter, 8 a.m. to 5:00 p.m. on the day prior to publication, Monday to Friday inclusive. By telephone, 8:00 a.m. to 5:00 p.m., Monday to Saturday inclusive.
All classified semi-display copy must be in the possession of Victoria Press Ltd., 2621 Douglas Street by 12 noon, on the day prior to publication with the exception of that copy for Sunday Colonist must be in by 12 noon Friday.

FULL COVERAGE CLASSIFIED RATES

REGULAR CLASSIFIED LOCAL RATE
One day, 9c per word per day.
Three consecutive days, 8c per word per day.
Six consecutive days 7c per word per day.
1 6-pt. heading or white space allowed to be charged at 5 words.
Minimum advertisement 10 words and $1.00.
Each initial, sign, group or figures and abbreviation counts as one word.

SEMI-DISPLAY LOCAL RATE
Ads requiring a style other than that mentioned above will be charged by the measured agate line (14 agate lines equal 1 inch).
One day, 40c per line, $5.60 inch.
Three consecutive days, 35c per line, $4.90 inch.
Six consecutive days, 30c per line, $4.20 inch.

NATIONAL RATE AND OUT-OF-PROVINCE RATE
Regular classified, 10c per word per day.
Semi-display, 46c per line per day, plus 10% if both type sizes are used.

Birth Notices, $2.00 per insertion for standard message of 30 words or less. 8c each additional word or initial.
In Memoriam notices. Cards of Thanks, Death and Funeral Notices, not exceeding 12 lines, $3.50 first insertion and $2.65 subsequent insertions. Each additional line 35c daily.

Births, Deaths, in Memoriam Notices. Cards of Thanks Personals not accepted by telephone. Single paper rates on request.

SUBSCRIPTION RATES
Wherever carrier service is maintained, $3.00 per month.
By mail—
Canada, $3.50 per month, $10.00 per 3 months, $39.00 per year.
United States, $4.00 per month.
Saturday Only—
Canada, 25c per copy, $13.00 per year.
United States, 30c per copy, $15.60 per year.
Commonwealth and Foreign rates upon request.
Mail subscriptions are payable in advance.
Authorized as second class mail, Post Office Department, Ottawa.
Member Audit Bureau of Circulations.

TERMS OF PUBLICATION
The Victoria Press Ltd. shall not be liable for non-insertion of any advertisement beyond the amount paid for such advertisement.
In the event of an error occuring the liability of Victoria Press Ltd. shall not exceed the charge for the space actually occupied by the item in question.
All claims on error in publication shall be made within 12 hours thereafter and if not made shall not be considered. No claim will be allowed for more than one incorrect insertion nor for errors not affecting the value of the advertisement.
All estimates of cost are approximate. Advertisers will be charged with space actually used.
All advertising copy will be subject to the approval of the Victoria Press Ltd., who reserve the right in its sole discretion to classify, reject or insert copy furnished.
Advertisements must comply with the British Columbia Human Rights Act which prohibits any advertising that discriminates against any person because of his race, religion, sex, colour, nationality, ancestry or place of origin, or because his age is between 44 and 65 years, unless the condition is justified by a bona fide requirement for the work involved.
While every endeavor will be made to forward replies to box numbers to the advertiser as soon as possible, we accept no liability in respect of loss or damage alleged to arise through either failure or delay in forwarding such replies, however caused, whether by negligence or otherwise.

CIRCULATION REPRESENTATIVES
Duncan, Chemainus—
P. J. Rogers 746-6181
Lake Cowichan—
P. Edwards 749-6771
Nanaimo—
A. Lakey 753-2766

United States Representatives
MATHEWS SHANNON and CULLEN, INC.
New York, Boston, Chicago, Detroit, Philadelphia, Pittsburgh, Cleveland, Syracuse, Charlotte, Atlanta, Cincinnati.

DUNCAN BUREAU
262 Station Street (Hamilton Electric Building) Office and telephone hours 1 p.m. to 5 p.m., Monday to Friday inclusive.
PHONE DUNCAN 746-6181

CLASSIFIED SERVICE FOR DUNCAN COWICHAN RESIDENTS
Classified Ads phoned in to our Duncan office 746-6181 before 3:30 p.m. will appear in the following day's papers

PHONE DIRECT
386-2121
TO PLACE YOUR CLASSIFIED AD

1 BIRTHS

CAMPBELL—Born to Mr. and Mrs. Mark Campbell (nee Turner) 2063 Marrion St., at Royal Jubilee Hospital, on Nov. 18, 1972, a son, John Raymond MacLean, 7 lbs. 14 oz. Thanks to Dr. J. A. Fowler and maternity staff.

HUGHES—Born to Mr. and Mrs. D. Hughes (nee Ogden) Victoria, B.C. at Victoria General on November 15th, 1972 a son, Christopher David. Thanks to Dr. F. E. Heard.

TURNER—Born to Mr. and Mrs. V. R. Turner (nee Mottishaw) 32 Bushby Street, Victoria, B.C. at Victoria General Hospital on November 15th, 1972, a son, Joshua Guy, 8 lbs. 6 ozs. Thank you Dr. Heimlich and Maternity Staff.

WALTERS—Born to Mr. and Mrs. R. S. Walters, 1696 Cedar Hill X Road, Victoria, at Royal Jubilee Hospital on October 30th, 1972, a son Rowan Charles, 8 lbs. 13 ozs.; a brother for Tamara. Our thanks to Dr. Billung-Meyer.

WATCHMAN—Born to Mr. and Mrs. J. T. Watchman, R.R. No. 3, Taylor Arm, Port Alberni, B.C. at Victoria General on November 11th, 1972, a female. Christa Lee.

WILLIAMS—Born to Mr. and Mrs. N. O. Williams, 3832 Haro Road, Victoria at Victoria General on November 16th, 1972, a son, 8 lbs. Sincere thanks to Drs. Morrison, Anderson, McJanet, Pound and Maternity Staff.

CLASSIFICATION INDEX

VITAL STATISTICS
1 Births
3 Card of Thanks
5 Deaths and Funerals
9 In Memoriams
10 Funeral Directors

NOTICES
14 Announcements
16 Catering, Banquets and Recention Rooms
20 Lost and Found
15 Coming Events and Meetings
11 Monumentals
18 Places to Visit
17 Restaurants

EMPLOYMENT
26 Female Help Wanted
21 Male Help Wanted
25 Male or Female Help Wanted
30 Situations Wanted Female
29 Situations Wanted Male
31 Situations Wanted Male or Female
27 Teachers Wanted

BUSINESS SERVICES AND DIRECTORY
36 Business Services and Directory

PERSONAL SERVICES
33 Bands, Musicians and Orchestras
40 Business Personals
43 Dancing
42 Education
71 Music Teachers
39 Personals
32 Trade Schools
38 Travel

MERCHANDISING
83 Aircraft
117 Antiques
78 Bicycles
80 Boats and Marine
65 Building Supplies
93 Cameras, Supplies and Photo Finishing
127 Chicks, Poultry, Hatching Eggs, Supplies
135 Farm Implements
12 Florists
60 Fuel
97 Furniture
123 Garden Supplies
99 Groceries, Meat and Produce
133 Heavy Equipment and Machinery
128 Livestock, Supplies and Events
100 Miscellaneous for Sale
103 Miscellaneous Wanted
109 Miscellaneous to Rent
77 Motorcycles
70 Musical Instruments
125 Pets and Supplies
96 Ranges, Stoves and Furnaces
92 Sporting Goods
115 Swaps
63 Timber
98 TV, Stereo, Radio Sales and Service
112 Wanted to Rent, Miscellaneous

AUTOMOTIVE
164 Auto Body Work and Painting
162 Auto Repairs, Service and Towing
168 Campers and Trailers
166 Cars and Trucks Wanted
150 Cars for Sale
151 Foreign Import and Sports Cars
169 Mobile Homes and Parks
149 New Car Directory
160 Parts, Accessories
158 Tires
154 Trucks and Buses
156 U-Drive and Auto Washing

ACCOMMODATION
185 Convalescent and Rest Homes
175 Hotels
178 Summer Resorts
181 Tourist Accommodation

RENTAL
201 Apartments to Rent, Furnished
200 Apartments to Rent, Unfurnished
203 Apartments Wanted
206 Duplexes to Rent
207 Duplexes Wanted to Rent
202 Furniture to Rent
215 Halls, Warehouses, Stores and Offices to Rent
197 Housekeeping Rooms to Rent
199 Housekeeping Rooms Wanted
211 Houses to Rent, Furnis
213 Houses to Rent, Unfurnished
212 Houses Wanted to Rent
190 Room and Board
191 Room and Board Wanted
193 Rooms to Rent
194 Rooms Wanted

FINANCIAL
155 Automobile Financing and Insurance
233 Mortgage Loans and Insurance
234 Mortgages for Sale
230 Personal Loans and Insurance
235 Wanted to Borrow

REAL ESTATE
280 Acreage for Sale and Wanted
243 Business Opportunities
241 Business Opportunities Wanted
300 Churches
247 Commercial or Industrial Properties
258 Condominiums and Townhouses
253 Country Homes and Properties
240 Exchange Real Estate
290 Farms for Sale and Wanted
284 Garages for Sale, Rent, Wanted
293 Gulf Islands Properties
250 Houses for Sale
255 Houses Wanted to Buy
295 Listings Cancelled
268 Listings Wanted
271 Lots for Sale
294 Mainland and Out of Province Properties
273 Property for Sale
274 Property Wanted
244 Revenue Property
245 Revenue Properties Wanted
285 Up-Island Properties
256 Waterfront Properties

NOTICE
OF COPYRIGHT
Full, complete and sole copyright in any advertisement produced by Victoria Press Ltd. is vested in and belongs to, Victoria Press Ltd.; provided, however, that copyright IN THAT PART AND THAT PART ONLY of any such advertisement consisting of illustrations, borders, signatures or similar components which is, or are, supplied to Victoria Press Ltd. by the advertiser in the form of engravings, matrices, cuts, etc., and incorporated in said advertisement, shall remain in and belongs to the advertiser.

5 DEATHS AND FUNERALS

FINNIGAN — On November 19, 1972 in Victoria, Mr. Henry George Finnigan aged 75 years of 1535 Jubilee; formerly of Spokane, Washington. He leaves his loving wife May; 2 daughters, Mrs. Maureen Byrnes of Spokane and Mrs. R. H. (Denny) Bartholome, Cocoa Beach, Fla.; 5 grandchildren; one great-granddaughter. He served overseas with the 10th Battalion in the First World War and also served in the Second World War. Service in McCall Bros. FLORAL CHAPEL, Johnson and Vancouver Sts. on Wed., Nov. 22 at 3:00 p.m. Interment at Royal Oak Burial Park.

GRIMES — At home with the Lord, in Victoria on November 20, 1972, William Henry Grimes aged 71 years, resident here since 1931, born in Hampshire, England. He is survived by his wife Lucy Ada; one son Donald of Victoria; 2 grandchildren, Suzanne and Pamela; one brother Frank of Victoria; 3 sisters, Mrs. Bert (Daisy) Batchelor, Mrs. Percy (May) Wright, Mrs. H. (Mabel) Crowther and Mrs. Charles (Edith) Ross of Victoria and Mrs. Sophie Clarke of Vancouver. Funeral service in McCall Bros. FLORAL CHAPEL, Johnson and Vancouver Sts. on Thursday, Nov. 23, at 1:15 p.m. with Pastor R. D. Holmes officiating. Interment at Hatley Memorial Gardens.

KAY — In Victoria on Saturday November 18th, 1972 Mr. John Kay of 642 Johnson St. Mr. Kay was born in Scotland and came to Canada in 1906 residing in Calgary for many years prior to moving to Courtenay in 1966 and then to Victoria in 1970. He served with the Edmonton Regiment during World War II. He is survived by one son, Gordon of Lethbridge, Alberta.
The funeral service will be conducted on Wednesday November 22, 1972 at 2:00 p.m. from CHAPLIN'S FUNERAL CHAPEL with Padre J. A. Roberts officiating. Interment in Veterans' Cemetery.

LETOURNEAU — Peacefully on November 20th, 1972, Baby Michael Gregory Letourneau, age 5 weeks, beloved son of Bob and Pat Letourneau, 1563 Mount Newton Cross Rd. Besides his loving parents, he leaves his brother, Richard; sister, Heather; grandparents; aunts; uncles and cousins.
Private graveside service will be held on Wednesday, November 22nd, 1972 at 11:00 a.m. Rev. Father W. J. O'Brien officiating. Arrangements by the Sands Funeral Chapel of Heather, Colwood, B.C.

MARTIN — In Victoria, B.C., on November 19, 1972, Helena Martin, aged 69 years, of 4375 Wilkinson Road. Born in England and a resident of Victoria for the past 14 years. Survived by her daughter, Mrs. Barbara Petrie of Boston, Mass., a son David W. Martin of Victoria, 2 sisters in New Brunswick, a brother in England and 3 grandchildren. Funeral Service will be held in THE THOMSON and IRVING FUNERAL CHAPEL on Wednesday, November 22, 1972 at 1:30 p.m. Padre D. Kendell officiating followed by cremation.

PITHIE — In Victoria, B.C., on November 20, 1972, Marie Pithie of 1023 Belmont Ave. in her 77th year, a long time resident of Victoria. Survived by 2 daughters, Mrs. Charles (Doreen) Griffiths, Mrs. Frank (Beatrice) Bail, 3 sisters, Nora, Gertrude, Elsie all of Victoria, 8 grandchildren and 1 great-grandchild. Funeral services will be held on Wednesday November 22nd at 2:30 p.m. in the Thomson and Irving Funeral Chapel followed by interment in the Royal Oak Burial Park.

POWNALL — In Victoria, B.C. on November 19, 1972, Mr. Arthur Levi Pownall, age 92 years. Born in Indianna and had been a resident of Victoria for the past 25 years, late residence, 2734 Shelbourne Street. He leaves his wife, Esther, at home, sons, Ermal, Tacoma, Washington, Wesley, Kelley Valley, B.C. daughters, Mrs. K. (Rhoda) Campbell, Luseland, Sask., Mrs. H. (Carrie) Smith, Victoria, B.C., step-daughters, Mrs. W. E. (Lucy) Patterson, Victoria, B.C., Mrs Nancy Case, Erie, 15 grandchildren, 15 great-grandchildren, 1 great-great-grandchild, his brother, William, Indianna.
Service will be held in the Sands Mortuary Limited "Memorial Chapel of Chimes" on Thursday November 23rd, 1972 at 10:30 a.m. interment in Colwood Burial Park. Flowers gratefully declined. Those so desiring may contribute to the Victoria Cancer Clinic, 1900 Fort Street or the Gideon International in Canada, 2776 Burdick Street, Victoria, B.C. "The Day Thou Gavest Lord is Ended"

8 CARDS OF THANKS

We wish to express our sincere thanks to our relatives and friends for their ready support, floral tributes, cards and expressions of sympathy during our bereavement. Also our family physician Dr. R. Gale, Mrs. Piggott and to the Victoria Police Department for their many acts of kindness during the illness and death of our Husband, father, and Grandfather, Dick Cox.
Our grateful thanks to Rev. Canon Grahame Baker for a very impressive service, those who served as Pallbearers and to Mr. R. Diamond and McCall Bros. for their personal kindness and understanding. — Leona Cox and Family

My family and I wish to express our sincere thanks to the staff of Royal Jubilee Hospital and the many doctors involved for their wonderful care and kindness during my long confinement. Special thanks to the nurses and orderlies in the Intensive Care Unit and Three Royal, Dr. Trenholme, Dr. Muth, Dr. Kamper, Dr. McKay, Dr. Sinclair and Dr. Hawes. — Stuart Messenger.

We wish to express our sincere thanks to our relatives, friends and neighbours, for their many acts of kindness and sympathy during the very trying time of the death of our daughter and mother of four children. Special thanks to Rev. Bruce Molloy, organist, Mr. C. Warren LRSM Arct. and McCall Bros. God bless you all. — Mr. Richard Myers and Mrs. Enid Myers and grandchildren.

9 IN MEMORIAM

CLARKE—In loving memory of our dear dad.
His smiling way and pleasant face are a pleasure to recall.
He had a kindly word for each and died beloved by all.
Some day we hope to meet him,
Some day we know not when,
To clasp his hand in the better land,
Never to part again!
Who passed away Nov. 21, 1971 — Sadly missed by his children.

GRUNOW — In cherished and loving memory of a dear daughter, who passed away November 21st, 1970.
There's a face that is haunting as ever
There's a voice that we're longing to hear,
There's a smile we'll remember forever,
Though we try to forget every tear.
There's a sad but sweet remembrance,
There's a token of affection, dear Dede.
There's a memory fond and true,
And heartache still for you.
Nothing but memories as we journey on;
Longing for a smile from a loved one gone;
None knows the depth of our deep regret
But we remember when others forget.
—So sadly missed by your loving Mother, Sister Gerry and family, and Grandmother.

10 FUNERAL DIRECTORS

WE CARE
Dedicated to service
Sensible Prices
SANDS FUNERAL CHAPELS
VICTORIA 388-5155
SIDNEY 656-2932
COLWOOD 478-3821
DUNCAN 746-5215
LADYSMITH 245-2331
NANAIMO 753-2032
Your six community Chapels. Independent, Family Owned and Controlled. Sands since 1912.

McCALL BROS.
Funeral Chapels
1400 Vancouver Street
385-4465 — 385-4466 — 385-4467
Recommended by so many to relatives and friends . . . the Name is Assurance.

WEDNESDAY
FINNIGAN, Mr. Henry George
3:00 p.m.—FLORAL CHAPEL
THURSDAY
GRIMES, Mr. William H.
1:15 p.m.—FLORAL CHAPEL

CHAPLIN'S FUNERAL CHAPEL
1155 Fort Street
Phone 384-5512 or 386-8626
Offering dignified moderate services for all. Geo. S. Cunningham, owner, manager.

THOMSON & IRVING
Funeral Chapel
Est. 1906—Formerly of Winnipeg
A Dignified and Understanding Service at Moderate Cost
PRE-NEED AT NEED
SHIPMENTS
1625 Quadra St. Phone 384-2612

HAYWARD'S CHAPEL
Ready to carry out the family's wishes, quietly, sympathetically, with efficiency and dignity.
386-3505
734 Broughton St.
REGINALD HAYWARD MGR.

FIRST MEMORIAL SERVICE
Undertakers for the Memorial Society of B.C. — 384-7041

11 MONUMENTAL

STEWART MONUMENTAL Works Ltd.
ESTABLISHED 1896
Memorial of Distinction
Marble fireplace and tabletops
1403 May St. 384-3452

MORTIMER'S MONUMENTS
ESTABLISHED 1877
"The Finest in Craftsmanship"
633 DAVID ST. 383-6421

12 FLORISTS

REAL FLOWERS FADE but
THE MEMORY LASTS
Funeral Flowers expertly designed
WOODWARD'S FLORISTS
635 Fort 384-5614

14 ANNOUNCEMENTS

ISLAND TEMPLE NO. 8, PYTHIan Sisters Bazaar Ticket Winners: Lamp, M. Hyne 1852; $15, L. Ryan, 2026; $5, R. McGregor 1905; Hamper, H. Lumb 1009; Pillow Slips, A. Harper 0423; Mystery, V. Barry 7671; Luncheon Door Prize, C. Brown 289794; Tea Door Prize, D. Robinson 289934; Poncho, E. Boutillier 29.

RICHMOND COMMUNITY league Basketball Raffle winners: 1st prize, Bill DeCaria, 3199 Aldridge; 2nd prize Sharon Thomson, 1735 Carrick; 3rd prize, G. Hathaway, 65-1734 Newton. Congratulations and thank you for your support.

RICHMOND COMMUNITY League Basketball Raffle winners: 1st draw prize, Bill DeCaria, 3199 Aldridge; 2nd prize, Sharon Thomson, 1735 Carrick; 3rd prize, G. Hathaway, No. 65-1734 Newton. Congratulations and thank you for your support.

15 COMING EVENTS AND MEETINGS

LONDON BOXING and ATHLETIC CLUB
BINGO
Every Wednesday
7:30 p.m.
Club Tango
1037 View St.
FREE ADMISSION
All cards 25 cents each
No games less than $20.00
$200, $100, $50 and $30 games
20th game $475 on 50 numbers or less
ALL GAMES
GOOD NEIGHBORS
Door Prizes
5 extra games
25 cents per card
Free bus and parking
Everyone welcome
Youth Sports

EVENING OPTIMIST BINGO
Every Tues., 7:30 p.m.
Club Tango, 1037 View St.
16—$20 Games
3—$50 Gamen
20th Game Full Card For $200
19 Good Neighbor Games
10 Door Prizes, $3 each
At half-time
Admission $1 first card
25c each additional card
Limited free parking east side of building
5 extra games follow regular 20 games at 25c per card, with minimum pay-off $50 per game.
Free bus to town after last game.

PRESTO LOG SALE
Navy League — Victoria Branch
Sponsoring
RAINBOW SEA CADETS
PATRICIA DUFOUR
WRENETTES
ADMIRAL RAYNER
CADETS
10 cents per log
FREE DELIVERY
(minimum 50 logs)
C.O.D. only
Delivery days:
Sat. Nov. 25
Sat. Dec. 2
Orders for deliveries to be received by previous Thursday.
PHONE
477-8851
386-3103 (day only)
for
Delivery to your wood box by SEA CADETS

FALL BAZAAR AND TEA, Wednesday, November 22nd, 2 p.m., Wilkinson Road United Church Hill, Wilkinson and Glyn Road. Homebaking, fancy goods, novelties. City bus to door.

SWEET ADELINES INC. presents Sugar 'n Spice '72, McPherson Playhouse, December 8th and 9th at 8 p.m. Tickets on sale at Eaton's box office, Nov. 17, 18, 24, 25.

AUCTION AND BAZAAR, 3 P.M., Saturday, November 25th, Gordon United Church, 935 Goldstream Avenue, Langford.

15 COMING EVENTS AND MEETINGS

NORWAY HOUSE
1110 Hillside
Charity Bingo
TUES. NIGHT — 7.30 P.M.
Admission $1
20 Games
6 Cards for $2
5 Extra Games
5 Cards for $1
Everyone Welcome

FOR GROUP OUTINGS
B.C. Hydro charters are economical fun, convenient
39 to 49-PASSENGER DE LUXE COACHES FOR LONG-DISTANCE TRIPS
PHONE 382-9261

16 CATERING, BANQUET and RECEPTION ROOMS

INQUIRE TODAY ABOUT OUR facilities for banquets, wedding receptions and staff parties. Plaza Restaurant, 1175 Douglas. 382-4631.

20 LOST AND FOUND

$200 REWARD WILL BE PAID for information leading to the return of a 1971 750 c.c. Gold Honda, high bars, B.C. license number 130743, Serial Number 1071156. Phone 592-2732 or 592-7570.

LOST: DIAMOND RING ON SUNday, November 19, Between 2 p.m.-3:30 p.m. at John Dean Park or Fort Rodd Hill. Reward offered. Please contact 592-6452 or 479-7425.

LOST: IN THE VICINITY OF Churchill Hotel or Government St., address book with faded chinese flower cover. Mail to Steve Mortimer, 3230 Glasgow St.

LOST; MALE SILVER POODLE, age 4 years, answers to name "Timmy", on Remembrance weekend on Colville. If found please call 385-6839. Reward.

LOST; GOLD CHARM BRACElet with 7 charms, Monday, November 6th, View Street, or Uplands Road. Reward. Sentimental value. 592-4810.

LOST: 2-YEAR GOLDEN RETriever, Saanichton-Brentwood area. Central Saanich licence, 283. Reward. Call 652-2033 or 652-2807.

LOST; NEUTERED MALE CAT. gray and white striped, 2 collars. Princess Patricia Apartments, Esquimalt Road. 383-5774.

LOST: SMALL BEHIND THE ear flesh coloured hearing aid. $10 reward if found. Phone Mrs. Lucia Hull. 382-7070.

FOUND; MONEY IN WOODward's. Owner identify, pay ad. 382-5494.

LOST: LADY'S GOLD WATCH, Esquimalt area. Engraved on back Mrs. G. Schuk. Reward. 385-0543.

LOST: 10 MONTH OLD BLACK Cocker Spaniel, Gorge area. Please call 383-7732. Reward.

LOST: MINERVA KNITTING Book in Beacon Hill Comfort Station. 382-3376.

LOST: BOYS' GREEN MUSTANG Bike. Green seat and handle grips. Oaklands School. Reward. 385-2042.

LOST : FEMALE SAIMESE Sealpoint, 1 year old, "Tiesha." Please phone 479-1785.

FOUND: SCUBA MASK AND tube. 477-2768 between 12-4 p.m.

LOST: BAUER BLACK SKATES, at Juan de Fuca Arena. 478-4185.

LOST YOUR PET? HOMES wanted, found. SPCA. 388-6627.

HAVE YOU LOST YOUR CAT? Homes wanted. CPL. 598-5731.

21 MALE HELP WANTED

ADVERTISEMENTS IN THIS CLASSIFICATION MUST COMPLY WITH THE BRITISH COLUMBIA HUMAN RIGHTS ACT SEE COLUMN 1

$600 PER MONTH
For six month training period applicants must:
1. Be over 21 years of age
2. Have late model car
3. Have successfully completed Grade 12, if under 28 years of age
4. Have a desire to earn a better than average income.

BLOCK BROS. REALTY LTD. OFFERS:
1. Prelicensing classes.
2. Excellent sales training program.
3. Good opportunity for advancement.
4. Higher earnings than you have ever enjoyed before.
5. Guaranteed income for training period.

JOIN THE BLOCK BROS. TEAM
R. RAWNSLEY
Call 386-3231

ADMINISTRATIVE ASSISTANT
The Victoria Real Estate Board is desirous of interviewing applicants for the newly created position of Administrative Assistant. This should prove to be a challenging and interesting position. Salary commensurate with the requirements of the position and the experience of the successful applicant. All inquiries with be held in strict confidence and will be answered in writing. Please send a complete resume to the Executive Officer, The Victoria Real Estate Board, 1212 Broad St., Victoria, B.C.

REALTORS
We have openings for 2 active sales representatives in our Hillside Shopping Centre office. Generous commission split and expense allowance. If you are a self-starter and success oriented, we would like to hear from you. All inquiries in strict confidence.
Telephone:
H. HEGEN, 388-5451
NATIONAL TRUST
1280 DOUGLAS ST.

PARTS DEPT.
Needs methodical, conscientious individual who is excellent in detail and understands or can learn stock control. Mechanical knowledge helpful. Age is not important, but the will to succeed, service the public and mechanical Dept. needs to near perfection is all essential.
Management and earnings will advance with the Dept.'s profits and smooth operation. Call for Appt. — Don Telford, 386-8424 — will be available Sat. and Sun. also.
Pearson World of Pleasure

IMMEDIATELY PRINTING SHOP IN CALGARY
Requires fully experienced all round man. Letterpress and offset. 40-hour week, $4.75 per hour. Permanent position offered. References please and full details or background.
COPY INN
6106 Centre Street South, Calgary Alta. 253-4322.

GENTLEMEN!
Let me teach you how you can earn executive income (commission plus bonus) selling Real Estate. Just for fun call me now; you may be pleasantly surprised how easy Real Estate can be with the right teacher. Eric Saffer — Sales Training Manager. Wall and Redekop Realty Ltd., 1820 Blanshard. 386-8321.

EXECUTIVE FUTURE
International company requires aggressive man for management trainee in the collection field. Banking, business or financial experience an asset. Must be personable, bondable. Excellent future. For appointment call Mr. Pries, 386-3631.

21 MALE HELP WANTED

Wanted experienced paint counter man as trainee-manager for Victoria based paint firm. All applications in own handwriting, stating age, experience, and marital status, with brief resume of previous employment. Our staff is aware of this position. All replies confidential to Victoria Press Box 271.

JUNIOR ACCOUNTANT
Required by progressive building supply firm. Applicant must be an under graduate in the CGA Association and would have preferrably completed the first year. The position offers good opportunity for advancement and applicant must be aggressive and able to supply references. Salary open. Please forward complete resume to Victoria Press, Box 275.

CAREER IN MARKETING
To represent a large financial corporation. No travelling, but you must have a car. Sales experience and ability desired. Established resident capable of assuming responsibility. Starting income $800 monthly. For a confidential interview please call Mr. Ron Bardak after 11:30 a.m. Nov. 21 at 382-2111.

JUNIOR CLERK
This is a permanent position with a good starting salary for the right person. Must be a high school graduate with a sincere desire to advance. Previous clerical experience an asset. Contact Manager, H. R. Paterson, Dun and Bradstreet of Canada, Limited, 384-4164 for interview.

AUTOMATIC TRANSMISSION REBUILDER
Required for full-time position. Top hourly rate. Call 385-7748.

TEXAS REFINERY CORP. OF CANADA LTD. offers opportunity for high income PLUS regular cash and vacation bonuses, abundant fringe benefits to mature man in Victoria area. Regardless of experience, air mail President, Dept. AC, P.O. Box 70, Station R, Toronto 352, Ontario.

WANTED IMMEDIATELY EXperienced service station attendant. Days only, no Sunday or holiday work. Phone 592-2471 between 9 a.m. - 5 p.m., and ask for service station manager.

MANAGER-TRAINEE. MAN with Grade 12 minimum needed to train for career in shoe business. Apply in person, Kinney Shoes, Hillside Shopping Centre.

BARBER STYLIST UP TO $150 week guarantee. Apply F. Diana, The Heights Barber-Stylists, 477-8912 or 477-4464.

TOP WAGES
Man who knows gardening, landscaping, rock wall work, all fringe benefits. Victoria Press, Box 288.

HARDWARE AND BUILDERS' Supply store requires experienced help for Saturdays. Reply Victoria Press, Box 294.

FULLY EXPERIENCED BAKER for bench work. Apply in person Fairfield Bakeries, 1115 North Park.

BASSES NEEDED FOR CHRISTmas and spring concerts. Saanich Oratorio Choir. Phone Dr. Bradley. 384-1269.

EXPERIENCED SHIPWRIGHT, good wages and working conditions. Philbrook'n Shipyards, 2324 Harbour Road.

EXPERIENCED SHINGLERS REquired by old established firm. 382-4432.

VINTAGE CAR IN NEED OF professional restoration. Wood and body work. 382-4853.

BRICKLAYERS NEEDED
Wages or piece work. 731 Goldstream, Langford area.

WANTED PART TIME SERVICE station attendant. Apply 1600 Fairfield. No phone calls.

EXPERIENCED DRYWALL boarders. Phone 384-5912.

25 MALE OR FEMALE HELP WANTED

ADVERTISEMENTS IN THIS CLASSIFICATION MUST COMPLY WITH THE BRITISH COLUMBIA HUMAN RIGHTS ACT SEE COLUMN 1

STEP UP TO A BETTER FUTURE
Do you want financial security and independence? Let me show you how you can earn thousands of dollars selling Real Estate. An interview today could change your entire future. If selected you will be given complete on-the-job training in a program which is considered one of the best in the Real Estate industry. It includes field work, study courses, as well as formal schooling. Through this program men and women without any prior experience have become successful sales people. For further information and an interview call Eric Saffer, recruiting and sales training manager, Wall and Redekop Realty Ltd., 1820 Blanshard Street, 386-8321.

LICENSED REALTORS
At Douglas Realty it is important that each of our sales staff makes a good living. Our pie is the same size as all others, but with a limited staff we can serve bigger slices. To insure this, we will offer you a commission scale starting at 70% graduating to 90% stages, and still provide all the facilities and support that you would expect from a sincere, experienced management. Let's face it, pay day is only what you take home. Give yourself a raise and phone me now.
J. C. (Jack) WALDRON
Real Estate Manager
Douglas Realty
385-8784

A BETTER LIFE
A good, secure future can be yours. Our firm combines hard work with a sincere wish to serve the public. We can, and will help you make a better than average income. Our program includes regular tutoring while studying, and organized assistance in the field when studies are completed. Be sure to check our commission split and numerous benefits before you make a decision.
FOR A CONFIDENTIAL INTERVIEW
CALL 388-6231
ISLAND PACIFIC REALTY
3200 Quadra
"REALTORS"

JACK MEARS
OAK BAY REALTY LTD.
is still expanding and we have space available in both our Downtown and Oak Bay Offices. We offer an excellent commission split plus bonuses, non-competitive, highly trained and considerate management. Congenial colleagues. For a confidential interview call:
JACK MEARS 598-5321
GEORGE BLACKBURN 386-2291
JACK MEARS
OAK BAY REALTY LTD.

REAL ESTATE AS A CAREER
We will sponsor and train six men and women for a career in Real Estate if you have:
—a happy nature
—presentable appearance
—a desire to be successful
We will guide you the rest of the way. Phone me now for complete information.
J. C. (Jack) WALDRON
Douglas Realty Ltd.
385-8784

CAREER IN REAL ESTATE
If you are sales minded, intelligent and tired of dull routine, dial 598-1413 for recorded message on the facts. Jack Mears Oak Bay Realty Ltd., 727 Johnson Street.

26 FEMALE HELP WANTED

ADVERTISEMENTS IN THIS CLASSIFICATION MUST COMPLY WITH THE BRITISH COLUMBIA HUMAN RIGHTS ACT SEE COLUMN 1

MATURE, CAPABLE COMpanion-Housekeeper for widow, to live in. Modern comfortable home in Oak Bay with individual accommodations. This is a select opportunity to a congenial person with better than average monthly salary and other benefits. Previous references would be helpful, but not necessary. Victoria Press Box 299.

LADIES!
Let me teach and show you how you can earn executive income (commission plus bonus) selling Real Estate. Just for fun call me now, you may be pleasantly surprised how easy Real Estate can be with the right teacher. Eric Saffer — Sales Training Manager, Wall and Redekop Realty Ltd., 1820 Blanshard, 386-8321.

BUSINESS GIRLS AND HOUSEWIVES
Learn beauty secrets and enjoy passing them onto others. Correct makeup is as important as your wardrobe. Extra profits with quality gift items, all possible with Vivian Woodward cosmetics, a subsidiary of General Foods, Ltd. 477-3509.

CREDIT CLERK
Required for the Butler Brothers group of companies. Must be fast and an accurate copy typist. Should have some experience in dealing with the public. Please reply with resume to the Credit Manager of Butler Brothers, P.O. Box 4066 Station "A", Victoria.

SARAH COVENTRY DIRECT sellers of exclusive costume jewellry requires full time and part time sales personnel immediately. Earn while you learn. No investment, no deliveries. Phone 382-0925 between 9-5.

OFFICE POSITION, FULL TIME, applicant should have experience in credit department, invoicing accounts receivable and payable. Please mail applications and personal resume to Victoria Press, Box 249

AVON CALLING
IN A BUDGET SQUEEZE? Bills piling up? Take the pressure off with the extra cash you can earn as an Avon Representative. Call: Mrs. S. Burkinshaw, 384-7345.

WANTED; MATURE CAPABLE babysitter, to surpervise 3 children, 9 a.m. December 23rd to noon, December 24th and from 6 p.m. December 25th to 6 p.m. December 26th. 386-6850.

WOMAN TO BABYSIT 6 YEAR old, Monday to Friday, one whose child attends Hampton School. Must be in 3200 block Wascana Street. 382-1018.

MATURE RECEPTIONIST REquired by legal firm. Some typing. Reply by letter only, 600-1070 Douglas Street, Straith and Company.

EARN EXTRA MONEY IN YOUR own home. We need ladies — students—anyone to sew small soft toys. For more details call 477-2466.

ASSEMBLY LINE WORKER REquired for approximately 1 month. Must hold current Industrial First Aid Class C Certificate. Call 388-5565, Office Overload.

EXPERIENCED MEDICAL TYpist-receptionist for specialist office. Remuneration commensurate with experience. Victoria Press, Box 293.

LEGAL SECRETARY, EXPERIenced in conveyancing. Accustomed to a substantial work load. Shorthand required. Pearlman and Lindholm, 386-1465.

BABYSITTER FOR 3 YEAR OLD boy Monday thru Friday your home, Richmond Elementary School district 592-6219 between 5-7 p.m. or after 9 p.m.

LOVING DAY CARE NEEDED for 2 boys, aged 2 and 5. Vicinity Cloverdale School, Cook St. My home or yours. 385-1179.

EXPERIENCED BANQUET waitresses required for part time work during November and December. Phone 388-5324.

LIVE-IN BABYSITTER FOR 2 small children. Must be reliable woman. Room and Board plus. 478-2304.

SMALL GUEST HOUSE REquires part time live-in housekeeper to assist with light duties. 383-7422.

LIVE-IN BABYSITTER-HOMEmaker for motherless home immediately. Room and board, small remuneration. 386-3684 after 5 p.m.

PART TIME WAITRESS WITH some grill experience preferred. Apply in person after 2 p.m. at Jolly Fryer, 755 Cormorant.

SOPRANOS AND ALTOS FOR Christmas and Spring Concerts. Saanich Oratorio Choir. Phone Dr. Bradley, 384-1269.

LEGAL SECRETARY, EXPERIenced in mortgage work. Salary commensurate with experience. Burns and Goull. 385-8781.

LADY, SENIOR CITIZEN, FOR companion, to share home with older lady, room and board, 479-2052 between 4-5 p.m.

EXPERIENCED WAITRESS, apply in person, 636 Johnson Street.

RESPONSIBLE INTELLIGENT secretary required for legal office. 385-8781.

INSURANCE OFFICE
Experienced secretary needed 8:30 to 1 p.m. Victoria Press, Box 277.

GENTLEMAN REQUIRES LIVEin housekeeper, light duties. 477-2325.

EXPERIENCED S

36 BUSINESS SERVICES AND DIRECTORY

Cement

WEST COAST CEMENT FINISHING
388-6960

GERDA CEMENT FINISHING. Basements, sidewalks, driveways, etc.: 479-4756.

DRAINS — CEMENT — SEWERS
384-8306 Frank Politano 383-3495

Cleanup Service

LET ME CLEAN YOUR YARD, basement, garage and attic for the usuable articles or bottles or anything you wish to pay me with. I also do excellent gardening, landscaping, tree and hedge trimming. Car removal, house painting, roofing, and general maintenance. Gutter work, residential and commercial daily and weekly disposal service. Also will buy any article of use. Will move anything anywhere for very low fee. No charge for distance. Call "Ollie." 385-1661.

PROMPT AND EFFICIENT cleaning of yards, leaves, gutters, window cleaning and hauling away of miscellaneous debris. Call Larry, 388-6373 after 6 p.m., 382-4627.

A. G. PERSONAL CLEAN-UP Vacant houses, halls, storage sheds, cleaned or vacuumed. Service Station pickup and all types rubbish hauled. Contracts invited. 479-4067 after 6, 388-5717 anytime.

NO CHARGE AND UP
Two young responsible men have large truck. Basement, attics, composts, etc. Very reasonable. Bob's, 386-2451 anytime.

A-1 CLEAN UP SERVICE
General cleaning, hauling inside and out. Building and all repairs. Trees pruned. Satisfaction guaranteed. 382-0438.

SERVEWELL SERVICES. DROP-A-BOX
You fill it, or 1-ton or 3-ton truck. Rick O'Dell, 479-2861, 479-2858.

ALLANSON'S EMPHASIZES quality and prompt service. Call us anytime, 386-0322.

IMMEDIATE CLEAN-UP SERvice. Large truck. Reasonable. 384-1755, 386-7225.

$3.50 AND UP
Butch 478-7511

MAN WITH PICK-UP, SMALL clean-ups, anytime. 478-7908.

HALF-TON TRUCK READY TO work. Reasonable rates. 383-3577.

Contractors

FEATURE KITCHEN and Home Improvement Centre
2610 DOUGLAS ST.
Vanc. Island's only EXCLUSIVE kitchen and REMODELING CENTRE
Additions, renovations kitchens, vanities.
FREE ESTIMATES
LET US design your home improvement needs to fit your budget.
PHONE 385-4921

SIMPSONS-SEARS
CITATION KITCHEN CABINETS
Let our planning and design experts plan your "Dream Kitchen" Superbly crafted cabinets in luxurious hardwood finishes. Phone for free no-obligation estimate. When you remodel rely on the experts at SIMPSONS-SEARS
388-9111

HUMPHREY DESIGNS AND ALUMINUM PRODUCTS
Storm and Replacement Windows
Supplied and Installed
House Planning Service
382-8922

DAVID TAYLOR CONSTRUCTION 384-2565
A completely specialized service. — New construction — remodelling highly experienced in draughting and design. Victoria-Gulf Islands.

WHEATON CONSTRUCTION LTD.
Design, Build and Renovate
382-2159

DESIGN—RENOVATIONS
382-3421
Pacific Coast Insulation and Roofing Co. Ltd.

COULTER AND ASSOCIATES CONSTRUCTION LTD.
Complete building service. Free estimates. Office. 386-1636.

W. CAMPBELL LTD.
General Contractors
Building Consultants
479-3904

Alterations—Repairs—Cabinets
WILLIAMS, BRAY AND WILLIAMS LTD.
853 CORMORANT ST. 386-7741

WE SPECIALIZE IN HOME REpairs, renovations, garages, etc. Expert workmanship at reasonable rates. Free estimates. 598-1241.

FARMER CONSTRUCTION
Design — Renovations
388-5121

FRAMING, RENOVATIONS, ADditions, kitchens and repairs. Phone Alright Builders. 479-1160.

V.I.P HOME SERVICES LTD. Renovations, additions, insulated stucco. 598-1611.

FRAMING, FINISHING, ALTERations, kitchen cabinets. 388-5639.

Drain Tile Service

DRAINS CLEANED AND REpaired. Free estimates. 479-7945.

Dressmaking

BRIDAL RENTALS, COSTUMES, formals, dressmaking. 28 Burnside W 385-1542 Fashion Craft Shop.

ANN'S DRESSMAKING. SPECIAlizing in alterations, hems, $1.50 up. 386-9466.

EXPERT FUR REPAIRS AND alterations. 383-0493.

KITTY'S DRESSMAKING AND alterations. 2516 Wark. 386-9296.

Drywall

APPLY GYPROC, TAPE AND spray, rumpus rooms and renovations. Call 385-0690.

PACIFIC DRYWALL CO.
Phone 383-7820 anytime

Electrical Contractors

RESIDENTIAL REWIRING
Electric heating, appliances installed. Hydro financing.
BUCKLE ELECTRIC
479-3941 385-8082

J & H ELECTRIC
Rewiring, electric heating, appliance connection. 17 years experience. Free estimates.
479-3222

McCOY ELECTRIC
New and Older Homes
Rewiring Expert—Electric Heating
386-0822 or 479-7561 Eves.

OLDER HOMES REWIRED—NO down payment. We finance through B.C. Hydro Plan.
EDDY'S ELECTRIC — 385-7666

Fencing

CHAIN LINK FENCING
— Free Estimates —
SIMPSONS-SEARS
388-9111

CHAIN LINK FENCING
D.D.P. ENTERPRISES—385-1512

PACIFIC FENCING, 592-4161
Screen block—Chain link—Wood

Flooring and Sanding

JIM DUNCAN
Floor sanding and refinishing, exp. 386-1509 anytime.

Furniture Refinishing

BEDROOM-DINING ROOM suites, Pianos, 383-5521, Alpha Finishers Ltd., Eves., 385-3519.

Gardening

A. G. PERSONAL CLEANUP SERVICE. GARDEN AND LAWN MAINTENANCE
Rockeries rearranged, leaves raked, lawns planted. Pruning fruit trees or ornamental shrubs. Contracts invited. All rubbish hauled away or burned. 479-4067 after 6 or 388-5717 anytime.

36 BUSINESS SERVICES AND DIRECTORY

Gardening

"BRENTA GROWERS"
Excellent workmanship offered in complete garden maintenance, fall and spring clean ups, re-arrangements and free services by professionally trained and for many years experienced landscape-gardener. Reasonable prices plus satisfaction. 652-2881 (24 hours).

HARVEY'S LANDSCAPING AND garden Service. New lawns, rotovating, power raking, Aerating, pruning, etc. Mr. Fong. 479-7078.

LICENSED GARDENER
Clean-up, pruning, etc.
Gardening by contract
G. BARTA 479-3900

"ENGLISH GARDENER"
20 years experience — full maintenance. Fall clean-up. 383-6692.

EXPERIENCED GARDENER for pruning and garden clean-up. 383-8363

FRANK'S GENERAL GARDENing and pruning, 477-6661.

Gutter Cleaning and Repairs

5" CONTINUOUS ALUMINUM
Gutter in Baked Enamel
"We make it!" Insist on 5", you pay no more, Takes care of itself for 20 years, "Easy terms."
B.C. Aluminum, 479-3232

FREE ESTIMATES—WILL clean or repair gutters, drain tiles, etc. A. G. Personal Clean-Up Service. 479-4067 after 6, 388-5717 anytime.

GUTTERING
Use our 20-year guaranteed white aluminum guttering.
SIMPSONS-SEARS
388-9111

GUTTER CLEANED AND REpaired, down pipes replaced. Free estimates on new gutter and roofing. All work guaranteed. 598-4551.

— SKYLINE —
Seamless Metal Gutters Ltd.
Aluminum 5" continuous gutters. Free estimates 382-8807

GUTTERS CLEANED AND REpaired. Free estimates. 479-7945.

Landscaping

"BRENTA GROWERS"
Outstanding workmannhip in all phases of landscape construction. Reasonable prices. 652-2881 (24 hours).

VIC AND MARTINS
Stone Masons and Landscaping
Pruning, fall cleaning, free estimates, work guaranteed. Phone 383-7461.

ROCKWALLS; ALL TYPES OF landscaping. Contracts invited. A. G. Personal Clean-Up Service. 479-4067 after 6, 388-5717 anytime.

DOUGS LANDSCAPING
Rockwork, brick and cement work. Patios, Pagodas, etc. 479-7955.

GENERAL LANDSCAPING, PROfessional rock work, retaining walls, etc. 384-9563, 479-4465.

BARKER LANDSCAPING
Rock Work, patios, etc. Lawn specialists. Terms. 382-8323.

SALEM GROWERS LTD.
652-2973 652-3318

Maintenance

GENERAL HOME MAINTENANCE
$39.00. 384-0912

Masonry

BENITO BROS. MASONRY AND Stonework. Resonable. 477-4434. FORTY

ALL KINDS OF MASONRY AND stonework, very reasonable. 386-0234

FIREPLACES AND REPAIRS, tile, slate, marble, brick and stone work. Sipkes Masonry, 479-7348.

STONE MASONS
Free estimates 383-7461

FIREPLACES, CHIMNEYS AND repairs. Ron Henson, 478-1557.

Miscellaneous Service

SILK LAMPSHADES, EXPERTLY recovered. Phone 392-6746, after 5 p.m.

Moving

SMALL MOVING AND CARTAGE. Reasonable rates. 383-3577.

Painters and Decorators

ISLAND DECORATORS
Painters Paperhangers
Spray Painters
Plaster Repairs
Convenient Time Payments
383-9059 Eves. 382-1479

CLARK AND PATTISON PAINTING CONTRACTORS LTD.
Brush or spray. Paperhangers. Texture and vinyl work. Will do all or part of any job. Paint store. BAPCO, GENERAL and PRATT AND LAMBERT paints, and rentals of all painters' equipment. Terms if desired. Phone 384-0443. 760 Bay St.

BROTHERS PAINTING AND DECORATING
Free appraisals, color consultant. All types of painting. All types of repairs. Commercial, farm, residential. Lowest rates. Terms. Work guaranteed. 383-8112.

TED HILL-TOUT
A complete decorating service, interior and exterior — spray or brush — papering — store — terms. For careful work at reasonable prices, please call 598-4012.

WEBB AND SON
384-6827 — Paperhanging, painting. Quick, clean, reliable. First-class workmanship. 30 years' experience Victoria. Terms if desired.

PAINTING AND DECORATING
Reasonable rates. Satisfaction guaranteed. Terms. 382-7885, 479-2473.

NON UNION
Professional painters will paint your home inside or out at the lowest rates available. 479-7729.

CARL ANDRIESSEN
Experienced Dutch Painter
Low Prices — 592-4033

PAINTING, DECORATING AND paperhanging. Reasonable. Paul Larsen, 386-0768 after 5 p.m.

EXTERIOR AND INTERIOR
Special low prices. For clean low Phone Douglas, 477-5207.

PAPER HANGING, PAINTING. Tommy Harker, 383-3474.

SCANDINAVIAN
Painters and Decorators, 382-0713.

Plasterers

FRED BLANCHARD AND SONS
Plaster, stucco, drywall
Repairs our speciality
656-3638 656-4556

REMODEL PLASTERING
Gyproc joint filling, stucco alterations, basements and cement water-proofing. 598-5305.

STUCCO, DRYWALL AND IMITAtion granite stone. Commercial and residential. Stan Olson, 383-0897 after 5 p.m.

COLEMAN PLASTERING LTD.
Quality work, keen prices. Free estimates for stuccoing your older house. Ph 598-3433.

STUCCOING, PLASTERING
Alterations. Reasonable. 479-4779.

Plumbing and Heating

S. H. BROWN
Repairs—Remodelling—New Work
479-5641 4051 Wilkinson

Roofing and Siding

STEWART AND HUDSON
Asphalt Shingles applied. Contact us for competitive estimates.
BUDGET TERMS available.
Open Monday thru Saturday
7:30-5:30—400 Gorge Rd.
386-3211
STEWART AND HUDSON

SIMPSONS-SEARS
ASPHALT SHINGLES
Supplied — Installed
Ask about our exclusive heavy duty 250-lb. Superlock.
SIMPSONS-SEARS
For Free Estimate Call
388-9111, Local 264

NEW ROOFS AND RE-ROOFING. Free estimates. No job too small. 598-4551.

PARKER JOHNSTON LTD.
1314 BROAD STREET, 383-9181
"Roofing Victoria Since 1935"

YOUR HEALTH: Dr. Walter Alvarez

A Study of Death and Dying

In the fall of 1965, the theology students of the Chicago Seminary approached the fine Swiss psychiatrist, Dr. Elizabeth Kubler-Ross, professor of Psychiatry at the University of Chicago, and asked her to help them in studying the psychology of dying persons. Dr. Ross and the students decided to talk to patients who were terminally ill. The students were to study the responses of these patients to questions, and to learn of their needs and evaluate their reactions.

Dr. Kubler-Ross and the students asked the hospital for permission to interview dying patients. At first, the hospital's doctors were afraid of the idea and opposed the project because they felt that it would be too upsetting to the patients. When, eventually, Dr. Ross and the students did get permission to meet with a dying patient, he welcomed them with open arms. As Dr. Ross says, "He invited us to sit down, and it was obvious that he was eager to speak."

One thing that Dr. Ross and the students soon found was that all the dying patients knew that they were in the terminal stage of their illness, even when they had not been told this by anyone.

Now, the program has proven to be so successful that doctors throughout the world are interested in learning about Dr. Kubler-Ross' program of helping dying patients.

Early, Dr. Ross became interested in a nice-looking young woman she calls Miss Y, who had a serious disease which had largely destroyed her kidneys. Miss Y had gone to three hospitals hoping to be attached to a kidney machine which could save her life, but all of the machines were in use. She knew her chances of living were very slim. At times, she became mentally confused, and often she felt her consciousness slipping away. She said, "A little pile of smoke would come over and I'd fall asleep."

Then, as the disease progressed, her vision began to fail, and she slept much of the time. Like many people who are dying, she kept wondering why God didn't come and get her now, and take her up out of her misery. She also wondered if the doctors weren't making too great an effort to save her life when they knew that they couldn't help her.

TV PROGRAM LISTINGS

EVENING

CBUT—2 Vancouver | KOMO—4 Seattle | KING—5 Seattle | CHEK—6 Victoria | KIRO—7 Seattle | CHAN—8 Vancouver | KCTS—9 Seattle | KTNT—11 Tacoma | KVOS—12 Bellingham | KTVW—13 Tacoma

6 P.M.
2—Bob Newhart
4—News
5—News
6—News
7—News
8—News
9—Ripples, Families-Friends
11—Jeannie
12—To Tell the Truth
13—Name of the Game

6:30 P.M.
2—Hourglass
4—News
5—News
6—News
7—News
8—News
9—Heartwatch
11—That Girl
12—News
13—Name of the Game

7 P.M.
2—Hourglass
4—To Tell the Truth
5—Truth or Consequences
6—Bold Ones
7—Hee Haw
8—Paul Lynde Show
9—Electric Company
10—Yesterday Town
11—Beverly Hillbillies
12—Movie: Assault on the Wayne
13—Name of the Game

7:30 P.M.
2—Reach For the Top
4—Exploration Northwest
5—Stand Up and Cheer
6—Bold Ones
7—Hee Haw
8—Headline Hunters
9—French Chef
10—Victoria Outdoorsman
11—What's My Line
12—Movie continued
13—Movie: Kiss of Fire

8 P.M.
2—Mary Tyler Moore
4—Temperatures Rising
5—Movie: West Side Story
6—Mary Tyler Moore
7—Maude
8—Search
9—Family Game
10—Spectrum
11—Dragnet
12—Movie continued
13—Movie continued

8:30 P.M.
2—Flip Wilson Show
4—Movie: Brian's Song
5—Movie continued
6—Flip Wilson Show
7—Hawaii Five-O
8—Search continued
9—Bill Movers' Journal
10—Project Travel
11—Merv Griffin
12—Hawaii Five-O
13—Movie continued

9 P.M.
2—Flip Wilson continued
4—Movie continued
5—Movie continued
6—Flip Wilson continued
7—Five-O continued
8—Night Gallery
9—Behind the Lines
10—Outlook
11—Merv Griffin
12—Five-O continued
13—Movie continued

9:30 P.M.
2—Front Page Challenge
4—Movie continued
5—Movie continued
6—Front Page Challenge
7—Movie: Gargoyles
8—Ian Tyson
9—Black Journal
10—Outlook
11—Merv Griffin
12—Father Dear Father
13—Persuaders

10 P.M.
2—Tuesday Night
4—Marcus Welby, MD
5—Movie continued
6—Tuesday Night
7—Movie continued
8—Marcus Welby, MD
11—News
12—Bob Newhart
13—Persuaders

10:30 P.M.
2—Tuesday Night
4—Welby continued
5—Movie continued
6—Tuesday Night
7—Movie continued
8—Marcus Welby continued
9—State Candidates
11—News
12—Bill Cosby Show
13—Ghost and Mrs. Muir

11 P.M.
2—News
4—News
5—News
6—News
7—News
8—News
11—Untouchables
12—Cosby continued
13—Virginian

11:30 P.M.
2—Movie: Fallen Sparrow (11:50)
4—Let's Celebrate—Special
5—Johnny Carson
6—News
7—Movie: Hunters Are For Killing
8—News
11—Untouchables continued
12—Movie: Hunters Are For Killing
13—Virginian continued

12 MIDNIGHT
2—Movie continued
4—Special continued
5—Johnny Carson
6—Movie: TBA
7—Movie continued
8—Movie: TBA
11—News, Sports
12—Movie continued
13—Virginian continued

12:30 A.M.
2—Movie continued
4—Special continued
5—Johnny Carson
6—Movie continued
7—Movie continued
8—Movie continued
12—Movie continued
13—Movie: Tank Force

ALL TIMES ARE LOCAL

CHANNELS RESERVE RIGHT TO MAKE LAST-MINUTE CHANGES

EARLY WEDNESDAY

6 A.M.
4—It's Your Bet
5—Today
6—Canada A.M.
7—J. P. Patches
8—Canada A.M.
12—Frisky Frolics

6:30 A.M.
4—This Morning
5—Today
6—Good Morning
7—Captain Kangroo
8—Good Morning
9—Ripples
12—Captain Kangaroo

9 A.M.
4—This Morning
5—Dinah Shore
6—Yoga
7—News
8—Yoga
9—Ripples; M for Music
11—Garner Ted Armstrong
12—Joker's Wild
13—Three Stooges, Joyce Brothers

9:30 A.M.
2—Mr. Dressup
4—Movie: Rising of the Moon
5—Concentration
6—Flintstones
7—News
8—Trouble with Tracy
9—Price Is Right
11—Price Is Right
12—Price Is Right
13—Project 13

10 A.M.
2—Schools Telecast
4—Movie: Pressure Point
5—Sale of the Century
6—Schools Telecast
7—Gambit
8—Eye Bet
9—Electric Company
11—Jack LaLanne
12—Gambit
13—Project 13

10:30 A.M.
2—Giant; Helene
4—Movie continued
5—Hollywood Squares
6—Giant; Helene
7—Love of Life
8—Family Affair
9—Music; Reaching Out
11—New Zoo Revue
12—Love of Life
13—Bee Beyer

11 A.M.
2—Sesame Street
4—Not for Women Only
5—Jeopardy
6—Ed Allen
7—Where the Heart Is
8—Jean Cannem
9—Music; Sounds Around
11—Romper Room
12—Where the Heart Is
13—Stump the Stars

11:30 A.M.
2—Sesame Street
4—Bewitched
5—Who, What, Where Game
6—Hogan's Heroes
7—Search For Tomorrow
8—Jean Cannem
9—Sesame Street
11—Romper Room
12—Search For Tomorrow
13—Joanne Carson's VIPs

12 NOON
2—Luncheon Date
4—Password
5—Take Time
6—Noon Show
7—News
8—News; Santa Vist
9—Sesame Street
11—Three on a Match
12—Merv Griffin
13—Movie: Let's Do It Again

12:30 P.M.
2—Luncheon Date
4—Split Second
5—Take Time
6—Movie: A Degree of Murder (12:45)
7—As the World Turns
8—Movie: A Degree of Murder (12:45)
9—Telecourse
11—Days of Our Lives
12—Merv Griffin
13—Movie continued

1 P.M.
2—Bob Switzer
4—All My Children
5—The Doctors
6—Movie continued
7—Guiding Light
8—Movie continued
9—Working; Music
11—Galloping Gourmet
12—Merv Griffin
13—Movie continued

1:30 P.M.
2—Galloping Gourmet
4—Let's Make a Deal
5—Another World
6—Movie continued
7—Edge of Night
9—Music; Showtime
11—The Saint
12—That Girl
13—Movie continued

2 P.M.
2—Paul Bernard
4—Newlywed Game
5—Return to Peyton Place
6—Movie continued
7—Many Splendored Thing
8—Movie continued
9—Families, Friends
11—Saint continued
12—Many Splendored Thing
13—Fugitive

2:30 P.M.
2—I Dream of Jeannie
4—Dating Game
5—Somerset
6—Victoria Scene
7—Secret Storm
8—Somerset
9—Electric Company
11—Don St. Thomas
12—Secret Storm
13—Fugitive

3 P.M.
2—Take 30
4—General Hospital
5—Mike Douglas
6—Take 30
7—Family Affair
8—Another World
9—Hatha Yoga
11—Tennessee Tuxedo
12—It's Your Bet
13—Three Stooges

3:30 P.M.
2—Edge of Night
4—One Life to Live
5—Mike Douglas
6—Edge of Night
7—Green Acres
8—What's the Good Word?
9—Speak Out
11—Brakeman Bill
12—What's My Line?
13—Superman

4 P.M.
2—Family Court
4—Love, American Style
5—Movie: Kona Coast
6—Family Court
7—Movie: Best of Enemies
8—Anything You Can Do
11—Flintstones
12—Fun-O-Rama
13—Tony Visco Show

4:30 P.M.
2—Drop-In
4—Ponderosa
5—Movie continued
6—Drop-In
7—Movie continued
8—Flintstones
9—Sesame Street
11—Gentle Ben
12—Woody Woodpecker
13—Tony Visco continued

5 P.M.
2—Treasure of the Dutch
4—Ponderosa continued
5—Movie continued
6—Beat th Clock
7—Movie continued
8—Beat the Clock
9—Mister Rogers
11—Gilligan's Island
12—My Favorite Martian
13—Tony Visco continued

5:30 P.M.
2—Get Smart
4—Ponderosa
5—News
6—News
7—Movie continued
8—Hogan's Heroes
9—Electric Company
11—Eddie's Father
12—Truth or Consequences

RADIO LOG

AM Stations—Victoria: CJVI, 900; CFAX, 1070; CKDA, 1220; Vancouver: CJOR, 600; CBU, 690; CKNX, 980; CKWX, 1130; CHQM, 1320; CKVN, 1410. Seattle: KIRO, 710; KOMO, 1000; KING, 1090. Bellingham: KARI, 550. Port Angeles: KONP, 1450.

FM Stations—Victoria: CFMS, 98.5; Vancouver: CKLG, 96.3; CFQM, 103.5; CBC, 105.7; CBUF, 97.7 (French—6 a.m. to 1 a.m.). Seattle: KLXI, 95.7; KLSN, 96.5; KING, 98.1; KIRO, 100.7; KETO, 101.5. Tacoma: KTNT, 93.7; KLAY, 106.1. Edmonds: KBIQ, 105.3. Bellingham: KERL, 104.3.

Most stations broadcast news bulletins on the hour and on the half-hour at early morning and evening peak periods.

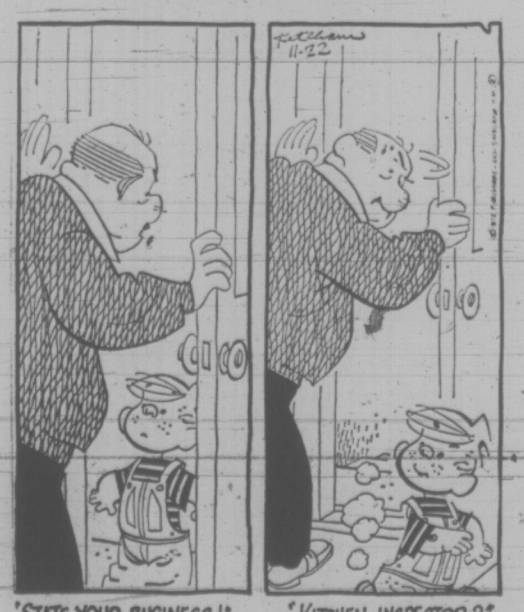
Major Newscasts: CBC-FM, 7 a.m.: BBC News, Monday to Saturday: National news: CFAX, CKDA and CJVI, 8 a.m., 12 noon (noon report), 5:30 p.m. (news hour); Saturday and Sunday, 8 a.m., 12:30 p.m., 6 p.m. and 10 p.m.

TIMES GOOD MUSIC HOUR

8 P.M. — CJVI

Capriccio Espagnol—Rimsky Korsakov; Don't You Know, Living Voices; If You Are but a Dream, Moon Love, Living Voices; Hearts, Largo-Serenade, Barcarolle of Love, Adagio from Moonlight Sonata, Living Voices.

DENNIS THE MENACE



CROSSWORD by Eugene Sheffer

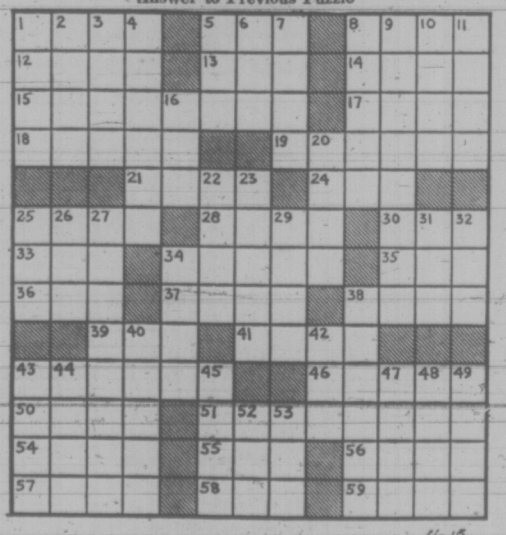
ACROSS
1. Tigers
5. Bar offering
8. Among
12. Dismounted
13. Biblical king
14. Defense org.
15. Sea cows
17. Man in Genesis
18. Reptile
19. Equestrian's need
21. English statesman
24. Biblical name
25. School problems
28. Banker's concern
30. Mischievous child
33. Palm leaf (var.)
34. Once-popular song
35. New Guinea port
36. Denary
37. Exploit
38. Forearm bone
39. Indonesian of Mindanao
41. Lampreys
43. Hindu poet
46. European blackbird (var.)
50. Biblical name
51. The May apple
54. Saucy
55. African Negro
56. Entreaty
57. Being
58. Old weight for wool
59. Soap-frame bar

DOWN
1. Machine parts
2. Man's name
3. Girl's nickname
4. Wagers
5. Scottish explorer
6. Employ
7. Church service
8. Positive pole
9. West African baboon
10. Style of type (abbr.)
11. Accomplished
16. Spread grass
20. English queen
22. Swiss measure
23. To hang
25. Drunkard
26. Rubber tree
27. Overseers
29. Poker stake
31. Primate
32. Size of coal
34. Culture medium
38. Takes without right
40. Sweet, sticky cake
42. Danish weight
43. Record
44. The sweetsop
45. Discharge
47. Auction
48. Supplements
49. Meadows
52. Turku
53. Cain's land

Average time of solution: 22 min.

T	R	A	P		H	O	R		A	C	L	E
H	O	R	A		A	R	E		C	R	O	W
O	M	A	R		R	O	M		R	U	D	E
R	E	L	A	T	E		I	D	E	S		
			D	I	M	I	N	I	S	H	E	D
S	A	L	O	N		D	D	S		I	D	O
I	B	E	X		A	E	S		S	N	E	E
V	A	T		O	L	A		S	I	G	N	S
A	S	T	O	N	I	S	H	E	D			
			E	L	A	M		A	R	E	T	E
H	E	R	A		E	R	G		A	R	J	O
E	V	E	N		N	E	A		R	A	A	D
L	A	D	D		T	A	R		M	Y	N	A

Answer to Previous Puzzle



11-13

36 BUSINESS SERVICES AND DIRECTORY

Roofing and Siding

ATLAS ROOFING
Free estimates. Quality workmanship. 592-4921.

Surveying

FOR FENCE LINES, PROPERTY lines, drainage, roads, driveways, etc. Reasonable rates. 477-4398, 9-5.

Tree Service

DUTCH LANDSCAPERS
Complete tree service, pruning fruit trees, trimming evergreens. Free estimates. 30 years experience, 479-7474.

MT. VIEW TREE SERVICE
Everything in trees. Estimates. Insured. 479-3873 or 479-1567.

VICTORIA TREE SERVICE free estimates, insured. 382-6466 or 388-7207.

THETIS HEIGHTS TREE SERvice. Topping and falling. Free estimates. 478-2318.

Upholstery

DANISH UPHOLSTERY
Estimates — Delivery — Pickups FREE
Phone 652-1591 Anytime

38 TRAVEL

ADVANCE BOOKING
Charters have arrived
No membership requirements
Vancouver-London return $199
25 PER CENT DOWN PAYMENT must be booked 90 days in advance.
WEEKLY DEPARTURES EFFECTIVE APRIL 1, 1973
For further details
CHARTER FLIGHT DISCOUNT CLUB
430-1070 Douglas 385-9725

CHARTER BARGAINS
London, $225 return
Mexico, $276 return
(Air fare, hotels and transfers included.)
Hawaii, $215 return
(Air fare, hotels and transfers included).
386-2485
CHARTER FLIGHT CONSULTANTS

FOUR SEASONS TRAVEL 212 - 620 VIEW ST., VICTORIA. YOUR ONE-STOP COMPLETE TRAVEL SERVICE, ANNOUNCE NEW LOWER TRANSATLANTIC CHARTER-FLIGHT FARES AND RECOMMEND RELIABLE CANADIAN LICENSED AIRLINES ONLY. RELAXED REGULATIONS AND RESTRICTIONS ARE EXPECTED TO CREATE HEAVY DEMAND, PLEASE RESERVE EARLY. 384-7108.

XMAS AND EASTER
Charter Flight Lists
TO
Europe, Hawaii, Spain
now available at
BUDGET TRAVEL LTD.
641 JOHNSON 384-7121

39 PERSONALS

VERY NORMAL ENGLISHMAN, 56, looks and feels much younger, active, hard working. Separated, living alone in large house on coast up Island. Kind, loyal and loving disposition; honest, keen sense of humour. Many interests — Wants to meet interesting, attractive, well groomed lady about 45, with children. Left home. Object companionship. Victoria Press Box 298.

ATTRACTIVE LADY, LATE 40'S, like to meet refined, sincere gentleman, late 50's, who appreciates good cooking, outdoor activity. Object companionship. Please enclose photo and resume to Victoria Press Box 269.

SCOTLAND'S LEADING PENfriend Club can bring a new interest to your life. Moderate fees. Details from Susan Collins, Dept. O-T, 104 West George Street, Glasgow, Scotland.

ATTRACTIVE ARIES BUSINESS gal wishes to meet intelligent, responsible gentleman with means, 40-55, for outings. Victoria Press Box 287.

PSYCHIC?
Got a prediction? V.I.S.P.R. will record it for you. 592-3483, Tues., 7-8 p.m.

ALCOHOLICS ANONYMOUS
If you have a drinking problem and want to quit, phone 383-0415.

PREGNANT AND DISTRESSED? Birthright can help you. 384-1431.

40 BUSINESS PERSONALS

SINGLE, SEPARATED, DIVORCED
Are you having difficulty qualifying for a mortgage? Are you fed up with paying rent? Call Wilf Cotton at Bayshore Realty, Ltd. No obligation. 388-6424 or Res. 479-3876.

WANTED — PARENTS WITH children in Grades 2-7, to test The New Book of Knowledge, for a week. Lovely gift given in return for their comments on its usefulness in their home. No signature required, no obligation to purchase. 382-1765.

HELENA IS BACK TEA READing Tuesday, Wednesday, Thursday, 2-4:40 p.m. Guvnor's Pancake House, 712 Yates.

FOR A SENSIBLE SKIN CARE program and beauty consultant information write P.O. Box 4111, Postal Station A, Victoria.

BUMP CHENILLE ANYONE? TRY ROYAL OAK HOBBIES
479-7814

SEWING MACHINE PROBLEMS? Expert professional service. Any make, any time. F. Rogers, 477-8126.

TYPING IN OUR HOME, PICKUP and delivery. Letters, manuscripts and book-length reports. 383-9823.

BEAUTIFUL INDOOR POOL AND sauna, open to public, restricted basis. Queen Victoria Inn, 386-2812.

MRS. PAYN-JONES, TRANCE medium, questions answered, advice given. 386-3603.

42 EDUCATION

TUTORING — PROFESSIONAL help by experienced teacher. French, Math, new and old method. 598-2331.

HIGH SCHOOL AT HOME. Canada's Leading School. Free booklet, National College, 444 Robson St., Vancouver 3, B.C. 688-4913.

GERMAN TUTORING AND CONversation by experienced German teacher. 382-0585.

tial. Call Rosheen, 383-0405. Phone MILADY'S about our weekly special. 385-3389.

ARE YOU FIT FOR KNITS?? HAVE YOUR HOROSCOPE PERsonally done. Accurate, Confiden-

TAROT CARD READINGS
592-4112.

HOW TO QUIT SMOKING? SMOKE WATCHERS, 383-6914

TAROT CARD READING
658-8836

VICTORIA HYPNOSIS CENTRE LTD., Ste. 101-645 Fort St. 388-9722.

HIGH SCHOOL MATH TUTOR, Cobble Hill. 743-2544.

60 FUEL

SPLIT ALDER CORD WOOD, ALL lengths 24 hr. service, $25 per cord delivered. 478-7305, 478-7106.

SEASONED ALDER, SPLIT AND delivered, 1 cord $30. Phone 386-3836.

DAVIES BROS. FUEL
Freshly cut alder $14 per pickup load delivered. 642-3057.

SPLIT ALDER CORD WOOD, $25 per cord delivered. 388-9253.

FIR MILLWOOD, $18. BEST Fuel Company, 384-5524.

63 TIMBER

WANTED: TIMBER STANDING or felled. Fir, cedar or hemlock logs. Top prices paid. Ideal Sawmill Co. Ltd. 385-0441

65 BUILDING SUPPLIES

SAANICH LUMBER YARDS
3041 Douglas St. 385-2486
NIGHT PHONE 479-1423
12'x21' Garage (plus roofing) $270.00
Work bench $ 10.60
Combination of storm doors (wood) $ 27.95
Boat lumber—pram dinghy kit $ 32.50
12'x20' carport (attached) approx. $190.00
Greenhouse, 8x10 $175.00

65 BUILDING SUPPLIES

STEWART & HUDSON
Building Supply Centre

PLYWOOD AND PARTICLE BOARD CUTTINGS

48"x84"x¼" sanded plywood	3.99
47"x72"x¼" sanded plywood	8.99
23¼"x72"x¼" sanded plywood	4.99
15½"x72"x¼" sanded plywood	2.99
11¼"x72"x¼"sanded plywood	2.19
11¼"x97"x11-16" particle brd	1.12
20½"x97"x⅝" particle brd	1.89
11¼"x96"x1" particle brd	1.99

DOOR SPECIALS

1⅜" Thick seconds, from	3.99
1¾" Thick seconds, from	9.99
1" Thick Bifold Panels, from	2.49

DOOR LOCK SPECIALS

Passage Set	2.99
Bathroom Set	3.99
Key Lock Set	6.99

WHITE ALUMINUM STORM DOORS

34"x80" No. 1 Quality, each	44.99
36"x80" No. 1 Quality, each	44.99

STUART AND HUDSON SERVICES

ASPHALT ROOFING SHINGLES
New and reroofing — AT COMPETITIVE PRICES
YOU CAN BUDGET COMPLETE JOB WITH US
Prices Effective VICTORIA ONLY
Open Monday Through Saturday 7:30-5:30
CHARGES—BUDGETS—
386-3211
400 Gorge Rd. East
STEWART & HUDSON

why pay more?
panelling for winter work

4x8x4m flamingo	6.95
4x8x4m American wilderness	6.98
4x8x4m black locust	6.95
4x8x4m calypso	5.95
4x8x4m smoked hickory	5.95
4x8x4m cherokee rose	5.95
4x8x4m Amazon	4.19
4x8x4m V.G. mahogany Fin.	2.88
12x12x12 stepping stones	.39
8x16x 2	.33
16x16x 2	.75
18x18x 2	.95
Farmers' special	32.95
2x6 Econ. yellow cedar Foot	.12
4x4 cedar up to 8', ft.	.10

rent a rug shampooer for 1.00 a day
glass cut to size
Langford Building Supply and Hardware Ltd.
940 Goldstream Ave. 478-1724
open seven days a week

S. J. PEDEN LTD.

FIR PLY SPECIALS

4x8x¼ sanded	$5.10 sheet
4x8x⅜ sanded	$6.95 sheet
4x8x½ sanded	$8.50 sheet
4x8x¾ sanded	$10.80 sheet
4x8x5-16 unsanded	$4.15 sheet
4x8x⅜ std. T and G sheathing	$9.25 sheet

PREFINISHED WALL PANELS

4x8 colourtoned mahog. dark	$ 3.15
4x8 Heritage elm	$ 6.75
4x8 Walnut	$ 9.60
4x8 Teak	$ 9.60
4x9 Rosewood	$10.30

We have in stock a full range of 4" and 6" Transite sewer pipe and fittings.
S. J. PEDEN LTD.
2855 QUESNEL ST., 386-3464

QUALITY READY-MIX CONCRETE
Yes, there is A DIFFERENCE
To make sure you get the best concrete possible, Butler Brothers are constantly testing and checking all materials that go into our product.
BUY THE BEST IT COSTS NO MORE
6-days a week delivery
BUTLER BROTHERS
652-1121

CUBBON BUILDING SUPPLIES
A Yard of Good Lumber

Totem Logs—(12 pcs.)	1.00
4x8-¾ Sanded Spec.	8.95
4x8-⅝ fir ply T and G	7.95
We Have Glass	
Interior White Latex—gal.	3.99
12 Foot Plastic Gutter	2.50
Presto Logs—each	.10
Damaged Donnaconna—sq. ft.	.05
2½"x15"—100 ft. rolls fineglas	5.99
4x8 Formica No. 1 sheet	14.95

Open 8 a.m. till 5:30 p.m. 6 days.
Also Friday nite till 9 p.m.
1720 Cook Street 384-8181

COLUMBIA READY-MIX LTD.
—ready-mix concrete
—sand
—gravel
—drain rock
—fill materials
Phone 478-1701
860 Attree Rd.

DO IT YOURSELF
Retaining walls, steps, planters, etc., with COLOURED

70 MUSICAL INSTRUMENTS

DRIVE-IN MUSIC
Open till 9:30 Mon.-Fri.
Sat. till 6 p.m.
ELECTRONIC ACCESSORIES
FARFISA ORGANS
BERNIE PORTER MUSIC
383-9343 725 CALEDONIA

PREVIOUSLY OWNED THOMAS MALLOU ORGAN WITH LESLIE RHYTHM. CHIMES. NEW $2595. BAND BOX AUTOMATIC
WE mean "buy" any better—
pass up a GREAT opportunity—
You'll never "buy" a used piano
room and "dollars" don't
we just have to many and too
much money tied up. We need the
We know Honda's fine products!

OVERSTOCKED
HONDA
Sale!!! Hurry!!!
Limited Supply
Only 12,000 miles.
1971 YAMAHA 125 ENDURO.
Color! $450. Many extras
384-9548.

1973 YAMAHA 125 ENDURO. Ex-
cellent $450. Many extras 746-7995

WANTED: TRANSMISSION
parts for 175 c.c. Yamaha Enduro.
478-3603.

1969 650 BSA LIGHTNING. 6"
front. Box extension, motor and
accessories chrome. $1000. 386-0726.

125 YAMAHA ENDURO. $295
firm. Tuned exhaust pipe for 250 cc
Yamaha $25. 386-2642.

MINI BIKE FOR SALE
Parts for 175 c.c. Yamaha Enduro.
478-3603.

WANTED: TRANSMISSION
parts for 175 c.c. Yamaha Enduro.
478-3603.

1969 650 BSA LIGHTNING. 6"
front. Box extension, motor and
accessories chrome. $1000. 386-0726.

125 YAMAHA ENDURO. $295
firm. Tuned exhaust pipe for 250 cc
Yamaha $25. 386-2642.

MINI BIKE FOR SALE
Parts for 175 c.c. Yamaha Enduro.
478-3603.

1971 YAMAHA 125 ENDURO. Ex-
cellent $450. Many extras 746-7995

1971 YAMAHA 125 ENDURO.
Only 12,000 miles. $285.
384-9548.

'67 YAMAHA 180CC GOOD CON-
dition. Only 700 miles. $450.
382-2940 after 5.

1972 SUZUKI ROVER RV-90.
only 700 miles. Asking $450.
382-2940 after 5.

'67 YAMAHA 180CC GOOD CON-
dition. Only 700 miles. $450.
382-2940 after 5.

1972 SUZUKI ROVER RV-90.
only 700 miles. Asking $450.
382-2940 after 5.

And many, many more
"WE'RE STOCK CLEARING"
NO MONEY DOWN
We can take care of pric-
tically every budget con-
sideration
NO PAY'T TIL JAN.

P — E — A — R — S — O — N
WORLD OF PLEASURE
478-3603

WANTED: TRANSMISSION
parts for 175 c.c. Yamaha Enduro.
478-3603.

1969 650 BSA LIGHTNING. 6"
front. Box extension, motor and
accessories chrome. $1000. 386-0726.

125 YAMAHA ENDURO. $295
firm. Tuned exhaust pipe for 250 cc
Yamaha $25. 386-2642.

MINI BIKE FOR SALE
Parts for 175 c.c. Yamaha Enduro.
478-3603.

1971 YAMAHA 125 ENDURO. Ex-
cellent $450. Many extras 746-7995

1971 YAMAHA 125 ENDURO.
Only 12,000 miles. $285.
384-9548.

'67 YAMAHA 180CC GOOD CON-
dition. Only 700 miles. $450.
382-2940 after 5.

1972 SUZUKI ROVER RV-90.
only 700 miles. Asking $450.
382-2940 after 5

100 MISCELLANEOUS FOR SALE

BABY'S CARRY ALL. KNAP sack, stroller, baby clothes to size 2, jolly jumper, iron and record player. $75. 479-1993 after 7:00 p.m.

CHESTERFIELD SUITE; VANity, sidebord; coffee table and end tables; 2 school desks; table lamps. 383-0274.

RARE AND UNUSUAL CHRISTmas gifts from Philippines. The Orient, in the Old Carlosily Shop. 383-6311.

TWO OVEN RANGE, WASHING machine, china cabinet, buffet, coffee table, two seater kayak, rabbits. 478-5736.

BABY BUGGY, BACK PACK, jolly jumper, walker, Playtex nurser set, cuddle seat, new man's Raleigh bicycle. 652-2860.

BLACK FIREGREEN, LIKE new, 5½ Girls' skates, size 3, $4. Red velvet skating dress, size 12, $3. 478-1919.

ONE ROLL BEAUTIFUL AUtumn gold, medium snag, 100 per cent nylon, double lute back, only $6.95 yard. 386-3658.

VIKING COOKER IN GOOD CONdition and working order. Titres hardly used 6.50x13. White wall snow tires 7.75x14. 652-3037.

BEDSPREAD FLORALLY NYLON, matching pillow shams, bird cage. All excellent condition. 384-5145.

AUTOMATIC TELEPHONE ANSwering machine, 24-hour operation. Rent it own, $10.88 month. R. and T. Business Systems, 384-0145.

CABINET STEREO FOR SALE, best offer. 383-0280 after 6 p.m.

SIZE 1 FIGURE SKATES, $7. Phone 479-5229.

40 SQ. IN. MESH PLAYPEN, $15. 386-8628.

12X17 SHAG, 9X12 RUG, $225 FOR both including underlay. 384-8215.

10-SPEED APOLLO. FAIR CONdition. 386. 382-4573.

1" AND 1½" NYLON ROPE, 1-ton rope blocks. 477-2846.

ZENITH CHEST FREEZER, 595 litres. Excellent, imperial Chrome, small safe $100 firm. 383-0331.

GE SHAMPOO-FLOOR POLISHER $30 or best offer. 992-0536.

FOR SALE, LEAF SWEEPER, 506 Pandora. 384-7181.

Top Soil, Rocks and Fill

SAND, GRAVEL SUPPLIES, used red bricks and clay fill. O.K. Trucking Co. Ltd. 386-3414.

FIREPLACE SCREEN, 7' WIDE, 21" high TV antenna with lead-in, 3x5 Blenkinsop Rd. 477-8049.

WHOLESALE CHRISTMAS GIFTS OF LASTING PLEASURE from the Island Gallery next to the Oak Bay Theatre.

BRASS TV STAND, $6. HANDsawn lady's waking shoes, 8½ B, $7. 385-2784.

1-GALLON CO2 FIRE EXTINguisher, miscellaneous garden tools, offers. 658-8042.

VICTORIAN FIREPLACE, $125 obo. 652-2961.

Cash for furniture, tools, guns etc. 478-5631

FAMILY TRADING 731 Goldstream 478-5631

FRIDGES, FREEZERS BOUGHT, 384-7813. All-temp.

103 MISCELLANEOUS WANTED

THE SALVATION ARMY Needs your re-useable clothing, furniture and household goods. "Help us to help others." Family Thrift Stores, Victoria, Sidney and Langford. For pickup 386-3235.

MONEY IN A HURRY CASH LOANS on tools, guns, musical instruments, cameras and sporting goods. We BUY also WEAPONS, INSTRUMENTS, etc., for READY CASH

BILL SCOTT'S UNIVERSAL PAWNBROKING AND AUCTION CENTRE 383-9513 934 JOHNSON Formerly BJ Trading, 617 Johnson

SIDNEY BARGAIN HOUSE We pay Top prices for goods of all descriptions, from a handful to a house full. Furniture, tools, appliances, glassware, dishes, etc. Our specialty is antiques. 2373 Beacon Ave., Sidney, 656-3621.

KILSHAW'S AUCTIONEERS 925 FORT 386-3305

IMMEDIATE CASH for your good clean used furniture, chesterfields, TV's and appliances. Call Better Buy 383-4345. Closed Wednesdays.

WE PAY CASH For good tools, cameras, instruments, luggage, antiques, etc. 386-2334

ABEL TRADING BUYS COPPER, brass, batteries, radiators etc. 8 a.m.-5 p.m. 422 John St. 386-8541.

GOOD BOOKS ALWAYS BOUGHT HAUNTED BOOKSHOP 843 Fort 383-1427

ANY OLD JEWELLERY, RINGS, old gold, watches, small boxes, etc. Bygone's, 1034 Fort, 383-8025.

Cash for Diamonds, Rings and Gold

SIDNEY COIN SHOP 2423 Beacon Ave. 656-1811

105 MISCELLANEOUS WANTED

ORV WOOD ASHES FROM BOILer room. 3 yards $10 delivered. 386-7223, 384-1753.

PEAT SOIL, SHREDDED, $1 PER 60 lb. bag. Free delivery. 598-5101.

CLAY, LAND FILL AVAILABLE free. Call 382-0053.

120 PETS AND SUPPLIES

SHADYBROOK KENNELS Registered German Shepherd puppies. Excellent temperament. Black and tan, black and silver. 478-3644.

ADULT SILVER MINIATURE Poodle, female, $50. White adult male, $25. Champion sired white and red, female, $50. Nonchampion, house dog. Obedient, trained. 754-5848.

WIRE FOX TERRIER MALE. Available only to good home. Reason: Owner, Box 3161, Courtenay, B.C. 334-3660.

MAYDON KENNELS Registered poodle puppies, black or white. $100. Terms. $25 monthly. Stud service available. 743-2493

GREAT DANE PUPPIES, black and blues. $75 each. Contact Tony Thurston, 539-2678 Saturday Island.

FREE TO GOOD HOME. CHILdren preferred. Male, Lab Cross, 6 months old. Excellent with children. 598-1908.

Registered poodle puppies, black, apricot, silver. Reasonable. Duncan.

FREE TO A COUNTRY HOME. Farm dog, part Shepherd and Collie, 18 months old, gentle good natured and obedient. 383-9067.

REGISTERED SPRINGER SPANiel puppies. Excellent with children. Ready for sale. First come, first served. 478-2880.

ROYAL OAK HOBBIES Quality Aquariums and Tropical fish. 479-7814 (also open Sun. 1-5).

AFGHAN HOUND, MALE, 7 months, self masked apricot, show stock. 382-8535.

ADORABLE FEMALE FLUFFY registered Pomeranian puppies, shots, 565. 478-6100.

BRITTANY SPANIEL PUPPIES, tortoise shell. Kiltans, Victoria Press, Box 290.

POINTER-LAB CROSS PUPPIES, 8 weeks old. Females, $5 each. 479-4125.

WANTED PUREBRED TOY BOStON terrier pup. 478-1048.

1948 THUNDERBIRD 4-DOOR Landeau. Phone John, 478-8103.

LINCOLN CONTINENTAL Black, 1966, 56,000 miles. Excellent condition. Closest to $3,000. Victoria Press, Box 279.

1922 CADILLAC COUPE DE Ville, 71,000 miles, $8,300. Consider clean trade. Cadboro Bay Service. 477-2102.

1922 CADILLAC COUPE, DE Ville, 71,000 miles, $8,300. Consider clean trade. Cadboro Bay Service. 477-2102.

MUST SELL '69 VIVA VAUX hail station wagon. Good mechanical condition. Offers. 383-1330.

1966 PONTIAC WAGON, VERY clean (clean), 327-V8, automatic, $1,100. 479-4125.

1964 RAMBLER American $395

1964 RAMBLER American wagon, 6 cylinder, automatic transmission $695

1963 DODGE V-8 4-door sedan $795

1966 RAMBLER American $1095

1967 FORD Falcon 2-door, 6 cylinder, automatic, 28,000 miles $1395

1967 FORD FALCON 4 door sedan, 6 cylinder, automatic transmission $795

1967 SUNBEAM 4 door sedan, automatic transmission, power brakes, radio $1495

1967 RAMBLER DPL 2-door hardtop, power steering, power brakes, radio $2295

1969 METEOR MONTCALM 2-door hardtop, A.T., P.S., P.B., radio $2295

1968 PONTIAC Parisienne 4 door hardtop, V-8, power steering, power brakes $1895

1971 MAZDA ½-ton pickup $1895

1960 CADILLAC 4-door hardtop, V-8, fully powered. $795

1961 VAUXHALL Victor $295

1964 RAMBLER American $595

1966 RAMBLER American $1095

1967 FORD FALCON 4 door wagon, 6 cylinder, automatic transmission $1395

1967 PONTIAC station wagon, 6 cylinder, automatic, 28,000 miles $1395

1967 SUNBEAM 4 door sedan, automatic transmission, power brakes, radio $1795

1967 RAMBLER DPL 2-door hardtop, power steering, power brakes, radio, bucket seats, 4-speed synchro, tach and gauge, 315 Holley, Hurst shifter, mags, new rubber. Phone 478-8479 Duncan after 5:30 p.m. weekdays, 246-9743 anytime weekends.

1949 RENAULT 8 FOUR-DOOR, bucket seats, 4-speed synchro, tach and gauge, 315 Holley, Hurst shifter, mags, new rubber. Phone 478-8479 Duncan after 5:30 p.m. weekdays, 246-9743 anytime weekends.

'55 CHEVY, 2-DOOR HARDTOP, 327, Vette cam and solids, Smiths tach and gauge, 315 Holley, Hurst shifter, mags, new rubber. Phone 478-8479 Duncan after 5:30 p.m. weekdays, 246-9743 anytime weekends.

1972 PLYMOUTH FURY station wagons, fully equipped units with V-8 motor, automatic transmission, Power steering, power disc brakes.

1972 BRAND NEW

1972 CHOOSE FROM 5 ONLY PRICED FROM $3993 SALE PRICE

1972 BRAND NEW ENSIGN CHRYSLER PLYMOUTH DOWNTOWN YATES at COOK

1972 BRAND NEW ENSIGN CHRYSLER PLYMOUTH DOWNTOWN YATES at COOK

1972 BRAND NEW ENSIGN CHRYSLER PLYMOUTH DOWNTOWN YATES at COOK SALE PRICE

150 CARS FOR SALE

1969 ¾-TON 4x4 pickup V-392 4-spd, 4 new tires, 4 new rims, 4 new shocks, 4 new brakes, 4 new springs, 4 new paint, 4 new interior, 4 new engine, 4 new transmission, 4 new rear end, 4 new front end, 4 new everything. $2,000 firm. 479-3111.

1966 ¾-TON 4x4 pickup, V-8, 4-spd, 4 new tires, 4 new rims, 4 new shocks, 4 new brakes, 4 new springs, 4 new paint, 4 new interior, 4 new engine, 4 new transmission, 4 new rear end, 4 new front end, 4 new everything. $2,000 firm. 479-3111.

1964 ¾-TON 4x4 pickup, V-8, 4-spd, 4 new tires, 4 new rims, 4 new shocks, 4 new brakes, 4 new springs, 4 new paint, 4 new interior, 4 new engine, 4 new transmission, 4 new rear end, 4 new front end, 4 new everything. $2,000 firm. 479-3111.

1962 ¾-TON 4x4 pickup, V-8, 4-spd, 4 new tires, 4 new rims, 4 new shocks, 4 new brakes, 4 new springs, 4 new paint, 4 new interior, 4 new engine, 4 new transmission, 4 new rear end, 4 new front end, 4 new everything. $2,000 firm. 479-3111.

1960 ¾-TON 4x4 pickup, V-8, 4-spd, 4 new tires, 4 new rims, 4 new shocks, 4 new brakes, 4 new springs, 4 new paint, 4 new interior, 4 new engine, 4 new transmission, 4 new rear end, 4 new front end, 4 new everything. $2,000 firm. 479-3111.

1958 ¾-TON 4x4 pickup, V-8, 4-spd, 4 new tires, 4 new rims, 4 new shocks, 4 new brakes, 4 new springs, 4 new paint, 4 new interior, 4 new engine, 4 new transmission, 4 new rear end, 4 new front end, 4 new everything. $2,000 firm. 479-3111.

1956 ¾-TON 4x4 pickup, V-8, 4-spd, 4 new tires, 4 new rims, 4 new shocks, 4 new brakes, 4 new springs, 4 new paint, 4 new interior, 4 new engine, 4 new transmission, 4 new rear end, 4 new front end, 4 new everything. $2,000 firm. 479-3111.

1954 ¾-TON 4x4 pickup, V-8, 4-spd, 4 new tires, 4 new rims, 4 new shocks, 4 new brakes, 4 new springs, 4 new paint, 4 new interior, 4 new engine, 4 new transmission, 4 new rear end, 4 new front end, 4 new everything. $2,000 firm. 479-3111.

1952 ¾-TON 4x4 pickup, V-8, 4-spd, 4 new tires, 4 new rims, 4 new shocks, 4 new brakes, 4 new springs, 4 new paint, 4 new interior, 4 new engine, 4 new transmission, 4 new rear end, 4 new front end, 4 new everything. $2,000 firm. 479-3111.

1950 ¾-TON 4x4 pickup, V-8, 4-spd, 4 new tires, 4 new rims, 4 new shocks, 4 new brakes, 4 new springs, 4 new paint, 4 new interior, 4 new engine, 4 new transmission, 4 new rear end, 4 new front end, 4 new everything. $2,000 firm. 479-3111.

1948 ¾-TON 4x4 pickup, V-8, 4-spd, 4 new tires, 4 new rims, 4 new shocks, 4 new brakes, 4 new springs, 4 new paint, 4 new interior, 4 new engine, 4 new transmission, 4 new rear end, 4 new front end, 4 new everything. $2,000 firm. 479-3111.

1946 ¾-TON 4x4 pickup, V-8, 4-spd, 4 new tires, 4 new rims, 4 new shocks, 4 new brakes, 4 new springs, 4 new paint, 4 new interior, 4 new engine, 4 new transmission, 4 new rear end, 4 new front end, 4 new everything. $2,000 firm. 479-3111.

1944 ¾-TON 4x4 pickup, V-8, 4-spd, 4 new tires, 4 new rims, 4 new shocks, 4 new brakes, 4 new springs, 4 new paint, 4 new interior, 4 new engine, 4 new transmission, 4 new rear end, 4 new front end, 4 new everything. $2,000 firm. 479-3111.

1942 ¾-TON 4x4 pickup, V-8, 4-spd, 4 new tires, 4 new rims, 4 new shocks, 4 new brakes, 4 new springs, 4 new paint, 4 new interior, 4 new engine, 4 new transmission, 4 new rear end, 4 new front end, 4 new everything. $2,000 firm. 479-3111.

1940 ¾-TON 4x4 pickup, V-8, 4-spd, 4 new tires, 4 new rims, 4 new shocks, 4 new brakes, 4 new springs, 4 new paint, 4 new interior, 4 new engine, 4 new transmission, 4 new rear end, 4 new front end, 4 new everything. $2,000 firm. 479-3111.

1938 ¾-TON 4x4 pickup, V-8, 4-spd, 4 new tires, 4 new rims, 4 new shocks, 4 new brakes, 4 new springs, 4 new paint, 4 new interior, 4 new engine, 4 new transmission, 4 new rear end, 4 new front end, 4 new everything. $2,000 firm. 479-3111.

1936 ¾-TON 4x4 pickup, V-8, 4-spd, 4 new tires, 4 new rims, 4 new shocks, 4 new brakes, 4 new springs, 4 new paint, 4 new interior, 4 new engine, 4 new transmission, 4 new rear end, 4 new front end, 4 new everything. $2,000 firm. 479-3111.

1934 ¾-TON 4x4 pickup, V-8, 4-spd, 4 new tires, 4 new rims, 4 new shocks, 4 new brakes, 4 new springs, 4 new paint, 4 new interior, 4 new engine, 4 new transmission, 4 new rear end, 4 new front end, 4 new everything. $2,000 firm. 479-3111.

1932 ¾-TON 4x4 pickup, V-8, 4-spd, 4 new tires, 4 new rims, 4 new shocks, 4 new brakes, 4 new springs, 4 new paint, 4 new interior, 4 new engine, 4 new transmission, 4 new rear end, 4 new front end, 4 new everything. $2,000 firm. 479-3111.

1930 ¾-TON 4x4 pickup, V-8, 4-spd, 4 new tires, 4 new rims, 4 new shocks, 4 new brakes, 4 new springs, 4 new paint, 4 new interior, 4 new engine, 4 new transmission, 4 new rear end, 4 new front end, 4 new everything. $2,000 firm. 479-3111.

1928 ¾-TON 4x4 pickup, V-8, 4-spd, 4 new tires, 4 new rims, 4 new shocks, 4 new brakes, 4 new springs, 4 new paint, 4 new interior, 4 new engine, 4 new transmission, 4 new rear end, 4 new front end, 4 new everything. $2,000 firm. 479-3111.

1926 ¾-TON 4x4 pickup, V-8, 4-spd, 4 new tires, 4 new rims, 4 new shocks, 4 new brakes, 4 new springs, 4 new paint, 4 new interior, 4 new engine, 4 new transmission, 4 new rear end, 4 new front end, 4 new everything. $2,000 firm. 479-3111.

1924 ¾-TON 4x4 pickup, V-8, 4-spd, 4 new tires, 4 new rims, 4 new shocks, 4 new brakes, 4 new springs, 4 new paint, 4 new interior, 4 new engine, 4 new transmission, 4 new rear end, 4 new front end, 4 new everything. $2,000 firm. 479-3111.

1922 ¾-TON 4x4 pickup, V-8, 4-spd, 4 new tires, 4 new rims, 4 new shocks, 4 new brakes, 4 new springs, 4 new paint, 4 new interior, 4 new engine, 4 new transmission, 4 new rear end, 4 new front end, 4 new everything. $2,000 firm. 479-3111.

1920 ¾-TON 4x4 pickup, V-8, 4-spd, 4 new tires, 4 new rims, 4 new shocks, 4 new brakes, 4 new springs, 4 new paint, 4 new interior, 4 new engine, 4 new transmission, 4 new rear end, 4 new front end, 4 new everything. $2,000 firm. 479-3111.

1918 ¾-TON 4x4 pickup, V-8, 4-spd, 4 new tires, 4 new rims, 4 new shocks, 4 new brakes, 4 new springs, 4 new paint, 4 new interior, 4 new engine, 4 new transmission, 4 new rear end, 4 new front end, 4 new everything. $2,000 firm. 479-3111.

1916 ¾-TON 4x4 pickup, V-8, 4-spd, 4 new tires, 4 new rims, 4 new shocks, 4 new brakes, 4 new springs, 4 new paint, 4 new interior, 4 new engine, 4 new transmission, 4 new rear end, 4 new front end, 4 new everything. $2,000 firm. 479-3111.

1914 ¾-TON 4x4 pickup, V-8, 4-spd, 4 new tires, 4 new rims, 4 new shocks, 4 new brakes, 4 new springs, 4 new paint, 4 new interior, 4 new engine, 4 new transmission, 4 new rear end, 4 new front end, 4 new everything. $2,000 firm. 479-3111.

1912 ¾-TON 4x4 pickup, V-8, 4-spd, 4 new tires, 4 new rims, 4 new shocks, 4 new brakes, 4 new springs, 4 new paint, 4 new interior, 4 new engine, 4 new transmission, 4 new rear end, 4 new front end, 4 new everything. $2,000 firm. 479-3111.

1910 ¾-TON 4x4 pickup, V-8, 4-spd, 4 new tires, 4 new rims, 4 new shocks, 4 new brakes, 4 new springs, 4 new paint, 4 new interior, 4 new engine, 4 new transmission, 4 new rear end, 4 new front end, 4 new everything. $2,000 firm. 479-3111.

1908 ¾-TON 4x4 pickup, V-8, 4-spd, 4 new tires, 4 new rims, 4 new shocks, 4 new brakes, 4 new springs, 4 new paint, 4 new interior, 4 new engine, 4 new transmission, 4 new rear end, 4 new front end, 4 new everything. $2,000 firm. 479-3111.

1906 ¾-TON 4x4 pickup, V-8, 4-spd, 4 new tires, 4 new rims, 4 new shocks, 4 new brakes, 4 new springs, 4 new paint, 4 new interior, 4 new engine, 4 new transmission, 4 new rear end, 4 new front end, 4 new everything. $2,000 firm. 479-3111.

1904 ¾-TON 4x4 pickup, V-8, 4-spd, 4 new tires, 4 new rims, 4 new shocks, 4 new brakes, 4 new springs, 4 new paint, 4 new interior, 4 new engine, 4 new transmission, 4 new rear end, 4 new front end, 4 new everything. $2,000 firm. 479-3111.

1902 ¾-TON 4x4 pickup, V-8, 4-spd, 4 new tires, 4 new rims, 4 new shocks, 4 new brakes, 4 new springs, 4 new paint, 4 new interior, 4 new engine, 4 new transmission, 4 new rear end, 4 new front end, 4 new everything. $2,000 firm. 479-3111.

1900 ¾-TON 4x4 pickup, V-8, 4-spd, 4 new tires, 4 new rims, 4 new shocks, 4 new brakes, 4 new springs, 4 new paint, 4 new interior, 4 new engine, 4 new transmission, 4 new rear end, 4 new front end, 4 new everything. $2,000 firm. 479-3111.

1898 ¾-TON 4x4 pickup, V-8, 4-spd, 4 new tires, 4 new rims, 4 new shocks, 4 new brakes, 4 new springs, 4 new paint, 4 new interior, 4 new engine, 4 new transmission, 4 new rear end, 4 new front end, 4 new everything. $2,000 firm. 479-3111.

1896 ¾-TON 4x4 pickup, V-8, 4-spd, 4 new tires, 4 new rims, 4 new shocks, 4 new brakes, 4 new springs, 4 new paint, 4 new interior, 4 new engine, 4 new transmission, 4 new rear end, 4 new front end, 4 new everything. $2,000 firm. 479-3111.

1894 ¾-TON 4x4 pickup, V-8, 4-spd, 4 new tires, 4 new rims, 4 new shocks, 4 new brakes, 4 new springs, 4 new paint, 4 new interior, 4 new engine, 4 new transmission, 4 new rear end, 4 new front end, 4 new everything. $2,000 firm. 479-3111.

1892 ¾-TON 4x4 pickup, V-8, 4-spd, 4 new tires, 4 new rims, 4 new shocks, 4 new brakes, 4 new springs, 4 new paint, 4 new interior, 4 new engine, 4 new transmission, 4 new rear end, 4 new front end, 4 new everything. $2,000 firm. 479-3111.

1890 ¾-TON 4x4 pickup, V-8, 4-spd, 4 new tires, 4 new rims, 4 new shocks, 4 new brakes, 4 new springs, 4 new paint, 4 new interior, 4 new engine, 4 new transmission, 4 new rear end, 4 new front end, 4 new everything. $2,000 firm. 479-3111.

1888 ¾-TON 4x4 pickup, V-8, 4-spd, 4 new tires, 4 new rims, 4 new shocks, 4 new brakes, 4 new springs, 4 new paint, 4 new interior, 4 new engine, 4 new transmission, 4 new rear end, 4 new front end, 4 new everything. $2,000 firm. 479-3111.

1886 ¾-TON 4x4 pickup, V-8, 4-spd, 4 new tires, 4 new rims, 4 new shocks, 4 new brakes, 4 new springs, 4 new paint, 4 new interior, 4 new engine, 4 new transmission, 4 new rear end, 4 new front end, 4 new everything. $2,000 firm. 479-3111.

1884 ¾-TON 4x4 pickup, V-8, 4-spd, 4 new tires, 4 new rims, 4 new shocks, 4 new brakes, 4 new springs, 4 new paint, 4 new interior, 4 new engine, 4 new transmission, 4 new rear end, 4 new front end, 4 new everything. $2,000 firm. 479-3111.

1882 ¾-TON 4x4 pickup, V-8, 4-spd, 4 new tires, 4 new rims, 4 new shocks, 4 new brakes, 4 new springs, 4 new paint, 4 new interior, 4 new engine, 4 new transmission, 4 new rear end, 4 new front end, 4 new everything. $2,000 firm. 479-3111.

1880 ¾-TON 4x4 pickup, V-8, 4-spd, 4 new tires, 4 new rims, 4 new shocks, 4 new brakes, 4 new springs, 4 new paint, 4 new interior, 4 new engine, 4 new transmission, 4 new rear end, 4 new front end, 4 new everything. $2,000 firm. 479-3111.

1878 ¾-TON 4x4 pickup, V-8, 4-spd, 4 new tires, 4 new rims, 4 new shocks, 4 new brakes, 4 new springs, 4 new paint, 4 new interior, 4 new engine, 4 new transmission, 4 new rear end, 4 new front end, 4 new everything. $2,000 firm. 479-3111.

1876 ¾-TON 4x4 pickup, V-8, 4-spd, 4 new tires, 4 new rims, 4 new shocks, 4 new brakes, 4 new springs, 4 new paint, 4 new interior, 4 new engine, 4 new transmission, 4 new rear end, 4 new front end, 4 new everything. $2,000 firm. 479-3111.

1874 ¾-TON 4x4 pickup, V-8, 4-spd, 4 new tires, 4 new rims, 4 new shocks, 4 new brakes, 4 new springs, 4 new paint, 4 new interior, 4 new engine, 4 new transmission, 4 new rear end, 4 new front end, 4 new everything. $2,000 firm. 479-3111.

1872 ¾-TON 4x4 pickup, V-8, 4-spd, 4 new tires, 4 new rims, 4 new shocks, 4 new brakes, 4 new springs, 4 new paint, 4 new interior, 4 new engine, 4 new transmission, 4 new rear end, 4 new front end, 4 new everything. $2,000 firm. 479-3111.

1870 ¾-TON 4x4 pickup, V-8, 4-spd, 4 new tires, 4 new rims, 4 new shocks, 4 new brakes, 4 new springs, 4 new paint, 4 new interior, 4 new engine, 4 new transmission, 4 new rear end, 4 new front end, 4 new everything. $2,000 firm. 479-3111.

1868 ¾-TON 4x4 pickup, V-8, 4-spd, 4 new tires, 4 new rims, 4 new shocks, 4 new brakes, 4 new springs, 4 new paint, 4 new interior, 4 new engine, 4 new transmission, 4 new rear end, 4 new front end, 4 new everything. $2,000 firm. 479-3111.

1866 ¾-TON 4x4 pickup, V-8, 4-spd, 4 new tires, 4 new rims, 4 new shocks, 4 new brakes, 4 new springs, 4 new paint, 4 new interior, 4 new engine, 4 new transmission, 4 new rear end, 4 new front end, 4 new everything. $2,000 firm. 479-3111.

1864 ¾-TON 4x4 pickup, V-8, 4-spd, 4 new tires, 4 new rims, 4 new shocks, 4 new brakes, 4 new springs, 4 new paint, 4 new interior, 4 new engine, 4 new transmission, 4 new rear end, 4 new front end, 4 new everything. $2,000 firm. 479-3111.

1862 ¾-TON 4x4 pickup, V-8, 4-spd, 4 new tires, 4 new rims, 4 new shocks, 4 new brakes, 4 new springs, 4 new paint, 4 new interior, 4 new engine, 4 new transmission, 4 new rear end, 4 new front end, 4 new everything. $2,000 firm. 479-3111.

1860 ¾-TON 4x4 pickup, V-8, 4-spd, 4 new tires, 4 new rims, 4 new shocks, 4 new brakes, 4 new springs, 4 new paint, 4 new interior, 4 new engine, 4 new transmission, 4 new rear end, 4 new front end, 4 new everything. $2,000 firm. 479-3111.

1858 ¾-TON 4x4 pickup, V-8, 4-spd, 4 new tires, 4 new rims, 4 new shocks, 4 new brakes, 4 new springs, 4 new paint, 4 new interior, 4 new engine, 4 new transmission, 4 new rear end, 4 new front end, 4 new everything. $2,000 firm. 479-3111.

1856 ¾-TON 4x4 pickup, V-8, 4-spd, 4 new tires, 4 new rims, 4 new shocks, 4 new brakes, 4 new springs, 4 new paint, 4 new interior, 4 new engine, 4 new transmission, 4 new rear end, 4 new front end, 4 new everything. $2,000 firm. 479-3111.

1854 ¾-TON 4x4 pickup, V-8, 4-spd, 4 new tires, 4 new rims, 4 new shocks, 4 new brakes, 4 new springs, 4 new paint, 4 new interior, 4 new engine, 4 new transmission, 4 new rear end, 4 new front end, 4 new everything. $2,000 firm. 479-3111.

1852 ¾-TON 4x4 pickup, V-8, 4-spd, 4 new tires, 4 new rims, 4 new shocks, 4 new brakes, 4 new springs, 4 new paint, 4 new interior, 4 new engine, 4 new transmission, 4 new rear end, 4 new front end, 4 new everything. $2,000 firm. 479-3111.

1850 ¾-TON 4x4 pickup, V-8, 4-spd, 4 new tires, 4 new rims, 4 new shocks, 4 new brakes, 4 new springs, 4 new paint, 4 new interior, 4 new engine, 4 new transmission, 4 new rear end, 4 new front end, 4 new everything. $2,000 firm. 479-3111.

1848 ¾-TON 4x4 pickup, V-8, 4-spd, 4 new tires, 4 new rims, 4 new shocks, 4 new brakes, 4 new springs, 4 new paint, 4 new interior, 4 new engine, 4 new transmission, 4 new rear end, 4 new front end, 4 new everything. $2,000 firm. 479-3111.

1846 ¾-TON 4x4 pickup, V-8, 4-spd, 4 new tires, 4 new rims, 4 new shocks, 4 new brakes, 4 new springs, 4 new paint, 4 new interior, 4 new engine, 4 new transmission, 4 new rear end, 4 new front end, 4 new everything. $2,000 firm. 479-3111.

1844 ¾-TON 4x4 pickup, V-8, 4-spd, 4 new tires, 4 new rims, 4 new shocks, 4 new brakes, 4 new springs, 4 new paint, 4 new interior, 4 new engine, 4 new transmission, 4 new rear end, 4 new front end, 4 new everything. $2,000 firm. 479-3111.

1842 ¾-TON 4x4 pickup, V-8, 4-spd, 4 new tires, 4 new rims, 4 new shocks, 4 new brakes, 4 new springs, 4 new paint, 4 new interior, 4 new engine, 4 new transmission, 4 new rear end, 4 new front end, 4 new everything. $2,000 firm. 479-3111.

1840 ¾-TON 4x4 pickup, V-8, 4-spd, 4 new tires, 4 new rims, 4 new shocks, 4 new brakes, 4 new springs, 4 new paint, 4 new interior, 4 new engine, 4 new transmission, 4 new rear end, 4 new front end, 4 new everything. $2,000 firm. 479-3111.

1838 ¾-TON 4x4 pickup, V-8, 4-spd, 4 new tires, 4 new rims, 4 new shocks, 4 new brakes, 4 new springs, 4 new paint, 4 new interior, 4 new engine, 4 new transmission, 4 new rear end, 4 new front end, 4 new everything. $2,000 firm. 479-3111.

1836 ¾-TON 4x4 pickup, V-8, 4-spd, 4 new tires, 4 new rims, 4 new shocks, 4 new brakes, 4 new springs, 4 new paint, 4 new interior, 4 new engine, 4 new transmission, 4 new rear end, 4 new front end, 4 new everything. $2,000 firm. 479-3111.

1834 ¾-TON 4x4 pickup, V-8, 4-spd, 4 new tires, 4 new rims, 4 new shocks, 4 new brakes, 4 new springs, 4 new paint, 4 new interior, 4 new engine, 4 new transmission, 4 new rear end, 4 new front end, 4 new everything. $2,000 firm. 479-3111.

1832 ¾-TON 4x4 pickup, V-8, 4-spd, 4 new tires, 4 new rims, 4 new shocks, 4 new brakes, 4 new springs, 4 new paint, 4 new interior, 4 new engine, 4 new transmission, 4 new rear end, 4 new front end, 4 new everything. $2,000 firm. 479-3111.

1830 ¾-TON 4x4 pickup, V-8, 4-spd, 4 new tires, 4 new rims, 4 new shocks, 4 new brakes, 4 new springs, 4 new paint, 4 new interior, 4 new engine, 4 new transmission, 4 new rear end, 4 new front end, 4 new everything. $2,000 firm. 479-3111.

1828 ¾-TON 4x4 pickup, V-8, 4-spd, 4 new tires, 4 new rims, 4 new shocks, 4 new brakes, 4 new springs, 4 new paint, 4 new interior, 4 new engine, 4 new transmission, 4 new rear end, 4 new front end, 4 new everything. $2,000 firm. 479-3111.

1826 ¾-TON 4x4 pickup, V-8, 4-spd, 4 new tires, 4 new rims, 4 new shocks, 4 new brakes, 4 new springs, 4 new paint, 4 new interior, 4 new engine, 4 new transmission, 4 new rear end, 4 new front end, 4 new everything. $2,000 firm. 479-3111.

1824 ¾-TON 4x4 pickup, V-8, 4-spd, 4 new tires, 4 new rims, 4 new shocks, 4 new brakes, 4 new springs, 4 new paint, 4 new interior, 4 new engine, 4 new transmission, 4 new rear end, 4 new front end, 4 new everything. $2,000 firm. 479-3111.

1822 ¾-TON 4x4 pickup, V-8, 4-spd, 4 new tires, 4 new rims, 4 new shocks, 4 new brakes, 4 new springs, 4 new paint, 4 new interior, 4 new engine, 4 new transmission, 4 new rear end, 4 new front end, 4 new everything. $2,000 firm. 479-3111.

1820 ¾-TON 4x4 pickup, V-8, 4-spd, 4 new tires, 4 new rims, 4 new shocks, 4 new brakes, 4 new springs, 4 new paint, 4 new interior, 4 new engine, 4 new transmission, 4 new rear end, 4 new front end, 4 new everything. $2,000 firm. 479-3111.

1818 ¾-TON 4x4 pickup, V-8, 4-spd, 4 new tires, 4 new rims, 4 new shocks, 4 new brakes, 4 new springs, 4 new paint, 4 new interior, 4 new engine, 4 new transmission, 4 new rear end, 4 new front end, 4 new everything. $2,000 firm. 479-3111.

1816 ¾-TON 4x4 pickup, V-8, 4-spd, 4 new tires, 4 new rims, 4 new shocks, 4 new brakes, 4 new springs, 4 new paint, 4 new interior, 4 new engine, 4 new transmission, 4 new rear end, 4 new front end, 4 new everything. $2,000 firm. 479-3111.

1814 ¾-TON 4x4 pickup, V-8, 4-spd, 4 new tires, 4 new rims, 4 new shocks, 4 new brakes, 4 new springs, 4 new paint, 4 new interior, 4 new engine, 4 new transmission, 4 new rear end, 4 new front end, 4 new everything. $2,000 firm. 479-3111.

1812 ¾-TON 4x4 pickup, V-8, 4-spd, 4 new tires, 4 new rims, 4 new shocks, 4 new brakes, 4 new springs, 4 new paint, 4 new interior, 4 new engine, 4 new transmission, 4 new rear end, 4 new front end, 4 new everything. $2,000 firm. 479-3111.

1810 ¾-TON 4x4 pickup, V-8, 4-spd, 4 new tires, 4 new rims, 4 new shocks, 4 new brakes, 4 new springs, 4 new paint, 4 new interior, 4 new engine, 4 new transmission, 4 new rear end, 4 new front end, 4 new everything. $2,000 firm. 479-3111.

1808 ¾-TON 4x4 pickup, V-8, 4-spd, 4 new tires, 4 new rims, 4 new shocks, 4 new brakes, 4 new springs, 4 new paint, 4 new interior, 4 new engine, 4 new transmission, 4 new rear end, 4 new front end, 4 new everything. $2,000 firm. 479-3111.

1806 ¾-TON 4x4 pickup, V-8, 4-spd, 4 new tires, 4 new rims, 4 new shocks, 4 new brakes, 4 new springs, 4 new paint, 4 new interior, 4 new engine, 4 new transmission, 4 new rear end, 4 new front end, 4 new everything. $2,000 firm. 479-3111.

1804 ¾-TON 4x4 pickup, V-8, 4-spd, 4 new tires, 4 new rims, 4 new shocks, 4 new brakes, 4 new springs, 4 new paint, 4 new interior, 4 new engine, 4 new transmission, 4 new rear end, 4 new front end, 4 new everything. $2,000 firm. 479-3111.

1802 ¾-TON 4x4 pickup, V-8, 4-spd, 4 new tires, 4 new rims, 4 new shocks, 4 new brakes, 4 new springs, 4 new paint, 4 new interior, 4 new engine, 4 new transmission, 4 new rear end, 4 new front end, 4 new everything. $2,000 firm. 479-3111.

1800 ¾-TON 4x4 pickup, V-8, 4-spd, 4 new tires, 4 new rims, 4 new shocks, 4 new brakes, 4 new springs, 4 new paint, 4 new interior, 4 new engine, 4 new transmission, 4 new rear end, 4 new front end, 4 new everything. $2,000 firm. 479-3111.

1798 ¾-TON 4x4 pickup, V-8, 4-spd, 4 new tires, 4 new rims, 4 new shocks, 4 new brakes, 4 new springs, 4 new paint, 4 new interior, 4 new engine, 4 new transmission, 4 new rear end, 4 new front end, 4 new everything. $2,000 firm. 479-3111.

1796 ¾-TON 4x4 pickup, V-8, 4-spd, 4 new tires, 4 new rims, 4 new shocks, 4 new brakes, 4 new springs, 4 new paint, 4 new interior, 4 new engine, 4 new transmission, 4 new rear end, 4 new front end, 4 new everything. $2,000 firm. 479-3111.

1794 ¾-TON 4x4 pickup, V-8, 4-spd, 4 new tires, 4 new rims, 4 new shocks, 4 new brakes, 4 new springs, 4 new paint, 4 new interior, 4 new engine, 4 new transmission, 4 new rear end, 4 new front end, 4 new everything. $2,000 firm. 479-3111.

1792 ¾-TON 4x4 pickup, V-8, 4-spd, 4 new tires, 4 new rims, 4 new shocks, 4 new brakes, 4 new springs, 4 new paint, 4 new interior, 4 new engine, 4 new transmission, 4 new rear end, 4 new front end, 4 new everything. $2,000 firm. 479-3111.

1790 ¾-TON 4x4 pickup, V-8, 4-spd, 4 new tires, 4 new rims, 4 new shocks, 4 new brakes, 4 new springs, 4 new paint, 4 new interior, 4 new engine, 4 new transmission, 4 new rear end, 4 new front end, 4 new everything. $2,000 firm. 479-3111.

1788 ¾-TON 4x4 pickup, V-8, 4-spd, 4 new tires, 4 new rims, 4 new shocks, 4 new brakes, 4 new springs, 4 new paint, 4 new interior, 4 new engine, 4 new transmission, 4 new rear end, 4 new front end, 4 new everything. $2,000 firm. 479-3111.

1786 ¾-TON 4x4 pickup, V-8, 4-spd, 4 new tires, 4 new rims, 4 new shocks, 4 new brakes, 4 new springs, 4 new paint, 4 new interior, 4 new engine, 4 new transmission, 4 new rear end, 4 new front end, 4 new everything. $2,000 firm. 479-3111.

1784 ¾-TON 4x4 pickup, V-8, 4-spd, 4 new tires, 4 new rims, 4 new shocks, 4 new brakes, 4 new springs, 4 new paint, 4 new interior, 4 new engine, 4 new transmission, 4 new rear end, 4 new front end, 4 new everything. $2,000 firm. 479-3111.

1782 ¾-TON 4x4 pickup, V-8, 4-spd, 4 new tires, 4 new rims, 4 new shocks, 4 new brakes, 4 new springs, 4 new paint, 4 new interior, 4 new engine, 4 new transmission, 4 new rear end, 4 new front end, 4 new everything. $2,000 firm. 479-3111.

1780 ¾-TON 4x4 pickup, V-8, 4-spd, 4 new tires, 4 new rims, 4 new shocks, 4 new brakes, 4 new springs, 4 new paint, 4 new interior, 4 new engine, 4 new transmission, 4 new rear end, 4 new front end, 4 new everything. $2,000 firm. 479-3111.

1778 ¾-TON 4x4 pickup, V-8, 4-spd, 4 new tires, 4 new rims, 4 new shocks, 4 new brakes, 4 new springs, 4 new paint, 4 new interior, 4 new engine, 4 new transmission, 4 new rear end, 4 new front end, 4 new everything. $2,000 firm. 479-3111.

1776 ¾-TON 4x4 pickup, V-8, 4-spd, 4 new tires, 4 new rims, 4 new shocks, 4 new brakes, 4 new springs, 4 new paint, 4 new interior, 4 new engine, 4 new transmission, 4 new rear end, 4 new front end, 4 new everything. $2,000 firm. 479-3111.

1774 ¾-TON 4x4 pickup, V-8, 4-spd, 4 new tires, 4 new rims, 4 new shocks, 4 new brakes, 4 new springs, 4 new paint, 4 new interior, 4 new engine, 4 new transmission, 4 new rear end, 4 new front end, 4 new everything. $2,000 firm. 479-3111.

1772 ¾-TON 4x4 pickup, V-8, 4-spd, 4 new tires, 4 new rims, 4 new shocks, 4 new brakes, 4 new springs, 4 new paint, 4 new interior, 4 new engine, 4 new transmission, 4 new rear end, 4 new front end, 4 new everything. $2,000 firm. 479-3111.

1770 ¾-TON 4x4 pickup, V-8, 4-spd, 4 new tires, 4 new rims, 4 new shocks, 4 new brakes, 4 new springs, 4 new paint, 4 new interior, 4 new engine, 4 new transmission, 4 new rear end, 4 new front end, 4 new everything. $2,000 firm. 479-3111.

1768 ¾-TON 4x4 pickup, V-8, 4-spd, 4 new tires, 4 new rims, 4 new shocks, 4 new brakes, 4 new springs, 4 new paint, 4 new interior, 4 new engine, 4 new transmission, 4 new rear end, 4 new front end, 4 new everything. $2,000 firm. 479-3111.

1766 ¾-TON 4x4 pickup, V-8, 4-spd, 4 new tires, 4 new rims, 4 new shocks, 4 new brakes, 4 new springs, 4 new paint, 4 new interior, 4 new engine, 4 new transmission, 4 new rear end, 4 new front end, 4 new everything. $2,000 firm. 479-3111.

1764 ¾-TON 4x4 pickup, V-8, 4-spd, 4 new tires, 4 new rims, 4 new shocks, 4 new brakes, 4 new springs, 4 new paint, 4 new interior, 4 new engine, 4 new transmission, 4 new rear end, 4 new front end, 4 new everything. $2,000 firm. 479-3111.

1762 ¾-TON 4x4 pickup, V-8, 4-spd, 4 new tires, 4 new rims, 4 new shocks, 4 new brakes, 4 new springs, 4 new paint, 4 new interior, 4 new engine, 4 new transmission, 4 new rear end, 4 new front end, 4 new everything. $2,000 firm. 479-3111.

1760 ¾-TON 4x4 pickup, V-8, 4-spd, 4 new tires, 4 new rims, 4 new shocks, 4 new brakes, 4 new springs, 4 new paint, 4 new interior, 4 new engine, 4 new transmission, 4 new rear end, 4 new front end, 4 new everything. $2,000 firm. 479-3111.

1758 ¾-TON 4x4 pickup, V-8, 4-spd, 4 new tires, 4 new rims, 4 new shocks, 4 new brakes, 4 new springs, 4 new paint, 4 new interior, 4 new engine, 4 new transmission, 4 new rear end, 4 new front end, 4 new everything. $2,000 firm. 479-3111.

1756 ¾-TON 4x4 pickup, V-8, 4-spd, 4 new tires, 4 new rims, 4 new shocks, 4 new brakes, 4 new springs, 4 new paint, 4 new interior, 4 new engine, 4 new transmission, 4 new rear end, 4 new front end, 4 new everything. $2,000 firm. 479-3111.

1754 ¾-TON 4x4 pickup, V-8, 4-spd, 4 new tires, 4 new rims, 4 new shocks, 4 new brakes, 4 new springs, 4 new paint, 4 new interior, 4 new engine, 4 new transmission, 4 new rear end, 4 new front end, 4 new everything. $2,000 firm. 479-3111.

1752 ¾-TON 4x4 pickup, V-8, 4-spd, 4 new tires, 4 new rims, 4 new shocks, 4 new brakes, 4 new springs, 4 new paint, 4 new interior, 4 new engine, 4 new transmission, 4 new rear end, 4 new front end, 4 new everything. $2,000 firm. 479-3111.

1750 ¾-TON 4x4 pickup, V-8, 4-spd, 4 new tires, 4 new rims, 4 new shocks, 4 new brakes, 4 new springs, 4 new paint, 4 new interior, 4 new engine, 4 new transmission, 4 new rear end, 4 new front end, 4 new everything. $2,000 firm. 479-3111.

1748 ¾-TON 4x4 pickup, V-8, 4-spd, 4 new tires, 4 new rims, 4 new shocks, 4 new brakes, 4 new springs, 4 new paint, 4 new interior, 4 new engine, 4 new transmission, 4 new rear end, 4 new front end, 4 new everything. $2,000 firm. 479-3111.

1746 ¾-TON 4x4 pickup, V-8, 4-spd, 4 new tires, 4 new rims, 4 new shocks, 4 new brakes, 4 new springs, 4 new paint, 4 new interior, 4 new engine, 4 new transmission, 4 new rear end, 4 new front end, 4 new everything. $2,000 firm. 479-3111.

1744 ¾-TON 4x4 pickup, V-8, 4-spd, 4 new tires, 4 new rims, 4 new shocks, 4 new brakes, 4 new springs, 4 new paint, 4 new interior, 4 new engine, 4 new transmission, 4 new rear end, 4 new front end, 4 new everything. $2,000 firm. 479-3111.

1742 ¾-TON 4x4 pickup, V-8, 4-spd, 4 new tires, 4 new rims, 4 new shocks, 4 new brakes, 4 new springs, 4 new paint, 4 new interior, 4 new engine, 4 new transmission, 4 new rear end, 4 new front end, 4 new everything. $2,000 firm. 479-3111.

1740 ¾-TON 4x4 pickup, V-8, 4-spd, 4 new tires, 4 new rims, 4 new shocks, 4 new brakes, 4 new springs, 4 new paint, 4 new interior, 4 new engine, 4 new transmission, 4 new rear end, 4 new front end, 4 new everything. $2,000 firm. 479-3111.

1738 ¾-TON 4x4 pickup, V-8, 4-spd, 4 new tires, 4 new rims, 4 new shocks, 4 new brakes, 4 new springs, 4 new paint, 4 new interior, 4 new engine, 4 new transmission, 4 new rear end, 4 new front end, 4 new everything. $2,000 firm. 479-3111.

1736 ¾-TON 4x4 pickup, V-8, 4-spd, 4 new tires, 4 new rims, 4 new shocks, 4 new brakes, 4 new springs, 4 new paint, 4 new interior, 4 new engine, 4 new transmission, 4 new rear end, 4 new front end, 4 new everything. $2,000 firm. 479-3111.

1734 ¾-TON 4x4 pickup, V-8, 4-spd, 4 new tires, 4 new rims, 4 new shocks, 4 new brakes, 4 new springs, 4 new paint, 4 new interior, 4 new engine, 4 new transmission, 4 new rear end, 4 new front end, 4 new everything. $2,000 firm. 479-3111.

1732 ¾-TON 4x4 pickup, V-8, 4-spd, 4 new tires, 4 new rims, 4 new shocks, 4 new brakes, 4 new springs, 4 new paint, 4 new interior, 4 new engine, 4 new transmission, 4 new rear end, 4 new front end, 4 new everything. $2,000 firm. 479-3111.

1730 ¾-TON 4x4 pickup, V-8, 4-spd, 4 new tires, 4 new rims, 4 new shocks, 4 new brakes, 4 new springs, 4 new paint, 4 new interior, 4 new engine, 4 new transmission, 4 new rear end, 4 new front end, 4 new everything. $2,000 firm. 479-3111.

1728 ¾-TON 4x4 pickup, V-8, 4-spd, 4 new tires, 4 new rims, 4 new shocks, 4 new brakes, 4 new springs, 4 new paint, 4 new interior, 4 new engine, 4 new transmission, 4 new rear end, 4 new front end, 4 new everything. $2,000 firm. 479-3111.

1726 ¾-TON 4x4 pickup, V-8, 4-spd, 4 new tires, 4 new rims, 4 new shocks, 4 new brakes, 4 new springs, 4 new paint, 4 new interior, 4

168 CAMPERS, TRAILERS AND MOTOR HOMES

S. J. PEDEN LTD.
INTRODUCES
'73 VANGUARD CAMPERS
AT '72 PRICES

'73 Vanguards now in stock. Beautifully appointed and all 6 sleepers. Take delivery before Jan. 30 and save.

CANOPY TOP SALE

Beat the rain and weather with a Vanguard canopy top, 5 models to choose from. Prices begin as low as $320 installed.

PARTS — ACCESSORIES

S. J. PEDEN LTD.
2855 Quesnel St. 386-3464

LAYTON
SEAGULL
WEEK-N-DER
GEMTOPS

DOMINION MOTORS
OUR NEW ADDRESS
1703 BLANSHARD
Across from the Hudson's Bay Parking Lot.

"JUST ARRIVED"

1973 WEEK-N-DER IMPORT camper, ice box, 3-burner stove, and sleeps four $1595

1703 Blanshard 385-5012

FENNELL'S
TRAILER SUPPLIES
Parts — Propane — Repairs
GALAXIE CAMPERS
SPORTSMAN CANOPIES
9:00 a.m. - 5:30 p.m.
Mon. - Sat.
Sunday 12 noon - 4:30 p.m.
Open 7 days a week
6159 Pat Bay Hwy. 652-2511

CAMPING CHRISTMAS SUGGESTIONS

Fire extinguishers, intercoms, 12 volt water pumps, propane lights, transmission cooler, 12 volt fluorescent lights, TV aerial, dri-z-air dehumidifier, cozy cups, toasters, spare tire covers.

S. J. PEDEN LTD.
2855 Quesnel St. 386-3464

"MOTORHOME"

Before U buy any fiberglas unit — see "Cabana" — 25 ft. total luxury and comfort.

"TENT TRAILERS"

Ex rentals — full 1 yr. warranty — save hundreds — 4 models — from $395.
IMPALA CAMPING VILLAGE
1070 Cambie Rd. Richmond
273-4454
"Soon in Sidney"

16' TRAVELAIRE TRAILER, SLEEPS FOUR OR FIVE, VERY GOOD CONDITION. PROPANE FRIDGE, STOVE AND FURNACE 3-WAY LIGHTING, TOILET, CARPETING, ADD-A-ROOM EXTRA STORAGE. $1 650. FIRM. 478-4230.

DOGWOOD TRAILER SALES
PARTS — PROPANE
RENTALS
RANDELL TRAILERS AND CAMPERS. 478-6841
Highway 1 and Hillstream Rd.

UNBELIEVABLE SAVINGS on campers and trailers
YOU CAN'T GET A BETTER DEAL IN TOWN
MORRIS
TRAILERS AND CAMPERS
2936 Douglas at Burnside. 385-2332

McCALLUM MOTORS LTD. Buccaneer campers for Datsun, Toyota, and Mazda trucks. Priced from only $1,195. It pays to look at Yates and Cook. McCALLUM MOTORS LTD., 386-6168.

1973 WINNEBAGOS NOW ARRIVING. 14-floor plans to choose from.
VICTORIA MOTOR HOME SALES LTD.
2936 Douglas 385-2332

MOTOR HOMES, TRAILERS MOBILE HOMES — PRICED TO CLEAR. Jackson's Goldstream Estates. 974 Goldstream 1-A Langford.

— BOX TRAILERS —
Stock size 4x8
and 4x5½, also
built to your specs
Al's, 214 Dundas, 383-8233

NOTICE TO ALL CAMPER OWNERS: OAK BAY TEXACO stocks fire mounts and bumpers, auxiliary gas tanks, at 1990 Oak Bay Ave., 598-3411.

SEE THIS
Beautiful tandem Prowler, as new, 25 feet, bath, shower, everything. Trade, terms arranged Phone 382-4322.

22' TRAVELAIRE TRAILER, fully self-contained. Eye level oven, tandem axle, beautiful condition. Phone 112-923-5642.

FOR RENT: FORD ECONOLINE van camper with pop-top. Fully equipped, sleeps 5 Low off-season rates. 598-1759.

"OLYMPIC" CANOPYS, NOW available in Victoria. Deluxe models from $360. 478-3615 or 478-7101.

1959 FORD ½-TON CUSTOM AND cab-over camper. Good shape. $950. Cash and guns, or ?? 386-9822.

CORDALANE CAMPERS
Profiled Aluminum
493A Burnside. 384-6333

169 MOBILE HOMES AND PARKS

BOB'S TRAILERS

72 MODELS TO CLEAR

12' and double mobile homes

2-bed. 12-68 PARKWOOD
Reg. $12,950
NOW $11,950

2-bed. 12-64 MARLETTE
Reg. $13,950
NOW $12,950

72 FOUR SEASONS 12-52
2-bed., Alaska pack means 7" top and base, 3½" walls
$8,995

12-60 FOUR SEASONS, Alaska pack
$9950

24-44 FOUR SEASONS, Alaska pack
$14,950

All units Z240 and include set up

GUN furnaces, fridges, parts, switches.

Spaces for all our homes

GOLDSTREAM
MOBILE HOMES
LTD.
MONARCH — ATCO
BON PRIX
"Now with 2 lots"
2885 Trans-Canada Hwy.
478-1751
2745 Douglas
386-6311

MOBILE HOMES
8x22 Layton travel trailer
10x46 Maple Leaf, on site.
1971 — 12x61 Nobel, furnished
ADULTS ONLY
One 12x44 or less space.
One 10x50 or less space.
Shillington's Mobile Home Sales
761 Goldstream 478-1509
Office Ray's Trailer Park

169 MOBILE HOMES AND PARKS

WAGON TRAIN ESTATES LTD.
2574 Douglas St. 386-3291
2500 Florence Lake Rd. 478-1796
731 Goldstream Ave. 478-7333

The "CANADIAN PRINCESS" — A new concept in double wide mobil homes. CSA and National Bldg. Code approved for private land. 15 year financing. See our display model at our Douglas St. location. Many floor plans and sizes to choose from.

TRIANGLE HOMES LTD.

MARINER, GENERAL LEADER AND PREMIER
2435 TRANS CANADA HWY.
478-1774

10X50 KIT STATE LINER. LIKE new. Excellent condition. Very clean. Fully equipped. Modern. Electric cooking. Underfloor oil heating. 1 bedroom. French windows. $3650. Call Vancouver 879-2355 anytime.

QUALITY MOBILE HOMES; EMbassy, Ambassador, Diplomat, Chancellor, Haralex, Squire, Page; singles and doubles in all size ranges. Call "Pat" at our 731 Goldstream lot. Wagon Train, 478-7333.

2-BEDROOM, 12X60' MOBILE home. Unfurnished. Shag carpet, drapes, washer, dryer, dishwasher, freezer, range, frost-free fridge. Completely set up. Landscaped. Carport. Patio. Adults. 478-1379.

QUALITY 1971 2-BR FURNISHED 12x52, all set up in view park space with huge sundeck, fully skirted, double carport. Open to view now. Call Wagon Train, 386-3291, 478-7333.

YES! — WE HAVE USED MOBile homes, also and can arrange your financing and park space too! Phone Wagon Train, 478-7333, 386-3291.

12X45' MOBIE HOME ON PRIvate rented lot, Happy Valley Road. Fully furnished. Frost-free fridge, stove, shed. Near beaches, fishing. $7,500. 478-7096.

LOW DOWN PAYMENT, DOUBLE size, mobile home, all set up on lot, wall-to-wall carpet, washer and dryer. 385-5911.

185 CONVALESCENT AND REST HOMES

NICE SEMI-PRIVATE ROOM for lady. Main floor. Reasonable rates. Excellent meals. Tray service. Laundry. Welcome to visit. 384-1750.

LICENSED 8 GUEST HOME. Meals in dining room. Congenial atmosphere. Reasonable rates. 386-6613.

LOVING CARE FOR MOTHER or father. Call Mrs. Mack, 383-9315. Fairfield Rest Home.

NURSE HAS ROOMS AVAILABLE for elderly people in large family home. 382-1104.

190 ROOM AND BOARD

PRIVATE OR SEMI-PRIVATE, bright sunny room. Available for Senior Citizens. Reasonable rates, excellent meals, home care. Come and see us or phone 383-1352. Sheffield Manor, 3136 Quadra.

WORKING GENTLEMEN. GOOD room and board. Homey atmosphere. 592-4150.

CRAIGMYLE GUEST HOUSE, excellent food and accommodation, friendly atmosphere, 386-6903.

VACANCY FOR A GENTLEMAN, ground floor. 385-2753. Simcoe Lodge.

EXCELLENT ACCOMODATION for elderly lady in private home. 388-5897.

ROOM AND BOARD FOR WORKing girl or student, Gorge area. Phone 382-5691 after 6.

FAMILY HOME, NEAR UNIVERsity, 477-3013.

191 ROOM AND BOARD WANTED

YOUNG MAN REQUIRES ROOM and board for 6 months in family home. Vic. High area. Nonsmoker. 384-0445 after 6.

193 ROOMS TO RENT

COMFORTABLE FURNISHED sleeping room in modern apartment block, heat, hydro, cable, parking, private entrance including rent. For appointment to view 382-0381, 385-0987.

HARRIS GREEN APT.
Warm rooms, $18 a week and up. Parking, kitchen facilities, laundry. Right downtown at 921 Pandora. 386-9083.

WANT A NICE ROOM WITH bath and colour Cable TV? Reasonable rates. Cheltenham Court Motel, 994 Gorge Road West, 385-9559.

LOW PRICED DOWNTOWN housekeeping room. Weekly or monthly. Oxford Hotel, 777 Fort, 384-5751.

ROOMS, SINGLE $4 UP. $20 weekly. Breakfast available. Roccabella Guest House 777 Blanshard 385-9038

2 NICE FURNISHED ROOMS, IN new home near Oak Bay Ave. To rent separately. Phone 592-2163.

FURNISHED SLEEPING ROOM, kitchen and bath. Girl. $50. 383-4412.

NEW ENGLAND HOTEL. QUIET, clean rooms. Downtown. Reasonable rates. 1312 Gov't St., 382-1825.

FERNWOOD AREA. PRIVATE entrance. Female preferred. 384-6318.

1 LARGE ROOM, KITCHEN privileges. $45. Phone 382-1003.

197 HOUSEKEEPING ROOMS TO RENT

RITZ HOTEL
710 Fort St. 383-1021
Convenient downtown location
Elevator Service—8 a.m.-Midnight
Cablevision—TV Lounge
Daily, Weekly, Monthly rates

LANGFORD — BACHELOR suite. Partly furnished. No pets. $85. Phone 478-5983 or apply 1075 Goldstream Avenue.

BRIGHT, SINGLE ROOM, COOKPembroke area, fridge, hot plate, bus line, $55. 386-7845.

FURNISHED ROOM FOR GENtleman. $45. Utilities included. 127 Menzies. 478-3649.

CLEAN, WARM FURNISHED room. All supplied. Fridge. Shop. Bus. 383-9794.

$65. FURNISHED, WALK TO town, 40 and over need only apply. 383-8101.

CLOSE TO K-MART AND UNIversity. Men only, $45. Phone 477-4490.

NEAR FORT-COOK, FRIDGE, stove, sink, free cablevision, parking. 384-5920.

RICHARDSON-COOK. FURNISHED suite. Light cooking. Mature lady preferred. 382-0578.

ACCOMMODATION FOR QUIET UVic or business girls, $60. 385-4520.

WARM QUIET ROOM FOR lady. Everything included. $60. 651 Truich at Richardson.

MIDDLE-AGED LADIES, DEcember 1. $65. Fairfield, shopping close. 385-5060.

CLEAN COMFORTABLE, KITCHen facilities, all found. Working adult. 239 Superior.

SPACIOUS SUNNY ROOM. Available immediately. 598-3266.

1 AND 2 ROOMS, COLOR TV and cablevision, $65-$85. 386-9309.

200 APARTMENTS TO RENT UNFURNISHED

YVONNE MANOR
2630 COOK ST.
383-5795
Renting for December 1
Reasonable
Sorry no pets or children

BRIGHT CORNER 1-BEDROOM suite opposite Beacon Hill Park. Quiet block catering to mature tenants only. Heat, cablevision and laundry facilities included. December 1st. $130. 382-2942.

OAK BAY
Beach Drive 2-bedroom. Large living room, separate dining room. Near marina and golf course. Adults, $200. Apply manager, 598-4839, 598-4069.

ESQUIMALT. 2-BEDROOM apartment. Front. Cablevision, heat and drapes included. Adults only. No pets $140. December 1. 385-6598 or 478-2451.

1 BEDROOM SUITE. SEP. ENTRANCE, RANGE AND FRIG INC. $125 MO. CALL TOWN AND COUNTRY REALTY LTD., 382-7276.

CITY CENTRE, ONE BEDROOM suite, near Mayfair Shopping Centre, very quiet person, $70. 382-5555, after 5 p.m.

200 APARTMENTS TO RENT UNFURNISHED

BRAND NEW — NOW RENTING
AQUARIUS APARTMENTS
Park, Ocean and Mountain Views. Close to waterfront and Town. 95 large de luxe suites.
—Hydrotherapy pool.
—Sauna bath.
—Billiard and games room.
—Hobby room, workshop.
—Covered parking.
—Two elevators.
—Concrete floors.
—Double wall insulation.
—Excellent soundproofing.
ONE BEDROOM and den $149
TWO BEDROOM from $180
—Courteous resident managers.
All suites contain shag carpeting and luxury appointments.
Call Mr. and Mrs. G. Page 384-1316.
384-1316. No. 415—215 Onwego.

MT. TOLMIE RIDGE APTS.
Panoramic views. 10 outstanding de luxe suites on a six-acre private park.
—Heated indoor swimming pool.
—Sauna bath.
—Hydrotherapy pool.
—Billiard room — View lounge.
—Hobby farm — Workshop.
—Enclosed parking.
—3 elevators.
—Concrete floors.
—Excellent soundproofing.
—Enclosed parking included.
—Many suites contain two bathrooms and shag carpets.
2 BEDROOM, Dec. 1 $210
For further information call:
Mr. and Mrs. R. McIndoe
No. 221—1900 Mayfair Dr.
598-3821

Park Pacific

For details and transportation to view all above suites, call Mr. R. Bowlby, Prop. Mgr. 598-1121

CHARTER HOUSE
435 Michigan
384-8923

REGENT TOWERS
415 Michigan
383-6216

AVAILABLE
—Bachelors
—1-bedrooms
—2-bedrooms
—Swimming pool
—Covered parking
—Cablevision
—Located in spacious well-kept grounds
—Pleasant stroll to downtown
—Choice ocean view

All Rental Enquiries Welcome

Managed by
NORTH WEST TRUST
386-3534

THE
PRINCESS PATRICIA
701 - 703 Esquimalt Rd.
View the Blue Pacific and Inner Harbor
From our Spacious Suites
—Cablevision
—Lounge
—Sauna
—Controlled Entrances
—Sound proofing
—Recreation Room
—Child 2 and under welcome
Inquiries 9 a.m. to 8 p.m.
Phone 382-2223

LORD AND LADY SIMCOE
The Simcoes
"Victoria's
Prestige Address"
One and two-bedroom
Furnished or unfurnished
Large heated pool in
Delightful Garden Setting
Saunas
Soundproofing
Wall-to-wall carpet
Free outdoor parking
Recreation room
Lounge
Cablevision
Controlled entrances
440-450 Simcoe St. 385-3111

FOUR SEASONS
954 DINGLEY DELL
OPENING JAN. 1, 1973

FEATURES:
—Controlled entrance and elevator
—Colored appliances
—Very spacious suites
—Wall-to-wall carpeting
—Individual heat control
—Private Balconies
—Cablevision
—Free parking
—Sauna, workshop, recreation room
—Walking distance to park
VIEWING DAILY
RESIDENT MANAGER
384-2226

$140
1-BEDROOM SUITE
IN MODERN BLOCK
Living room, dining room, kitchen and bath. W-W carpet, drapes and patio. Parking and all utilities included in rent.
CALL: 382-5586 or 386-1341
A. E. LePAGE
WESTERN LTD.

MACAULAY MANOR
1007 ESQUIMALT RD.
Beautiful new building with splendid views. 51 generous suites with quality appliances, carpets and draperies. Recreation and hobby rooms, sauna, covered parking. Several suites still available. No children or pets.
RESIDENT MANAGER, 384-0877

PRINCESS LOUISE APTS.
Corner Esquimalt Road and Robert Street. Corner view 2-bedroom suite. Also 1-bedroom suite available. Suitable pet acceptable. 386-7455.

MOST BEAUTIFUL 3 BEDROOM suite, with sun-porch, overlooking beautiful Gorge waterway, bus at door. $185 month including heat, cablevision available. 386-1341.

COMFORTABLE AND QUIET one-bedroom suite. Central location, available 1st Dec. $90. Mature adults only. 388-4311. Royal Trust Company.

NEW 1-BEDROOM SUITE, IN older home. Fridge, stove, laundry facilities, wall-to-wall. No pets, or children. Cook-Haultain area. $130. 384-1586.

VICTORIA, UPPER EXTRA large 2-bedroom. Fridge, range, water, garbage, garage. Available December 1. 656-3071.

GRANITE HOUSE
2100 Granite, Oak Bay
2-bedroom suite, $175. Adults only. 592-7673.

2-BEDROOM APARTMENT, $140, 10 mins from town. Middle-aged, quiet adults preferred. No pets. 382-0120.

DECEMBER 1. ONE-BEDROOM apartment, $105. One bachelor suite, $93. View 425 Wilson St. or call 382-7049.

ONE BEDROOM SUITE, $125, Oak Bay, December 1st, adults, 382-3720.

1 BEDROOM SUITE, STOVE, fridge, carport, cablevision, washing facilities, adults, $110, 477-3343.

1 BEDROOM, $137, INCLUDES free laundry, wall-wall, Glencarin Apartments, 477 Superior, 592-2218.

LARGE 2-BEDROOM SUITE, $145. Laundry, heat, cablevision, parking included. 384-7785 or 386-1961.

200 APARTMENTS TO RENT UNFURNISHED

Montreal Trust

1065 Fort St. 386-2111

LORD MICHIGAN
235 MICHIGAN ST
OPENING SOON
Now accepting Dec. and Jan. rentals in this new and conveniently located building with sauna, hydro pool, shag carpeting, etc., etc. Sorry no children or pets.
1 BR FROM $130
2 BR FROM $172
Resident Manager 385-2520

GLENWOOD APTS.
206 Oswego St.
Near sea, park and city centre in popular James Bay. Modern well-maintained building — no children or pets.
1 BEDROOM $130
Resident Manager 383-8508

HARRISON HOUSE
1417 Harrison St.
Ideal location close to all transportation and shopping on quiet street between Pandora and Yates.
1 BR FROM $140
Resident Manager 383-5733

ROYAL RICHMOND
1720 Richmond Rd.
Quite convenient to Jubilee Hospital, shopping and transportation. Everything but your telephone included in rental.
1 BR $140
Resident Manager 383-4527

LEELA HEIGHTS
1527 Fort Street
Located at popular Oak Bay Junction for good transportation and shopping. Excellent rental value. A child under 2 welcome.
1 BR $125.00

NOTTINGHAM COURT
1635 Cook St.
Now under construction this conveniently located building is now accepting rentals for Dec. and Jan. 1. Sorry, no children or pets.
1 B.R. FROM $125
2 B.R. FROM $150

SIR JOHN FRANKLIN
3287 Quadra St.
NOW RENTING
FEATURES:
—controlled ent. and elev.
—Colored appliances
—very spacious suites
—Wall-to-wall carpeting
—individual heat control
—private balconies
—cablevision
—free parking
—Sauna, workshop, rec. room.
—1 bedroom from $140
—2 bedroom from $165
Adults Only
Viewing daily, 12-2 and 6-8 p.m.
658-5132 385-1985

NOW RENTING
HOLLYVIEW ARMS
1150 VIEW ST.
FEATURING:
Elevator
Cablevision
Wall to wall carpets
Controlled entrance
Quiet location—walking distance to town
One bedroom suites from $135
Call our office to view:
BROWN BROS.
ON BLANSHARD
385-8771 Anytime

NIAGARA COURT
Newly Opened
61-suite apartment block at 533 Niagara St. Close to downtown, ocean and park.
All conveniences including:
Hydro-therapy pool. Sauna bath.
1-bedroom from $142-$148
2-bedroom $182
For further information and appointment to view call: Mr. Shorey at 384-1004.
Barrington Enterprises Ltd.
For further information on the above call 384-4128 weekdays 9:00 - 5:00. Transportation available.

CORDON PLACE
1550 RICHMOND ROAD
BETWEEN FORT AND OAK BAY AVE.
OPENING ON DEC. 1
—LARGE DE LUXE SUITES WITH DENS
—LARGE PRIVATE BALCONIES
—HEAT, CABLEVISION AND PARKING INCLUDED
—WALL-TO-WALL CARPETING
—ONE AND TWO-BEDROOM SUITES
RESIDENT MANAGER
385-7872

BURNSIDE GARDENS
3622 TILLICUM
2-BR suites. 3-BR Townhouses. One block to schools and shopping plaza. Heat, water, colored appliances, cablevision and laundry facilities "included". Children welcomed. (Sorry no pets).
384-0034 386-9849

SHANGRI-LA ESTATES LTD.
840 CRAIGFLOWER RD.
3 bedrooms, 2 baths, each unit includes, stove, fridge, washer and dryer, w-w shag carpeting. Excellent location for a family of 2 children and no pets. Rent $212 with electric heat guarantee. Resident Manager No. 7 or call BROWN BROS. ON BLANSHARD, 385-8771 Anytime!

ORCHARD HOUSE
—Large view studio suites
—Wall-to-wall or hardwood
—Private balconies
—Superior soundproofing in fire resistant building
—Prestige living at REASONABLE RENTS
382-4650 388-4659
647 MICHIGAN

OLYMPIC VIEW
1160 ESQUIMALT RD.
New building, ideal location. All modern facilities and lovely large suites. 2 bedroom suites $185.
Resident Manager, 384-9121

MICHIGAN COURT
(320 Michigan Street)
Modern, spacious, one-bedroom suites for $125. W-W drapes and all facilities. Apply resident caretaker or the Royal Trust Co.

1-bedroom suite, $130. Available now, adults only.
THE CORONA
1430 Stadacona 382-0248

ESQUIMALT
3-room self-contained basement suite. Adults only. Available Dec. 1st. $90. 384-7323.

MODERN STUDIO TYPE UNIT everything supplied. Close in, covered parking. Michelangelo, 1158 Yates, 386-2812, 386-0112.

Bayshore Court 912 Selkirk $135
1 and 2 bedroom from
386-7296, 592-7678, 385-0611
Abaco Property Management Ltd.

ESQUIMALT, $95. ONE-bedroom apartment near bus, shops, park. No steps. Mr. Bacon, 385-2458.

NEAR CRYSTAL POOL, SMALL self-contained upper duplex, stove, fridge, utilities included, $95. 382-4946.

TIDELINE APARTMENTS
1470 DALLAS ROAD
RESIDENT MANAGER 382-5851

2-BEDROOM SUITE, $165. OAK Bay Avenue. Adults. 598-3862.

200 APARTMENTS TO RENT UNFURNISHED

THE SEAGATE
707 ESQUIMALT ROAD
ON VICTORIA'S HARBOR WATERFRONT WITH VIEWS OF HARBOR, OCEAN, AND OLYMPIC MOUNTAINS
WITH VERY LARGE INDOOR HEATED SWIMMING POOL AND HYDROTHERAPY POOL
A FULL SCALE HEALTH SPA WITH PROFESSIONAL STAFF
ALL PARKING IS INDOORS AND OUT OF SIGHT
ALL SUITES HAVE LUXURIOUS LONG SHAG CARPETING THROUGHOUT
ADULTS ONLY
NO PETS
REASONABLE RENTAL RATES
ONE-BEDROOM SUITES $139 — $160
TWO-BEDROOM SUITES FROM $190
Resident Manager 383-1731
Diamond Developments Ltd.

CASA MONTEGO
1035 Pendergast
1 bedroom, $135-$138
Res. Manager 384-4365

MONTE CARLO
1030 Pendergast
Front 1-bedroom suite $138
Res. Manager 383-9076
This luxurious apartment in desirable Fairfield location. Near park, sea, bus and town.
G. and O. Holdings 388-7331

FERNOAKS MANOR
in Esquimalt
Move in today.
42 luxury suites
—tremendous view
— controlled entrance
—wall-to-wall carpet
—hot water heating
1 bedrooms from $132
2 bedrooms from $170
To view phone our Resident Caretaker, 384-4784

DUNSMUIR ROYALE APTS.
801 Esquimalt Rd. Now renting —Offer suites with a very homey atmosphere. Come and see for yourself or phone caretaker, Mr. and Mrs. S. Pullen at 382-9666.

TUDOR ESTATES LTD.
2030 Douglas

ST. MARGARETS
1830 Fern St.
385-0201, 388-9052
Act now. One-bedroom apts. available Dec. 1st, from $139 to $147. This de luxe building has heated indoor pool, suana and rec room. Adults only. No pets.

THE DUNSMUIR HOUSE
831 DUNSMUIR ROAD
(Off Esquimalt Road)
Harbor view — Quiet seclusion
Terraced Garden Setting
1 and 2-Bdrm. Suites
Available Immediately
Adults Only — No Pets
Resident Manager, 388-4943

COLONY PARK MANOR
1680 Poplar
UNIVERSITY DISTRICT
1 bedroom suite from $155
2 bedroom suite $195
SWIMMING POOL, SAUNA HYDROTHERAPY AND RECREATION ROOM
477-1711

AVAILABLE 1 JANUARY
SPACIOUS 1 BEDROOM SELF-CONTAINED UPPER DUPLEX. HEAT, RANGE FRIDGE, DRAPES INCLUDED $115. NO PETS. ON BUS LINE NEAR DALLAS RD. AND MOSS. IDEAL FOR BUSINESS COUPLE. 384-8578.

UNIVERSITY GARDEN HOMES, 2 or 3-bedroom townhouses, 1½ bathrooms, family room opening onto spacious lawn, sundeck and inner court. Parking, heat and hot water. Drapes and cablevision, appliances included. No pets. $225 and $200 386-6235.

WESTWOOD ARMS
1158 HILDA STREET
1 only. 1-bedroom suite. 2nd floor front. Modern building on quiet street. Rent $135. Parking and laundry included. Res. Mgr. R. Kingsland, 384-2597.

PEARSON APTS. — 1327 FORT St. — New 1 BR apt. avail. Dec. 1. Private entrance. $125 per mo.
COOK NEAR BAY — Modern 1 BR apt. in fourplex. Avail. Dec. 1. $110 per mo.
BOORMAN INVESTMENT CO. LTD.
1111 Government St. 386-9212

SWIFTSURE APTS.
540 RITHET ST.
Available December 1st, Bachelor from $110. Resident Mgr., Mr. Sanders, 385-7375 anytime. No pets.
Barrington Enterprises

2-BEDROOM SUITE, OVER 1100 sq. ft. — $190. Available December 1st. Elevator to all floors and to covered parking. Heat and cablevision. 388-6475, 9 a.m.-5 p.m. Mon.-Fri., or, 384-1283 after.

SIDNEY
ENJOY the SUITE LIFE in these 1 and 2-bedroom suites in Sidney's newest apartment block. Close to all shopping. Inquiries, 479-5648, 656-1211.

MODERN BACHELOR AND 1-bedroom suites available, fully furnished. Close in location with pool and sauna. Reasonable rates with or without meals. Queen Victoria Inn, 386-2812.

2 BEDROOMS, $175; 1 BEDroom, $141. Available December 1, includes indoor swimming pool, sauna, billiard room. Maplewood Green Apartment, 3255 Cook, 592-2218.

GOODACRE TOWERS
Prestige accommodation for mature adults, two 1-bedroom, one 2-bedroom, available December 1st. 385-8111.

MCCLURE, CLOSE TO HOSPITAL, town, 2-bedroom, big living room with fireplace, free laundry, $160. 384-2751, 382-1976.

ROCKMEARE MANOR
1144 Rockland Ave., 1 bachelor, $127. Resident manager, 383-0630.

2 BEDROOM APARTMENT, VICtoria West, $100 per month. 385-9534.

NEW DE LUXE 1-BEDROOM. $130. Adults. 1235 Denman, No. 201.

PARTLY FURNISHED BASEment suite. Near University 477-6205.

2-BEDROOM SUITE NEAR K-Mart. Phone after 5. 477-3160.

2-BEDROOM NEAR CENTRAL Park. Phone after 5 p.m., 384-8246.

2-BEDROOM SUITE, THIRD floor, $180. Oak Bay Ave. Adults, 598-3862.

2460 QUADRA. STOVE, FRIDGE. 386-8082 after 11 a.m.

ESQUIMALT, NEAR NADEN 1-bedroom suite, no pets. 656-1779.

BACHELOR SUITE FOR QUIET middle-aged lady. 382-1773.

200 APARTMENTS TO RENT UNFURNISHED

CRAIG HOUSE
885 Craigflower Road
Prestige Apartment
SPACIOUS SUITES
MANY WITH BALCONIES
OLYMPIC VIEW
2-DOOR REFRIGERATORS
FREE OUTDOOR PARKING
2 ELEVATORS
CABLEVISION
OIL HEAT. CONTROL IN SUITE.
EXTRA SOUNDPROOFING
WALL TO WALL CARPETS
BACHELOR FROM $125
ONE-BEDROOM FROM $135
TWO-BEDROOM FROM $175
RESIDENT MANAGER
386-7147
KER and STEPHENSON LIMITED
Craig House Craig House
385-3411

RENT NOW
YORK MANOR
121 RENDALL
DE LUXE SUITES
WALL-TO-WALL CARPETING
COLORED APPLIANCES
ELEVATOR
THERAPEUTIC POOL
FREE OFFSTREET PARKING
INCLUDES HEAT, WATER AND CABLEVISION
BACHELOR SUITES FROM $114
ONE BEDROOM FROM $132
RESIDENT MANAGER
384-1214
CANADA PERMANENT

PRIVATE ENTRANCE, WALKing distance, cozy 1-bedroom, carpeted, laundry, quiet mature adults only, $117. 477-2833 after 5 p.m.

LARGE ONE-BEDROOM APARTment, 622 Head Street, $110 a month. Including heat, light, water. Avail. Dec. 1st. for appointment to view phone 479-4330.

3 ROOM SUITE, CLOSE IN, available immediately or December 1st. $70. Plus some utilities. 385-0615 or 388-6867.

COLWOOD-LANGFORD AREA. Large 2-bedroom apartment, 2 children welcome. $140. 478-4109.

1 BEDROOM, APARTMENT with dining room, adults, 1675 Oak Bay Ave. $135, 383-6385.

201 APARTMENTS TO RENT FURNISHED

THE ROYAL SCOT
425 Quebec
This new apartment bldg. offers: Fully furnished studio suites — Color T.V., shag carpets, linen, dishes, laundry facilities indoor pool, whirlpool, sauna, games room, underground parking.
Managers: Mr. and Mrs. G. Arnold. Phone: 385-3543
OCEAN PROP. MANAGEMENT

$150—Esquimalt close in (2 bdrm.). 4½ rms., apt. 4-pc. bath, laundry, elec. fridge and range, plus main furniture and drapes and rugs and cablevision hookup also free heat hot water and parking. No pets.
Also
$135—3½ rms., 1-bdrm. apt. ground floor, furnished.
Dickie Agencies Ltd.
Office 382-4312 Res. Man. 382-6848

Furnished Bachelor
apartments available immediately from $70.00. Desirable location.
Douglas and Hillside
Cablevision
Call Resident Manager 382-1221
382-1221
Ker and Stephenson Ltd

AVAILABLE IMMEDIATELY
Attractive, well furnished bachelor and 1-bedroom units, all with modern kitchens, W-W carpet, color TV, on cable. All utilities included, maid and linen service. Rates by week or month. No pets.
CRAIGFLOWER MOTEL
384-6330

AVAILABLE IMMEDIATELY 1 and 2-bedroom units. Colwood. Bus stop at front door. 10 minutes drive to downtown. Within walking distance to shopping centre. Includes all utilities, cooking needs, dishes. Modern appliances, TV, monthly winter rates. Phone Casa Linda Motel, 478-1531.

CADBORO BAY
Sea view delightfully furnished 3 room suite, linen supplied and laundered. Quiet surroundings. Hot water heat and cablevision. 20 minutes from town. Available Dec. 1. Fairways Lodge, 3895 Hobbs St. Just phone 477-2692.

DE LUXE COTTAGES, 1 AND 2-room suites, ultra-modern kitchens, wall to wall carpeting, color TV, laundromat, maid service, parking at door. Monthly rates. 386-1391. Charles Dickens Motor Inn.

DE LUXE BACEHLOR 1 AND 2 bedroom suites, fully furnished, maid service, colour TV, heated indoor pool, sauna, coffee and dininggroom, bus stop at front door. Weekly and monthly rates 388-6611. Coachman Inn.

AVAILABLE NOW. BACHELOR and family units with electric kitchens, color TV, maid service. Weekly and monthly rates. 384-0521, Capri Motel, 21 Gorge Road East.

DE LUXE ACCOMMODATION AT reasonable rates, separate electric kitchen, queen size bed, colour TV, all modern appliances, walking distance to town. Travelers Inn. 388-6641.

MODERN BACHELOR AND 1-bedroom suites available, fully furnished. Close in location with pool and sauna. Reasonable rates with or without meals. Queen Victoria Inn, 386-2812.

AVAILABLE IMMEDIATELY BY the week or month, bachelor units equipped with kitchen, phone, colour cable TV, combination bath, main service. No pets. The Friendship Inn. 39 Gorge East, 386-8335.

MODERN 3-ROOM SUITE WITH fireplace and separate entrance. Cablevision. Ground level. Single person only. November 20th. $105. 479-3819.

ROCKLAND AVE.
Available now. Bachelor suite in gracious home, $95. Cozy, cablevision, guestroom. Lady over 40. 386-1007.

BAYSHORE COURT
912 Selkirk Ave.
Bachelor 1-2 Br. from $12
386-7296, 592-7678, 385-0611
Abaco Property Management Ltd.

COOK-FAIRFIELD AREA. Fully furnished 1-bedroom. All utilities included. $95. No pets. Working girls 20's preferred. 384-4669 after 5 p.m.

2 BEDROOM, LARGE LIVING room, kitchen, bathroom. Automatic heat, laundry facilities. 2½ blocks from The Bay. 1010 Balmoral. $129. 592-9133.

AVAILABLE DECEMBER 1ST, 2-room suite, everything found except linen. Working adults only. Hillside. $85. 382-3360.

201 APARTMENTS TO RENT FURNISHED

NICE CLEAN 1 BEDROOM suite for rent. No pets. For further information call Cherry Bend Motel, 658-5611.

FULLY FURNISHED BACHELOR suites facing Beacon Hill Park, reasonable off-season rates. Phone Thunderbird Motel, 384-0632.

SUBLET
2-bedroom furnished, January, February, March, $170. Hillside. 386-3048.

BEDSITTING ROOM WITH kitchen, share bathroom, $80. Partly furnished. 383-9227.

BRENTA MOTEL
7176 Brentwood Drive. Low winter 478-4212.

EDGEWATER MOTEL, LOW winter rates, by week or month. rates. 652-2912.

NEW DELUXE SUITES INCLUDing chesterfields and colour TV: Intown Inn, 388-6667.

FURNISHED SUITE TO SHARE, $75, plus your own food. Available immediately. 383-5789 after 4 p.m.

4TH PERSON TO SHARE LARGE home $60 inclusive. 384-5309, 6-7 p.m.

CROWN AND ANCHOR MOTEL, 478-3333, low weekly, monthly rates. One and two bedrooms.

3-ROOM SELF-CONTAINED suite on Selkirk, available December 1st. 383-7046 after 4.

LANGFORD. CLEAN 2-ROOM. Bathroom, carport. Quiet adults. No children or pets. $70. 478-3101.

1-BEDROOM SUITE FOR QUIET individual. Bay-Fernwood $105. 383-5941.

JUBILEE. LARGE ROOMS. OLD country charm, $150. Mr. Bacon, 385-2458.

1-BEDROOM WITH VIEW ON Malahat Drive. 478-1171.

'70, BED-SITTING, KITCHEN. Single lady. 386-6275, 5-7 p.m.

202 APARTMENT FURNITURE TO RENT

Three Rooms from $30 per month
STANDARD FURNITURE
382-5111
Immediate Delivery

RENT OR RENT TO OWN
385-2435
Individual rooms or room groups. TVs and stereos, 24 hr. phone service.
MAIS FURNITURE
1821 COOK

203 APARTMENTS WANTED

APARTMENT OWNERS
"Maximum Concern
—Minimize Concern"
Exceptional Personal Management
Mr. Downer 384-3126 (24 Hours)
PEMBERTON, HOLMES LTD.
Since 1887

YOUNG SINGLE LADY WISHES single bedroom apartment in older home. Oak Bay-Rockland area. 592-6654 after 4:30.

206 DUPLEXES TO RENT

DELUXE SIDE-BY-SIDE DUplex. 3 bedrooms, 1½ bathrooms, wall-to-wall carpet, sundeck and carport. 556 Cedarcrest Dr., Colwood — $185 and 558 Heatherley Rd., Colwood — $180, available Dec. 1. '72. View by appointment only. 477-1232, 9 a.m.-4:30 p.m.

IMMEDIATE POSSESSION
One side modern duplex, 3 bedrooms, walking distance, adults only, small pet accepted. References required $215. 382-1921 or 477-8038.

MODERN SIDE BY SIDE. 3-BR in Esquimalt. Close to bus, shopping, etc. $190. Call Wm. Cotton, Bayshore Realty Ltd. 388-6424 or 479-3876.

ESQUIMALT, LARGE 2 BEDroom, automatic oil heat, electric stove, responsible couple only. 2 children welcome. No pets. Available Dec. 1 $165. 384-2276.

MODERN 3-BEDROOM DUPLEX. MOVE IN NOW. $225 MO. RANGE AND FRIG. INC. CALL TOWN AND COUNTRY REALTY LTD., 382-7276.

LANGFORD, 2-BEDROOM. DINing room, fireplace in living room. Full basement, side by side. 3088 Jacklin. Available Dec. 1st, $155. No pets. 477-4925.

OAK BAY — REDECORATED 2-Bdrm. SxS. Close to stores, schools, transporation. $185. 598-2794.

ROCKLAND COURT
Two-bed

233 MORTGAGE LOANS AND INSURANCE

FIRST AND SECOND MORTGAGE FUNDS AVAILABLE AT COMPETITIVE RATES. UNLIMITED FUNDS, CONVENTIONAL AND PRIVATE. QUICK DECISIONS. CALL MR. McKENZIE, 386-7521 (anytime). BOORMAN INVESTMENT CO. LTD., 1111 GOVERNMENT ST.

MORTGAGE MONEY

First mortgages available up to any amount at current interest rates. Quick decisions. BROWN BROS. AGENCIES LTD. 1125 Blanshard 385-8771

CASH FOR YOUR MORTGAGE or agreement for sale. Quick decisions and highest prices paid. M. Braithwaite, Financial Survey Ltd., 384-9305. Res. 592-0638.

MONEY TO LOAN
LOW INTEREST
Call B. J. LeDuc at M. P. Tellier Securities Ltd., 912 Douglas Street. 386-1214 or res. 386-3975

234 MORTGAGES FOR SALE

MONEY AVAILABLE

Low rates for First or Second Mortgages. Interim Financing, Building Loans, Refinancing. P. R. Brown and Sons Ltd. 762 Fort St. 385-3435

MONEY TO LOAN On mortgages. Quick decisions. Also agreements and mortgages purchased for cash. See us for top price. A. BERNARD and CO. LTD. 655 Fort Street 384-9338

235 WANTED TO BORROW

$24,000 FIRST MORTGAGE AT 10%, 5 YEAR TERM. FOR DETAILS CALL MR. McKENZIE, 386-7521. BOORMAN INVESTMENT CO. LTD., 1111 GOVERNMENT STREET.

240 BUSINESS OPPORTUNITIES

THE ONLY ONE

BUSINESS PROPERTY QUARTERS

Yes, this is the only allowable commercial zoned conforming property in this strategic location. Owners have doubled the take from $32,000 to over $65,000 in 2 short years. And the peak has not yet been hit. Good for $100,000 with addition of more stock. Lovely living quarters, up to 4 bedrooms. Attached sundeck for "relaxing on the job." Business comes to you. Let the wife and kids run this store and you keep earning your own income! Beautiful new dairy and freezer equipment cost $7,500 just 2 months ago. Some 6% per cent financing on this!! Owners have other interests. Hurry on this. Asking $59,000 with some terms. Owner will accept clear title house or revenue property for his $35,000 equity.

Frank Wills
A. E. LePage Western Ltd.
386-1341

ESTATE
Quick Sale Required

APPROX. 17,000 SQ. FT. OF COMMERCIAL PROPERTY INCLUDING GARAGE, GAS PUMPS (NOW OPERATING) PLUS 1,000 SQ. FT. OF RETAIL SPACE. FOR SALE NOW FOR ONLY $5,000 DOWN AND VENDOR WILL CARRY BALANCE OF $45,000. EXCELLENT PROPERTY TO OPERATE, DEVELOP OR HOLD. ON VERY BUSY CORNER IN ESQUIMALT. GET INTO BUSINESS NOW.
JIM BROWNLEE 385-2481
SWINERTON, STEWART CLARK, LTD.

ESTABLISHED CAFE

$18,000. Net annual income on this downtown cafe located in one of Victoria's busiest areas. In operation for over 20 years with continued success. Basic coffee, sandwich, light lunch type of operation with all fixtures and equipment in good condition. Owner now retiring. Feel free to call for inspection and Profit and Loss Statement. Offers considered on asking price of $31,500. ML No. 2058.
385-7723 CLIFF SALMOND 477-3626
GARDNER REALTY LTD.

DRY CLEANING OPPORTUNITY
REDUCED TO $19,900

Illness forces sale of this tremendous business. Profit and Loss statement shows very good return and there is potential for more. Located in a prestige area with built in clientele. A good lease at a low rate is assured to new owners. Call AUDREY CROTHERS, 386-7521 or 385-4645. Boorman Investment Co. Ltd., 1111 Government St.

CONTRACTORS DEVELOPERS

1.02 acres plus 3 houses on Seymour St. near Cloverdale. All houses occupied. Excellent development area. Call CEC PEARCE. BROWN BROS. ON BLANSHARD 385-8771 (anytime)

SPORTING GOODS
ESTABLISHED 40 YRS.

A well established business that shows a great deal of promise for the right party. Full price $23,900 or offer. Past 3 months profit show $1,700. ML 2294. FOR DETAILS CALL NOW.
JACK DAVIS 382-2157 (24 Hrs.)
Western Homes Ltd.

SUPER SALON

Excellent tourist trade here. Presently one man operation but plenty of room for 2 persons — Close to City Hall, 6 dryers — 5 chairs. Excellent potential for retail sales. Asking only $7,000. Terms if required. CAROLYN WELDON — SHEILA PEPIN 386-2911. Shirley Philips Homefinders Ltd.

RECORD SHOP — REDUCED!

Only $8,000—good stock and equipment. Located on busy thoroughfare. Great potential. For full details call Margaret Bridger at 386-8321 or 388-5868. Homefinders Wall and Redekop Realty Ltd.

RESTAURANT

Specializing in quick service for busy people. Ideal family operation. Long hours, but good income for anyone willing to work. $11,000. MLS. Don Bacon, Byron Price and Associates Ltd., 385-2458.

FOR SALE

Completely equipped 70-seat restaurant in excellent Comox location. Terms can be arranged. Contact J. Longman, 287-9236 Campbell River for highest bid not necessarily accepted.

OPPORTUNITY IN BUSY FAIRFIELD!

Lot 52½ ft. by 130 ft. Bldg. 800 sq. ft. Bakery equipment. Check this one! Olive Webber, 478-5561 or Vi Berringer, 478-5561 or 385-3693. Block Bros. Colwood.

GENERAL STORE — DUNCAN

Groceries and gas, 3-bedroom living quarters. Grossing $90,000 and pumping 70,000 gal. Open produce agreement. Good opportunity or expansion, 746-4350.

RESTAURANT

Family Business—pleasant surroundings — "all new" in shopping plaza. Call 388-4271 L. Ziegler 392-1768.
J. H. Whittome and Co. Ltd.

LEAVING B.C.

Grocery store, 2400 sq. ft., land, building, fixtures. No living quarters, 20 per cent off all stock. Owner—810 Catherine Street.

FOR SALE CAR CLEAN-UP SERVICE, established 21 years, ideal business, nice location, grossing over $2,000 per month. $2,000 down. Victoria Press, Box 267.

FISH AND CHIP RESTAURANT, husband and wife operation, highly populated area, good opportunities. $3,500 down on full price of $7,500. 386-6321.

BOOK AND GIFT STORE BUSINESS. Be self employed. All offers, trades considered. Fine opportunity. Asking $6,900. McCandless Realty, 383-6111 or 592-1981.

WANTED: EXPERIENCED COUPLE to operate small restaurant for one year remaining on lease. 388-7695.

NATURAL FOOD STORE

Clean stock, good lease, excellent potential opportunity. No reasonable offer refused. Call 656-4715.

FIBREGLASS BOAT BUILDING business for sale. $3,500. Instructions included. 652-2316.

240 BUSINESS OPPORTUNITIES

URGENT
STORE SALE
REQUIRED

Cosy, 2-bedrm. home with attractive LR, large kit. STORE includes all fixtures — now used as grocery store with good revenue. Asking $28,900 but present all offers. MLS 1047. MABLE CRACK at D. F. HANLEY AGENCIES LTD., 385-7761, 24 hr., or res. 652-1412.

241 BUSINESS OPPORTUNITIES WANTED

TORONTO BUSINESSMAN IN middle 30s desires to purchase electronics business, hi-fi, TV, etc. Particularly interested in business where owner wishes to retire. Business must be a going concern and able to stand strict investigation. All replies treated confidential. Cash deal. Victoria Press, Box 253.

ELECTRICAL CONTRACTOR
New Victorian has cash to invest in electrical contracting or allied business as silent partner. Victoria Press. Box 276.

244 REVENUE PROPERTY

Fairfield,
Revenue,
6 Suites

This recently updated revenue property has six spacious, tastefully decorated suites, 5 1-BR, 1 2-BR, always rented. Low maintenance, good return. A deal for owner occupant. Asking $59,900. For further information call:
DAVID BILLINGHAM
388-6424 512 Fort St.
BAYSHORE REALTY LIMITED

LOOK!! FAIRFIELD

Less than $12,000 per suite
31 Ste. — Elevator Block
Prime Rental Area
—3 yrs. old
Quiet Street, Close to Everything
Approx $52,000 Gross
A Good Investment and
A Pride To Own
FULL PRICE $370,000
S. W. Anderson Ltd.
384-9328 Res. 382-8917

TAKE NOTICE
TREMENDOUS OPPORTUNITY
25-SUITE APARTMENT
10 YEARS OLD
EXCELLENT LOCATION
VIEWS OF STRAITS
LOW RENTS
NEVER A VACANCY
NETS APPROX. 10%
ASKING $255,000
VERY FLEXIBLE TERMS
MUST BE SOLD
J. B. YOUNG
598-1818 or 383-4124
PARK PACIFIC

Side by Side
DUPLEX
$3500 DOWN

2 spacious 1 bedroom suites with drive-in garages and part basements. Living rooms have fireplaces and hardwood floors. $29,900.
477-3626 CLIFF SALMOND 385-7721
GARDNER REALTY

REVENUE
FAIRFIELD
5-UNIT
CONVERSION

TWO ONE-BEDROOM SUITES, THREE BACHELOR SUITES. OIL HOT AIR HEAT FULLY RENTED. ASKING $38,000, OWNER WILL "CONSIDER TRADES OF SINGLE DWELLING OR LAND OR CLOSE CASH OFFERS. TO VIEW DIAL CLIFF STRETCH.
479-1467
J. H. WHITTOME and CO. LTD.

REVENUE GALORE

1—JUBILEE: One of the really grand old homes converted into five self-contained apartments. Stucco exterior. Gross income $600 mo. Price $48,000.

2—ESQUIMALT: Well located older property. 4 self-contained 1-bedroom apartments. Neat and clean. Rents $340. Tenants pay all utilities except water. Price $32,500.
Don Bacon, Byron Price and Associates Ltd., 385-2458.

ELEVEN-SUITE
Apartment Hillside

Two 2-Bedrooms and nine 1-Bedrooms. Newly decorated with excellent tenants. The building has oil fired hot water heat, large laundry room and excellent storage area. Several small interest mtges. can be assumed or building can be re-financed. Priced at $115,000.
388-4271 RICK KINNIS 477-9394
J. H. Whittome and Co. Ltd.

Truly a Rare Find

Just under ½ acre of Victoria waterfront with unique 2-bedroom home . . . PLUS Tudor-style character side-by-side duplex in top condition . . . PLUS boat ways that will take up to a 40 ft. boat . . . PLUS your own private wharfs. Asking $68,900 with terms to suit. Hurry — call BILL CARNEGIE at D. F. HANLEY AGENCIES LTD., 385-7761 or RES. 478-6476. "THE PROBLEM SOLVER."

BRAND NEW
SxS DUPLEX

Conveniently located close to all amenities in Esquimalt. 3 bedrs., 1½ bathrs each side, quality carpeting throughout. Good Financing available.
ASKING $42,500
Call Leo Pigeri or Evan Williams, 386-7721 anytime
Inventors Syndicate
Realty Limited

DUPLEX
$18,500

This Esquimalt duplex needs some work but located on a valuable duplex lot. 3 bedrooms up and 2 bedrooms down. $1000 down to accepted credit. $205 per mo. revenue as is.
A. Klenman, 592-1121, Town and Country Realty Ltd.

15 Percent

This older type building is an owner-operated rooming house strategically situated on downtown property showing excellent returns. Good revenue to a GOOD manager and GOOD holding property.
Asking $180,000
386-1341 G. H. WILLISCROFT
24 hr. service

S x S DUPLEX — 3 BRs
UVIC AREA — $41,500

Absolutely immaculate. 1½ baths, almost 1200 sq. ft. each side, all hardwood floors. Tremendous buy for a family desiring economical living in one of the finest family areas in Victoria. MRS. JUDY JOHNSON Block Bros. Realty 386-3231 or 477-8418.

DUPLEX 24,500

Rent this up and down duplex and hold this lot that is already zoned for apartments, close to all amenities. To view call Norma Saunders 478-5561 or 642-3455. Block Brothers Realty Ltd. Colwood.

DUPLEX CONTAINING TWO 5-room suites. Completely self-contained, except owner provides heating. High city location. Could gross $3600 p.a. Asking $32,250. Leverton Realty, 385-8012.

SIDE BY SIDE DUPLEX. FURNISHED. Immediate possession. Aproximately 9 yrs. old. Colwood. A good buy at $22,000. Ruby Holden, 478-7445 or 478-6669. Goldstream Properties.

TROUBLE FREE

Small commercial building, tenants of long standing. This year's write-off, if sold by December 15th, 1972. 598-4418.

OLDER DUPLEX IN BEAUTIFUL shape with a potential. All up to date wiring and plumbing. 2 furnaces, almost new roof. Only $25,500. By owner 479-6171.

244 REVENUE PROPERTY

GEORGE DEVLIN
Real Estate Consultant
635 Humboldt St., 385-2725

245 REVENUE PROPERTIES WANTED

SINCERELY AT YOUR SERVICE in all phases of selling and buying Real Estate. Call now for prompt attention F. Marconi.
MARCONI REALTY 386-3941

247 COMMERCIAL OR INDUSTRIAL PROPERTIES

ESTATE
QUICK SALE
REQUIRED

APPROX. 17,000 SQ. FT. OF COMMERCIAL PROPERTY INCLUDING GARAGE, GAS PUMPS (NOW OPERATING) PLUS 1,000 SQ. FT. OF RETAIL SPACE. FOR SALE NOW FOR ONLY $5,000 DOWN AND VENDOR WILL CARRY BALANCE OF $45,000. EXCELLENT PROPERTY TO OPERATE, DEVELOP OR HOLD. ON VERY BUSY CORNER IN ESQUIMALT. GET INTO BUSINESS NOW.
JIM BROWNLEE 385-2481
SWINERTON, STEWART CLARK, LTD.

NEAR NEW
WAREHOUSE

Concrete block building of just over 9000 sq. ft. 4 overhead doors, 4 office doors, 4 office windows. Part now rented, owner occupies balance and would stay on lease. Close to Douglas St. Asking $140,000 with $58,000 C.T.M.

SHEILA PEPIN
386-2911 479-2101
Shirley Philips' Homefinders Ltd.

LIGHT INDUSTRIAL

Very well kept large 2 brm, bsmt home with approx. 3260 sq. ft. lot and if needed house next to it with approx. 1200 sq. ft. Railroad tracks in back of property with back lane. First house could also be traded for a reasonable 2 brm. home close to shopping. Call AINA MELDERIS to talk terms and offers 386-2911. MLS.

J. A. WOODWARD and CO. LTD.
Presently has these homes under construction
4830 Metar Rd.—Cordova Bay
3908 Blenkinsop S.—Cedar Hill X
4139 Tuxedo—Saanich
Burnett Ave.—View Royal
Take a look at these or have us build you a 3-bedroom with basement. for as low as $25,900 with as low as $1,690 down and $204 P.I. per month.
For information call Mrs. Heater, 598-1166, anytime.

PROFESSIONALS-BUSINESS MEN

1140 sq. ft. modern building, on valuable C-SI property Hillside Ave. 3 blocks from Simpsons-Sears. Second busiest street on the whole Island. Your own parking for 12 cars. Asking $38,000. Evenings 592-2237.

COMMERCIAL PROPERTY near West Craft, Keating Cross Road area. 652-2926.

250 HOUSES FOR SALE

GARDNER REALTY LTD.
899 FORT ST.
385-7721

OAK BAY
1 BLOCK FROM WILLOWS BEACH
SIDE-BY-SIDE DUPLEX

One must inspect this superior built duplex to appreciate its charm and value. Located on an approx. 1-3 acre treed lot, each side consists of through hall, large living room with oversize fireplace, separate dining room, 2 bedrooms, kitchen and bathroom. Full basement with drive-in garage. Each side is a home by itself. If you are looking for a house in this desirable location, it will be worthwhile for you to see. The price is $49,500. For private viewing please call:
385-7721 BILL WEISS 385-5894

MARINE VIEWS
FROM
King George Terrace
OAK BAY
$53,500 —
generous terms
SUNNY LOCATION—SECLUSION

Fresh on the market is this most attractive home with 1750 sq. ft. all on one floor.
3 bedrooms, 2 full bathrooms, den, large "in-line" living and dining-room with fireplace.
Bright, fully modern kitchen with nook, built-in dishwasher, counter-top-range, wall oven and an adjacent utility room (the washer and dryer are also included). Lower level has recreation room with fireplace and there is lots of room for development. Private driveway has parking for 7 cars.
HAROLD GROOS
Lansdowne Properties 592-7111

BBBBB CCCC LL
BBBBBB CCCCCC LL
BB BB CC CC LL
BB BB CC LL
BBBBB CC LL
BB BB CC LL
BB BB CC CC LL
BBBBB CCCCCC LLLLLL
BBBBB CCCC LLLLLL
B.C. LAND and INSURANCE
Serving B.C. Since 1863
922 Government St. 388-5555

JAMES BAY
ESTATE SALE
$18,900

3-BR older home, no basement, modern heating and plumbing. Lot 120 x 60. Apt. zoned.
D. L. Macdonell, 388-5555.

Byron Price
and Associates Ltd.
1314 QUADRA 385-2458

GORDON HEAD
NEW N.H.A. HOMES
3 or 4 BEDROOMS
FROM $1000 to $7000 DOWN

Winners of Merit Award design. Comes in Split-Levels and Bi-Levels. Price from $29,300 to $33,500. VICTOR WONG 385-2458 or 479-6569.

IN-LAW
SUITE

As new immaculate home with 2 bedrooms on main and complete self-contained 1 bedroom suite down. Stream runs through property. $34,900.
477-3626 CLIFF SALMOND 385-7721
GARDNER REALTY

Gordon Head
1-Bedroom Cottage
2-63 Ft. Lots

Live in comfort and build yourself a new home or just retire and tend your garden on the extra lot. McKenzie, Shelbourne area. Call Jim Ranson, National Trust —386-2961.

PARK PROPERTY

Suitable V.L.A. .6 of an acre, solid stucco bungalow with full basement, 2 bedrooms, W-W throughout, unique property. Just on the market. Asking $33,500. LARRY QUAGLIOTTI 388-4231 or 479-6609, Island Pacific Realty Ltd.

BY OWNER, UNIVERSITY heights. 3 year old 2 or 3-bedroom duplex. Kitchen, dining room, living room, wall-to-wall throughout. Large basement with drive-in garage. Near all facilities. $43,900. 477-1650.

250 HOUSES FOR SALE

A. E. LePAGE
BOULTBEE
SWEET
LTD.
Realtor
Hillside Shopping Centre
386-1341

CADBORO BAY
IMMACULATE
$37,900
4-Bdrs.-75x150 Lot
Parklike Grounds

This is a beautiful, beautiful home. So close to all schools, UVic park and beach. Just frink 1587 sq. ft. on main floor with hardwood throughout, 14x17 living room, 10x12 dining room opening to covered sundeck, 12x15 kitchen with corner windows and custom nook. 4 bedrooms and 2 large bathrooms all on one floor!! Downstairs is cozily finished with 12x15 den or 5th bedroom, utility room, 12x15 rec. room with new shag carpet, plus a secret room for gun collectors!! Back grounds are so lovely and private. A very expensive home to replace. Can be purchased with as low as $7,500. down to a qualified buyer. On a quiet one block long road, just up from park.
Frank Wills 386-1341

$1,000 DOWN
One Mile to Town
DIVORCEES—NO PROBLEM!!!

If you have trouble buying as you can't qualify for a mortgage, no matter! Just get $1,000. down from a friend and away we go. Older 2 bedroom home with little self-contained bedroom, living room, kitchenette and 2 piece bathroom area in basement! Up dated wiring, plumbing and furnace. Hurry, it won't last. On quiet street. Oh yes just $1,000. down and $200. month. But don't forget you can keep your mom or dad with you here.
Frank Wills 386-1341

$43,800

Is the lord of the manor restless for a new domain to conquer? Turn him on to one of these beauties—French Provincial Mini-Manor or a folksy Bavarian chalet —both with 3 bedrooms, 2 baths, finished rec. rooms with fireplace, brand new on a brand new cul-de-sac, on Cordova Bay Ridge. Believe me, a refreshing change from "stucco boxes". If you call now, you can be Lord and Lady of the manor by Christmas.
MRS. FRASER
386-1341, 477-1411

Hi Quadra
TENANTS MAKE PAYMENTS

This unique 5 BEDROOM family home will be ready for you in June. Meantime your payments are made for you. Choice location and very little ground upkeep. Large kitchen family room. Good size living room and dining room. Small den. Large utility room and THREE BATHROOMS. Asking only $33,900.
G. H. Williscroft
386-1341
24-Hr. Service

WHITTOME'S
706 FORT ST. 388-4271

BRAND NEW
DARTMOUTH
PLACE

Two lovely homes, both with three bedrooms, dining rooms and large bright living rooms, Sundecks, wall-to-wall throughout. One of these homes has finished TV room with fireplace. These homes are located in a quiet, quality subdivision with all services underground. Excellent financing, immediate occupancy. Drive into Bridgeport off Upper Tattersall. Prices reduced to sell.
$34,700 and $34,900
477-9394 RICK KINNIS 388-4271
477-6176 TED RADWAY 388-4271

SEAVIEW

Nicely landscaped 3 bedrm. home. 1½ bathrms full basement. finished Rec. Rm. Living rm and sep. dining rm. Wall-to-wall carpets over hardwood. Many extras — to view please call 388-4271 or Res. 592-1768.
E. or L. ZIEGLER

UPLANDS CHARM

A delightful home situated on ½ acre. Lge. gracious living rm., sep. din. rm., Den, kitchen with garburator and dishwasher — 2 bedrms., full basement, double attached garage. To view call:
E. or L. ZIEGLER
592-1768 388-4271

ROYAL OAK

Panoramic view in rural setting near town. Three carpeted bedrooms, gracious living room, formal dining room, family kitchen. Facilities in fully developed basement. Attached double garage, extra parking for cars, boat, trailer. Sunny terrace overlooks beautifully landscaped grounds. Asking $38,900.
Joe Manton
388-4271 382-5211
J. H. WHITTOME AND CO. LTD.

C. N. MONTAGUE
1028 BLANSHARD ST.
384-9318

MAKE AN OFFER

on this interesting University-shelbourne holding property. Asking price of only $14,500; rent the cozy house, and reap the rewards of future rezoning potential—vacant—must be sold. Phone Graham Ireland 658-8408 or Doug MacKillop 384-0308.

COLWOOD

4-yr old home situated in Colwood on corner lot—3 bedrooms and double plumbing. Living Rm. features beautiful rock fireplace and adjoining Dining Room—Kitchen with eating area and lots and lots of cupboards! The basement is developed with a view to relaxed living either in the sitting room (with another full split rock fireplace) or in the family-room for recreation! Phone Florence Mauger Res. 598-5062.

TOWN AND COUNTRY REALTY
3617 DOUGLAS STREET
382-7276

Gordon Head
$21,900

Neat 2 or 3 bedroom bungalow 15 yrs. old., beautiful hardwood floors. Spacious kitchen. Located on a no-through road, safe for children, quiet for peace of mind. Ph: Jim Webber 382-7276 or 658-5977.

250 HOUSES FOR SALE

Montreal Trust

NEAR UNIVERSITY
$31,900

Also close to 3 large shopping plazas, this 3-bedroom, 10-year-old, has a fully developed basement, plus rec room. It is situated on a "quiet" street and has a lovely secluded back garden with fruit trees and spring bulbs. Many extras including an existing 6½% mortgage. Ready for your viewing pleasure! MLS. Call now:
MRS. HAZEL RAVENHILL
386-2111 598-1381
MRS. EMILY MARMO
386-2111 477-5720

HIGH CORDOVA BAY

Have you been searching for a family home with a suite for mom and dad? If so, please read on. This beautiful home is only 3 years old and is a joy to behold. It has an entrance foyer with wall-to-wall carpet and suspended stairway to the main floor. Large living room with oak floors, rock fireplace and vaulted ceiling. Dining area with glass doors to balcony and sundeck. Family-sized kitchen with eating area, 3 bedrooms (master en suite), 4-piece bathroom and storage cupboards galore. The ground-level basement has a 3 room plus 3-piece bathroom self-contained suite (living room with oak parquet floor and rock fireplace), a fourth bedroom, utility area and drive-in garage. The location is in a quiet cul-de-sac. This is a very choice property and is offered at a price of only $51,500. For appointments to view please call:
LEON JICKLING
386-2111 384-8669

NEW LISTING
HIGH GORGE
$35,000

Look down from top of quiet cul-de-sac on the lights of the city from this attractive 3 Bdrm., 10-year young home. Featuring large windows in both dining and living room!
MANY EXTRAS:
—Suite with full kitchen (cabinets, e.a., sink, plus second bathroom and good sized bedroom:
—Workshop and a utility room.
—Sundeck high above neat, easy-care lot.
—Spacious carport with ample room for boat or trailer.
—MOVE IN BEFORE XMAS! CALL:
MRS. EMILY MARMO
386-2111 477-5720 Res.

NEW LISTING
MT. DOUGLAS

This 6-month-old, 4-bedroom home is reluctantly offered for sale as vendor is transferred. Situated on a quiet cul-de-sac in an area of new homes. Features are: carpeting throughout, 1 4-Pce. and 2 half baths. Exceptionally large kitchen with teak-wood cabinets. Landscaping completed. Room for further development in full high basement. This won't last at an asking price of $35,500 with excellent financing. For further details and viewing please call:
ALAN WESTGATE
386-2111 Res. 656-3423

CEDAR HILL AREA:

Attractive home in good area. Living room with fireplace, dining room, cabinet kitchen. Three bedrooms, rec. room and 1½ bath in basement. Close to all amenities. Excellent financing available. Asking $32,500 open to offers. MLS No. 2555. To view call
ANNA CHANDLER
384-6929 or 386-2111

HIGH GONZALES

It'll be very modest — The view is superb. 3,000 sq. ft. of gracious living. 4 Br's, 18x23 L.R. (F.P.), 13x13 D.R., lge. family rm. off kit. with F.P. Ample cupboards, 2-4 pce. bath. Double car port. Let me show you the rest—there is lots of it. An absolute delight to see. The price is right at $85,000.
E. W. PROKOSCH
Res. 477-2194 Bus. 386-2111

SOUTH OAK BAY!

Excellent family home in most desirable area. Three bedrooms, living room, dining room, cabinet kitchen on main floor. Finished bedroom in full high basement. Easy care lot. Asking $30,000. MLS No. 2449. To view call
ANNA CHANDLER
384-6939 or 386-2111

SERENITY IS
LIVING IN THE
COUNTRY

Do you often wish for a little extra space just enough for seclusion; with distant views to the valleys and seaward. You can have this along with other home close by. A truly family type home of 4 bedrooms and 3 baths. Entertainment style L.R. and dining area. Superior type kitchen with family area leading to secluded patio and yard at ground level, for ideal child care. Fun style rec. room plus much other development space. Well located in convenient Central Saanich. Now priced at $39,900 well below original asking, with terms. Call
ROY KAISER
386-2111 477-6813

CORDOVA BAY, SEARIDGE
LOVELY FAMILY HOME OR VERY SUITABLE TO HAVE IN-LAW ACCOMODATION

3 BRs, up, 2 or 3 BRs. down. Family Rm. off Kit. up 13x22 Rec. Rm. with FP down 1 4-Pce. bath plus ensuite up, 4-Pce. bath L.R. with stone F.P., separate DR. Very handy kitchen (built-in stove and dishwasher) Lge. sundeck double carport. Wall-to-wall all thru up and down. Beaulful trees, Mtn. view and sea view. This home has a lot going for it. A good value at $45,900.
Res. 477-2194 Bus. 386-2111
E. W. PROKOSCH

SSC
SWINERTON, STEWART CLARK LTD.
1318 BLANSHARD 385-2481

SPACIOUS
UPLANDS HOME

Built for present owner and designed for family accommodation combined with entertaining convenience and a measure of privacy for everyone, with 2700 sq. ft. of effective living area, W-W carpeted 25x14 den—main floor with a most convenient and functional electric kitchen, utility and guest washroom open stairway to 2 full bathrooms, 4 carpeted better than average 15x15 en suite with study, full bathroom and sundeck with a glimpse of the sea. 3 fireplaces and many extras. High ceiling basement has 40x15 playroom. Workshop, space for another bedroom and storage area. Double carport and parking for several cars. Grounds completely fenced mostly in natural state. Entrance to large patio from den. Terms and early possession. Exclusive at $75,000. Please call Mr. Custance, 385-2481.

WHITTOME'S
ROYAL OAK BRANCH
4520 West Saanich Rd. 479-1667

800 LILY AVE.
WAS $42,900
WITH NEARLY 1 ACRE
$37,000
WITH OVER ½ ACRE LOT

This attractive 4-bedroom traditional home, surrounded by natural and formal gardens, offers GRACIOUS LIVING, country SECLUSION with CLOSE-IN conveniences, and reasonably LOW TAXES. Owner posted East. Appointments through:
MRS. CATHERINE H. ATKINS
479-1667 479-5427

BY OWNER, 2337 CADBORO BAY Road, Oak Bay, clear title, $23,900. 2-bedroom stucco bungalow immaculate. Immediate possession. 477-2496 after 6.

250 HOUSES FOR SALE

JACK MEARS
OAK BAY REALTY LTD.
OR
2194 OAK BAY AVE.
#201/727 JOHNSON ST.
"The Professional People"

DOWNTOWN OFFICE
201-727 JOHNSON ST. 386-2291

UP AND DOWN DUPLEX
$29,900

This charming character home is situated on a short quiet street with good proximity to the park and downtown area. Well cared for, contentment radiates from its 2 bedrooms, large kitchen, living and dining rooms both with fireplaces and a grand entry hall with beautiful leaded windows. A full high basement and self-contained one-bedroom suite complete the picture. Please call: BARBARA BOLLI at 386-2291 for further information.

OAK BAY OFFICE
2194 Oak Bay Avenue 598-3321

ESQUIMALT
IMMEDIATE POSSESSION
REDUCED $1,500

Harbour views and seclusion offered by over ¾ acres of natural treed grounds. Post and beam construction — 3 bedrooms, 2 bathrooms, recreation room, living room with private view sundeck. Make an offer on $37,500 and move in tomorrow. MLS. 2368. Call: BETTY L. LOWTHER at 598-3321.

OAK BAY
CHARACTER HOME

This new exclusive listing of a tudor family home offers 3-5 bedrooms, 1½ baths, 3 fireplaces, large beamed living room, charming den, dining room and up-dated kitchen. Property comprises a double lot with swimming pool and greenhouse. For immediate viewing call: BETTY L. LOWTHER at 598-3321 or 598-2634.

MAYFAIR
REALTY

3153 Douglas St. 386-2955
WOODWARD'S MAYFAIR CENTRE

ANYONE FOR GOLF?

Just one block away from this spacious 4 or 5 bedroom, 3 bath, 2 yr. old family home on a huge lot are two fine golf courses. Illness forces vendors to return to the U.S. and price has been reduced $2500 to an asking price of $57,000.00. For appointments please call LEIGHTON NOBLE, 386-2955 or res. 658-8968. MLS 2482.

COLWOOD—NEW
SPLIT LEVEL

This home is ready to move into! It features 3 bedrooms, 2 baths, carpet, carport, sundeck, basement, quality and price. Full cost $27,200. R. FROST, 386-2955 or res. 383-4047.

SWAN LAKE

Completely renovated 2-BR. home on dead-end street close to all services. Large lot with fruit trees. LEIGHTON NOBLE, 386-2955 or Res. 658-8968. MLS 2604.

"12x56 FT. HOME"

Very nice set up mobile home in a popular home park. Two bedrooms, separate dining room, carpeted living room. Large attached sunporch and workshop. Only 2 years old for $8,900. R. FROST, 386-2955 or res. 383-4047.

National Trust
SINCE 1898
HILLSIDE
SHOPPING CENTRE

FANTASTIC VIEWS
PLUS SUITE

An attractive bungalow offering spacious accommodation for pleasant family living with an added bonus of a beautiful self-contained in-law suite consisting of living room with RH fireplace, large kitchen and 2 bedrooms. Situated on ½ acre. Priced at just $42,900. Trades considered.
JUNE HOUGHTON
Off: 386-2961 Res: 385-8105

DOWNTOWN
1280 DOUGLAS
388-5451

DF Hanley Agencies Ltd.
3293 DOUGLAS ST.

EXTRA PARKING
GOOD VALUE
COLWOOD

Only $31,900, 1,312 sq. ft. A gleaming, immaculate home. Bright and cheerful even on a DULL DAY. 3 Bdrms., 2 elegant bathrms, fireplace in L-shaped LR-DR, large Kit. with extra cupboards. 3rd Bthrm. possible and rec room partially finished in basement. Beautifully landscaped and fenced with balcony and patio. MLS 2252.
MABEL CRACK
652-1412 Res. 385-7761 24 Hrs.

RITHET'S
for
Real Estate
Insurance
Appraisals

ESTATE SALE

Older home of 6 rooms, requires considerable repairs. $11,500. D.P. $1,000. Call Edw. C. Clark. 598-3285 382-4251.

FOR SALE

549 BAKER ST.

Lots of room here. 4 Bdrms., 2 Bthrms. Only 6 Yrs. old. Attractive, stucco, siding and plaster finish. Nearly completed suite in the full basement, plus large R.R. Sundeck over carport. Fenced backyard. Excellent area, handy to schools. Asking $29,900. Leo VanDyk, 386-3585, Res. 479-6264.

2901 QUADRA ST.

A no-step, 3-bdrm., stucco bungalow, in a very convenient location. Nice LR with FP, separate DR, large utility and storage area plus Att. garage. Asking $22,900, easy terms if qualified. Leo Van Dyk, 386-3585, Res. 479-6264.

VICTORIA REALTY LTD.

250 HOUSES FOR SALE

HOMEFINDERS
577 GULDUTHAL
1820 BLANSHARD
386-2911 — 386-8321

QUALITY PLUS

If you are looking for an open plan home in a good area don't miss this immaculate easy-care home in the High Quadra area. Two bedrooms on the main floor, PLUS a bed-sitting room with adjoining 3 Pce bathroom in the basement, room for further development. Many extras including a glorious view over the city from the sundeck. Price $28,900. Call NOW
HAZEL CLARKE, 385-6635
NORMA HILL, 386-2911

POSSIBILITIES UNLIMITED

This gracious home in Fairfield — loaded with extras is presently operating as a Rest Home, but could easily be adapted to accommodate Tourists or for use as a better class Boarding House. Price of $37,000 includes all equipment and most furnishings. MLS. View by appointment with
HAZEL CLARKE, 385-6635
NORMA HILL, 386-2911

HOME FOR CHRISTMAS

2 bedroom, cheery, full-basement home. Pleasant view on a quiet no thru street. Very easy to buy. Full price $21,750. Quick possession. Call me now, Jeannine Kossack, 386-8321 or 383-7207.

$18,900

With 2 bedrooms, this no-step charmer in the Gorge area is perfect for starter or retirement. Neat and clean inside, and freshly painted outside, it also has a small cement patio and tool shed. View it with Karen Amyotte at 386-8321 or 384-0893. MLS.

1 BLOCK FROM THE SEA

Two-bedroom Fairfield home. Extra bedroom in full basement. All major appliances included in reasonable price of $27,500. To view and for full particulars call Mary McGuire at 386-2911 or 479-7669, or Margaret Bridger, 386-8321 or 388-5868.

LOW PRICED DUPLEX!

$26,500 will buy you this excellent revenue property in Vic West. Upper suite has 3 bedrooms, fireplace in living room, large roomy kitchen. Lower suite excellent for owner occupancy. See this today with Margaret Bridger or Eleanor Bray, 386-8321, 592-1130. MLS.

CENTRAL SAANICH, $25,500

Nicely carpeted 3 bedroom, full basement home on extra large lot. Garage, large kitchen, attractive living room. To view call Margaret Bridger, 386-8321 or 388-5868. MLS.

$37,900, CADBORO BAY

Present all offers on this executive type home. First time on the market. Three bedrooms up, two to three down, sauna, 3 carport. English pub style recreation room, sundeck, large lot. Beautifully landscaped. To view call Margaret Bridger or Eleanor Bray, 386-8321 or 388-5868.

WALL & REDEKOP
Realty Ltd.

BLOCK BROS

Open Sat. till 3. Weekdays till 8
—BLANSHARD—
—1800 BLANSHARD—
—386-3231—

POPULAR FAIRFIELD

2 BR., no Bsmt., retirement or starter special with Sep. garage and workshop. On semi-secluded lot with fruit trees and shrubs. 1½ blks. from the water, ¼ blk. from bus. Cozy LR with FP, large kitchen, 100 Amp. service, copper piping. New listing only $18,500. MR. KLOOTWYK 386-3231 or 384-2581.

—GET A FRESH START—

This beautiful executive home in the University district features an open beam living room with dramatic rock fireplace and wall-to-wall. Plus: four bedrooms, 1½ baths, finished rec room and located next to playground. To view call Terry Watling 383-5118.

SIMPLE
ARITHMETIC

Owners have reduced price $1,400 to $28,500. Imagine, 3 bedrooms, 2 baths, modern, on an interesting treed lot, quiet street, near shopping, High Quadra area, open plan with city view from large sundeck and many extras like a shake roof. Real value at this price. C Warren 382-4312. Dickie Agencies Ltd.

CHECK AND COMPARE

Now completing distinctively styled new 3-bedroom home with wall-to-wall carpets, fireplace, en-suite, sundeck, carport and full basement. Priced at $31,450. Direct from Builder. Call Dan Penman today at
KASAPI CONST. CO. LTD.
386-6191 Even. 477-8045

250 HOUSES FOR SALE

SINCE 1887
Pemberton Holmes Ltd.
1002 Government St. 384-8126

1607 ROCKLAND AVE.
FOR YOUR
VIEWING PLEASURE
1:30-4:30 THURS. FRI. SAT.

—A beautiful new tudor home.
—Leaded windows.
—Beamed ceiling in L.R. and D.R.
—Floor to ceiling fireplace.
—Teak finished cabinets.
—Dishwasher.
—3 Bathrooms.
—4 bedrooms plus den.
—A magnificent home for only $53,900.
—Price includes full

250 HOUSES FOR SALE

Island Pacific Realty
3200 QUADRA

STRAWBERRY VALE
Nine-yr.-old full basement bungalow on 80 ft. lot. Three bedrooms, good sized L.R. and D.R. with new shag W-W carpet. 12x24 recreation room with bar, carport, nice shrubs and landscaping. Extra parking. Situated on a rural no-through road. Perfect for the growing family. Asking $28,900. New exclusive. BEN GREIG 388-6231 or 658-8845.

Asking $19,500. 20 miles from town. 2-yr.-old full basement. Absolutely immaculate. Easy financing. Exclusive with BEN GREIG 388-6231 or 658-8845.

NEAR BROADMEAD
On quiet Cul-de-sac 1.01 acres. 1600 sq. ft. 3 bed home. Age 14. Separate workshop 1000 sq. ft. Asking $35,900. Call LARRY GUAGLIOTTI 479-6609, 388-6231.

NESTLED IN THE TALL PINES
Immaculate two bedrooms, full basement, large L.R., good size bedrooms, modern kitchen, wall-to-wall throughout. Circular driveway and separate double garage. 6/10s of an acre and suitable for V.L.A. Completely fenced. Lovely patio and built-in bar BQ, garden lights. New exclusive listing. Asking $33,500. IRENE DALZIEL 388-6231 or 384-8692.

3 MILES FROM CITY CENTRE
Asking $24,900 with excellent terms and low down payment. 15 yr. old 3 bedrooms and full basement bungalow. Nicely landscaped lot. Drive-in garage. Large L.R. with fireplace. Hardwood floors throughout. New exclusive listing so quickly call IRENE DALZIEL 388-6231 or 384-8692.

ESQUIMALT (NADEN)
2 or 3 bedroom cottage, automatic oil furnace, good plumbing, wiring and roof, stucco exterior. Asking $16,900 with reasonable down payment. IRENE DALZIEL 388-6231 or 384-8692.

RANCH STYLE
Seclusion without isolation. Lovely, brand new 1650 sq. ft., 4-bedroom, plus den on 0.73 acre. All this for only $33,900. FREDDY STARKE, 388-6231.

BROWN BROS. ON BLANSHARD
385-8771 ANYTIME

HIGH QUADRA QUALITY HOME
Over 1600 sq. ft. of spacious gracious living. 3 bedrooms plus den, large kitchen with eating area and fireplace. Teak panelled living and dining room with rock wall fireplace. Luxurious wall-to-wall shag. Rumpus room down. ON LARGE TREED lot. Close to everything but offering seclusion. Reduced asking price $43,000. SEE THIS AND MAKE AN OFFER. M.L.S. 2214 Call CEC PEARCE or JOE RICKARD.

NEW LISTING
$19,500
A dandy lot, approx. 93'x216'. The home consists of entr. and through hall, spacious living room and dining room with wall-to-wall carpet. Part basement with family room. Oil heat (package unit, new wiring. Hurry on this one. Call DOUG LAWSON, 385-8771 anytime!

CLOSE TO TOWN
$17,800. 3 bedroom, older well-maintained bungalow in excellent condition. Corner lot. Try your down payment. Call FRANK BUTLER

Bayshore realty ltd.
512 fort st. 388-6424

JOHN DEAN PARK
Do you want seclusion, sea view, trees and 1840 sq. ft. of well-designed living area? Then you must see this 3-bedroom, 1½-bath home with sunken living room, beautiful slate fireplace, family room and double garage on ½ acre lot in North Saanich. Trade considered, asking $46,900. Call: DAVID BILLINGHAM (388-6424)

FOUL BAY, $22,500
BRAND NEW LISTING
—2 brs. plus den
—completely modern "built-in" kitchen
—full basement
—older but renovated
—in immaculate condition
—good terms
Call BARRY BOWES Res. 383-1540

ROCKLAND $38,500
—Functional attractive floor plan
—2 large bedoooms plus a den
—full basement
—recreationa area and workshop area
—4-pce plumbing and 2-pce plumbing on main and 2-pce downstairs.
—modern, convenient, comfortable.
Call BARRY BOWES Res. 383-1540

Island Homes Ltd.
386-7545
2504 DOUGLAS ST.

UPLANDS — BEACH DRIVE WITH VIEW
Spacious 2 B.R. home with den and extra large, bright living and dining room with glass doors leading to a covered sundeck overlooking a gorgeous back yard and a sea view. Large paved, hidden parking area. A real buy at $55,000. (I have the key.) Please call Ron Crow, 592-4989.

Western HOMES Ltd.
817 FORT ST. 382-2157

$25,900
DANDY
JUST FOR YOU
A lovely 3-bedroom home in the popular Glanford area. Cosy living room with fireplace, L-dining room. Bright kitchen with eating area—full basement with EXTRAS! 61x130 ft. sewered lot with cement patio. Plus playhouse. WON'T LAST! PHONE FAST! New M.L. TERRY EDEN, 382-2157, 479-1528.

Seaboard Construction
NEW HOMES
3313 Kingsley Street, Mount Tolmie area, 3 bedrooms, W-W carpet, 1½ baths, landscaped, one year guarantee. Move in immediately. $29,900. Drive by and call for viewing. We also have several lots in Gordon Head and Central Saanich and will build to suit. 652-1526, 652-2578.

W. J. LINDSAY LTD.
Royal Oak Centre
479-7111 / 658-5040

PRIVATE SALE
Good older 2 or 3-bedroom family home. Close to schools, shopping and bus. $15,900. Phone 658-8183.

250 HOUSES FOR SALE

P.
R.
B.
P. R. BROWN & SONS LTD.
The PEOPLE to SEE ARE
P.R.B.

K-MART $30,500
Brand new 3 bedroom full basement home. Quiet area, walking distance to school, bus line and shopping. In an area of newer homes. Call anytime. MLS 385-3435 TED HUEBNER 477-5164

— P.R.B. —

NEW LISTING
Opportunity!! Attractive bungalow with 3 bedrooms, and full basement. Nice residential street near Woodwards. Needs only cleaning up to make this a terrific buy. More than you would expect for
$18,900
ROY ANDERSON
385-3435, 477-5057

— P.R.B. —

P. R. Brown and Sons Ltd.
762 Fort St. Victoria, B.C.

JUBILEE AREA
5-BEDROOM HOME OR LEGAL DUPLEX
New on the Market
$22,900
UNIVERSITY AREA
LARGE FAMILY HOME
5 BEDROOMS
18 years new. Excellent condition. Finished basement — pub-style rec room. Vendor anxious to sell—Make an offer.
Call C. CRAIK OR B. LeDUC at 386-1214 or 658-8655 (EVENINGS). ML 2605.
M. P. Tellier Securities Ltd.

CHECK THIS VALUE!
Distinctive modern styled new home, nearing completion. Close to schools, bus and shopping. Featuring 3 bedrooms, open beam, wall to wall carpet, and much more. Price direct from builder $29,940 with NHA financing available. Act now call Dan Penman today at KASAPI CONST. CO. LTD.
386-6191 Evens. 477-8045

BY BUILDER
3047 JACKSON
Off Finlayson. New 3-bedroom house, full basement. 1½ bathrooms, sundeck, carport, oak floors, lot 50x217. Price $32,000. Good mortgage at 8¾%. Otto Leesment Builder, 382-8937.

SIDNEY, BY OWNERS, SIDE BY side duplex. On sewer, 2 bedrooms, kitchen, dining room, living rooms, wall to wall throughout. Double carports and covered sundecks. Full basements with roughed in plumbing for future development. $39,900. 656-2786 or 383-1354.

FOR SALE OR RENT
An attractive, modern home for sale or rent, January 1. Located in Gordon Head with a sea view. Walking distance to all schools and university. Call Harry Palm at Shirley Philips' Homefinders Ltd., 386-1491, 384-7229.

MARIGOLD AREA
Move in tomorrow. Attractive stucco 2-bedroom bungalow. Full basement with extra room. Well priced with easy terms at $22,700. Call Elsie O'Brien, 592-0509. Shirley Philps' Homefinders Ltd., 386-1491.

REAL ESTATE APPRAISALS anywhere on Vancouver Island
P. G. Jackson Limited
750 Fort Street 388-9102

CITY-WIDE APPRAISAL REALTY
383-4614 478-5763

$18,500. 2-BDRM. NO-STEP, CALL Bob Hughes National Trust, 386-2961 or Res. 592-6453. MLS.

253 COUNTRY HOMES AND PROPERTIES

UNIQUE
High on the hill at 5960 OLD WEST SAANICH ROAD, this outstanding well built home is for lovers of PRIVACY, PEACE and QUIET. The 3 bedrooms all have sliding doors onto private decks or patios, as does the 20' oak floor living room with its warm fireplace. Many, many extras in kitchen and dining room. Outside a fenced paddock, kennels, beautiful trees and tranquility. Offered at $58,800 this home, in its 3 plus acres is a little piece of perfection. To view call:
DESMOND HOLMES
384-8126 478-1227
Pemberton, Holmes Ltd.

TEN ACRES
Magnificent views from fine building sites overlooking Sooke Basin and Olympics.
These are best value today, 16 miles from town on good road. Easy terms to good covenant at $17,500, $23,700 and $34,200 (320' waterfront).
Act now, call
DESMOND HOLMES
384-8126 478-1227
Pemberton, Holmes Ltd.

Saanich Peninsula
Sidney
GORDON HULME LTD.
2444 Beacon Ave.
656-1154

SECLUDED COUNTRY PROPERTY
Off Pat Bay Highway
7 acres. Beautifully treed. Overlooking valley and sea view. Price $39,900. Will consider home or revenue property in trade. Phone owner 652-3511.

SOUTH DUNCAN
2 bedrooms, large kitchen, living room, fireplace, basement, garage, community water. Close to school, ½ block to bus, lot 100x180. Mountain view, on Telegraph Road, just off Cowichan Bay Road. $16,000. Owner 743-2601.

SIDNEY REALTY LTD.
656-3928
Confidence, Reliability, Action 1
Real Estate — Insurance
Serving the Saanich Peninsula

SAANICH PENINSULA PROPERTIES LTD.
For All Real Estate Requirements
Box 1235, Sidney, B.C. 656-4000

PEARSON REALTY LTD.
Box 399, 248-6127
PARKSVILLE, B.C.

CAPITAL REGION AGENCIES
2481 Beacon Ave., Sidney, B.C.
656-3951

256 WATERFRONT PROPERTIES

MILL BAY
72' of Beach
This good clean beach is ideal for children. Theres an excellent paved ramp for boat launching. Its a sunny easy care property with some trees. The part basement house is part old — part new — but roomy, a lovely living room with a lot of seaview, a seaview 14x14 dining room, 3 good sized bedrooms. Two, 3-piece "toilet, basin and shower" bathrooms, a workshop, 100 amp electricity, new automatic heating and insulated. For a ½ hour drive from Victoria you can enjoy a lovely waterfront all year round. Priced at only $27,000.
RALPH KEIR 743-9764
GRAY LORENZEN 652-1038
MALAHAT REALTY LTD.
743-5525 Box 40, Mill Bay

LANDS END ROAD
Fully treed 11.62 acres and 585 ft. of prime waterfront with delightful cove and clam-shell beach. $90,000. Call Mr. Elwell, Gordon Hulme Ltd., 656-1154 or 477-3988.

DOLPHIN BEACH ESTATES
MAGNIFICENT WATERFRONT AND VIEW LOTS
DOLPHIN AGENCIES LTD.
P.O. BOX 398, PARKSVILLE
PHONE 248-6156

256 WATERFRONT PROPERTIES

CHOICE WATERFRONT PROTECTED MOORAGE FAMILY HOME
5 bedrooms, 4 bathrooms, 3 fireplaces, guest-size dining room and den. Full basement with enormous recreation room; double garage; boathouse and workshop. Marvellous ocean views. Over ¾ acres of land with 150' of waterfront with beach and boat ramp. $69,000. Phone FRED McLAUGHLIN at 383-7115 or Res. 385-7555 anytime. MLS 2596.
Effema Realty Ltd. 1802 Cook St.

4 ACRES WITH 400 FT. WATERFRONT in quiet secluded cove. Perfect mooring for large boats. Possible marina site. 800 sq. ft. new cabin with hydro. Can sell as 2 2-acre parcels separately. 35 minutes from city centre. Asking $40,000 TOTAL PRICE. Quickly call IRENE DALZIEL 388-6231 or 384-8692 Island Pacific Realty Ltd.

DENMAN ISLAND WATERFRONT and seaview lots on water main. $5300 and up. Seaview Estates Ltd., 813 Fort, 592-2607, 382-7522.

258 CONDOMINIUMS AND TOWNHOUSES

WHYTE & GOWER
OAK BAY PROPERTIES LTD.
2227 OAK BAY AVE.
TEL. 592-2407

VICTORIA'S LARGEST SELECTION CONDOMINIUM SUITES AND TOWNHOUSES
MARQUEE COURT
OPEN MON.-SAT. 2-4
2095 OAK BAY AVE.
Oak Bay Retirement, close to Senior Citizens' Centre, village shopping and bus at door. 1-bedroom suite from $15,000 to $19,000.

PAKINGTON MANOR
1012 PAKINGTON
OPEN MON.-SAT. 2-4
Near downtown and short walk to Beacon Hill Park. One and two-bedroom luxury suites, sea views, fireplaces. Prices from $24,500 to $35,000.

VILLAGE PARK
3987 GORDON HEAD ROAD
OPEN MON.-SAT. 2-4
For retirement or families. 3 bedrooms — Full basement. 3½ acres of park — Recreation centre (swimming pool). CMHC financing (low down payment) or clear title available. Prices from $24,900.

HYCROFT
1157 FAIRFIELD RD.
OPEN MON.-SAT. 2-4
Large de luxe 2-bedroom suites at extremely reasonable prices. Weekdays view by appointment only. Call 592-2407.

SUITE 302-360 DALLAS RD.
Owner transferred, immediate sale required, luxurious sea front location. 2-bedroom, 1½ baths, master en-suite, all appliances included including dishwasher, carpeted throughout and excellent financing arranged. Call ART BEDFORD, 592-2407.

OPEN HOUSE DAILY
MARKET COURT TOWNHOUSES
MARKET STREET OFF QUADRA
PRICED FROM $19,300
OPEN DAILY
SAT.-SUN. 1-5 P.M.
Attractive homes in a pleasantly landscaped setting close to parks, schools, low down payment. Trades considered.
KRIEGER, STRICKER AND CO. LTD.
Mr. Feka — 383-1542

SHELLY GARDEN HOMES
ONE BLOCK TO SIMPSON-SEARS
OPEN MON. TO FRI.
2 TO 5
1 BLOCK OFF McRAE
3211 SHELLY ST.
Definitely the best value today. Why pay rent when you can move into a brand new home of your own with $1,200 down. Two and three-bedroom units from $21,900 to $23,650. Two baths with 3-Bdrm. units. NHA Financing. Quiet, handy location. Mr. James and Mr. Kennish in attendance. Victoria Realty Ltd., 386-3585 (Res. 477-8134 and 479-3061)

10 Min. Walk City Centre
SPECIAL — One bedroom. Bright and airy. Wall to wall carpets, fridge, stove and drapes. Asking $16,000.
One bedroom. An excellent buy in top location. Good financing. Open to offers. Asking $14,500.
Try your offer on this strategically located 2 bedroom with very good financing. All amenities. Asking $19,500.
View by appointment only.
G. H. WILLISCROFT
386-1341 24 hr. service

YOU ARE INVITED TO OPEN HOUSE
SPENCER CASTLE
Self-owned condominium Homes
2920 Cook Street
386-1361 or 388-7123
and
OPEN HOUSE
RUDYARD KIPLING
Self-owned
Prestige Apartment Homes
1420 Beach Drive, Oak Bay
386-1361 or 598-5629
CANADA PERMANENT

SIDNEY TOWNHOUSE
Vacant, must be sold now. Opportunity knocks only once at $16,500. This one-year-old. 3-BR with 1½ baths is ready for you to move in. It beats apartment living all hollow.
GRAE LANGSTON, 386-8596
Island Pacific Realty Ltd.
388-6231

FAIRCLIFF
2-bedroom units, wall-to-wall carpets, appliances, therapeudic pool, roof garden, garage. $23,000-$29,000 For appointment, 385-3685.

180 DEGREE SEA VIEW, DE luxe 2-bedroom, 1½ baths, all large rooms, garage, storage, $41,500. 385-3685.

265 HOUSES WANTED TO BUY

VENDOR WANTED
Client urgently requires 2 BR home (10-15 yrs) with manageable yard and separate in-law suite or room to develop same. Fairfield or Oak Bay preferred—any good district considered. If you are considering selling and would like to discuss the value of your property without obligation, please call
HAZEL CLARKE
NORMA HILL
386-2911
Shirley Philips' Homefinders Ltd.

URGENT!
Can you help? Need mini-farm of 2-3 acres suitable for horses. Must have 3-Bdrm. house and access to schools.
ANNA CHANDLER
384-6939 386-2111
MONTREAL TRUST

LEAVING TOWN?
INVESTOR WILL PURCHASE FOR CASH UP TO $25,000 — YOU MAY MOVE THIS WEEKEND! ALF PORCHER, 386-2955 OR RES. 384-5823. MAYFAIR REALTY.

I WILL BUY YOUR HOME
If suitable for rental. For fast action, call my agent MR. J. ROGERS, at Block Bros. Realty anytime 386-3231, Res. 477-4569.

WE WILL BUY YOUR HOUSE
for cash, if it is suitable for rental purposes. Please contact the Sales Supervisor, Shirley Philps Homefinders Ltd., 386-2911.

PRIVATE COMPANY WILL PURchase your older home, in any location for cash or? Quick decisions. 382-8521 anytime.

OAK BAY HOUSE WANTED, close to schools. $30,000 cash, more or less. Phone me anytime, 592-2030. S. Hargrave Realtor.

NEWER 3 BEDROOM, DINING room, basement. 3-4 mile circle. Up to $30,000. No agents. 384-6885.

WANTED: OLDER HOUSE FOR cash. Any shape. Under $15,000. No agents. 479-2209.

265 HOUSES WANTED TO BUY

TRANSFERRED FROM OTTAWA
Has cash to $30,000, required 3 or 4 bedroom home with basement or good storage area, prefer rural area, possession by Jan. 15th.
URGENT
Quickly call IRENE DALZIEL
388-6231 or 384-8692
Island Pacific Realty Ltd.

URGENT!
WANTED: "MINI-FARM"
Small acreage and three-bedroom home, plus a pasture for several horses. Close to schools and commute to Victoria. If you know of such a property please call
MRS. EMILY MARMO
386-2111 477-5720
MONTREAL TRUST

WANTED
Couple desires 2 or 3-bedroom home with small acreage, up to $45,000. Please call TED CHARTRES
479-1667 Res. 385-5508
J. H. WHITTOME and CO. LTD.

MUST BE VIC WEST OR JAMES BAY
Winnipeg couple wants investment possibility up to $30,000 to invest. Early possession. BEN GREIG, 388-6231 or 658-8845, Island Pacific Realty Ltd.

268 LISTINGS WANTED

You Need To Sell!
I Need Listings!
Over the years my record of success in locating buyers has been excellent. The result — I've sold my listings and need more. Call me for a knowledgeable evaluation and let me put my years of experience to work on your behalf. Ask the folks you know about the service I gave them — then call
J. Cam Baxter
385-2471
JOHNSTON and CO. LTD.

HENRY
BITTERMAN
LTD.
O 2700 Government 386-2971 O
SAVE . . . $ $ $ . . . HUNDREDS
Why throw money away on higher commissions. Pay only 4% 4% 4% 4% 4% 4% 4% 4% 4% 4%

270 EXCHANGE REAL ESTATE

REVENUE FAIRFIELD 5-UNIT CONVERSION
TWO ONE-BEDROOM SUITES, THREE BACHELOR SUITES. OIL HOT AIR HEAT FULLY RENTED. ASKING $38,000. OWNER WILL CONSIDER TRADES OF SINGLE DWELLING OR LAND OR CLOSE CASH OFFERS. TO VIEW DIAL CLIFF STRETCH. 479-1667
J. H. WHITTOME and CO. LTD.

271 LOTS FOR SALE

HALF-ACRE HOMESITE SAANICH
This wooded property offers absolute seclusion and yet is only minutes away from downtown. A high site with potential views of Haro Strait. For exclusive viewing please call Bill Haron, 477-1287 or 385-7761 anytime, D. F. Hanley Ltd.

THESE WON'T LAST
TWO CLEARED .84 ACRE LOTS IN NORTH SAANICH, ONE WITH FINE VIEWS, BOTH CLEARED, BOTH IN PRIME RESIDENTIAL AREA. ASKING $9,500.
G. PERODEAU
384-8126 656-4525
J. BELL
384-8126 656-4293
PEMBERTON, HOLMES LTD.

ACREAGE
11½ acres in Cordova Bay. Gently sloping, some seaview, frontage on 2 roads. Good holding property. $22,900. Don't miss this one. Call Jim Ranson at National Trust, 386-2961. MLS.

MILL BAY
WATERFRONT ACREAGE
LOTS, FARMS
Call "land specialists." 743-552a
Malahat Realty Ltd.
Mill Bay, B.C.

ANTELOPE VALLEY, CALIFORNIA
California City, 72x100. R1 track 3188 lot 729, $4000. Private property. Victoria Press, Box 262.

4.2 ACRES ON SOOKE ROAD. 400-ft. frontage. Driveway to building site. $10,900. FREDDY STARKE, 388-6231.
Island Pacific Realty Ltd.

2 ACRE LOTS — PIPED WATER
$6,950 — $1,750 DOWN
3½ miles north of Mill Bay
Paris Enterprises 384-0033.

BY OWNER. BEAUTIFUL Broadmead seaview lot, 147'x113.' $17,300. Phone 592-9583.

SEAVIEW LOT. .78 OR AN ACRE, 200' frontage, by owner. 656-4856.

273 PROPERTY FOR SALE

METCHOSIN DISTRICT
2-acre lots — $6,500 and up
REX HUGHES AGENCIES LIMITED — 478-1720

274 PROPERTY WANTED

TRANSFERRED
IF YOU MUST SELL YOUR HOME NOW — CALL ALF PORCHER, MAYFAIR REALTY, 386-2955 OR RES. 384-5823. INVESTOR HAS CASH SO YOU CAN MOVE ON THE WEEKEND.

CASH
For property in the Greater Victoria area including Colwood and Metchosin. 386-6191 anytime.
KASAPI CONSTRUCTION

APARTMENT-MOTEL, COMMERCIAL sites and sub-dividable land required. Contact Dundurn Developments Ltd. 382-2713.

WANTED: FARM OR ACREAGE FOR INVESTMENT OR DEVELOPMENT. Western Homes Ltd. 382-2157 (24 hrs.)

BY OWNER BEAUTIFUL Broadmead lot overlooking the city. Approximately 115x159'. Only $16,000. 479-4171.

PEDEN LANE, IN BRENTWOOD Bay, 2 blocks from water, no agents, asking $8,900. 592-9486.

VICKERY AND SONS LTD. Lots or acreage in any area. 592-6149 592-6622

2 ACRE LOTS, $9,500 AND UP. Just past Weir's Beach Resort. Owner. 478-2563.

APARTMENT SITE WANTED. Gilmour Construction, 652-2322.

280 ACREAGE FOR SALE AND WANTED

FREE CHRISTMAS TREES
When you own this 13 acres of lovely wooded view property, you can give all your friends free Christmas trees and never notice the loss. Start the season early and invest in land — the eternal gift. Full price $21,450. Call JOHN WATERMAN at D. F. HANLEY AGENCIES LTD., 385-7761 or 478-2255.

ATTENTION BUILDERS
1.5 acres on sewer in very desirable and convenient location in Gordon Head waiting for subdividing and should go for town houses. Realistically priced at $60,000
Annemarie Rosencler 477-1841
BLOCK BROS. REALTY

ROOM FOR HORSES
Maybe three and a half acres cleared — 10 acres more or less — trees and trails. Gentle sloping land. Large reservoir? Low taxes. $41,000. Low down payment. Call Simon Flett, 385-2471 Johnston and Co. Ltd.

LOTS
Beautiful trees, driveway and of good building sites from one third, to ten acres, from as low as $1,800 per acre.
DESMOND HOLMES
384-8126 478-1227
Pemberton, Holmes Ltd.

280 ACREAGE FOR SALE AND WANTED

CENTRAL SAANICH
10 ACRES
Tucked away at the end of a quiet road. Front three acres cleared. Driveway and domestic well. Beautifully treed. Close to Woodwyn farm. Protected 10-acre minimum. Owner will take low down payment and carry balance. $41,000. Call Simon Flett anytime, 383-2471. MLS 1761.
Johnston and Co. Ltd.

ACREAGE WANTED
Client needs 6 to 10 acres with older farm house in Metchosin, Parry Bay area. Sea frontage desireable. Should be suited for horses. Contact:
384-8126 - JOHN BELL 656-4293
PEMBERTON, HOLMES Ltd.

HOME OR TRAILER LOT (4.2 acres) 12 miles from town. Rugged trees and bush with lovely home or trailer site. Driveway already in. Asking $10,900.
IRENE DALZIEL 388-6231 or 384-8692. Island Pacific Realty Ltd.

CASH
For property in the Greater Victoria area including Colwood and Metchosin. 386-6191 anytime.
KASAPI CONSTRUCTION

285 UP-ISLAND PROPERTIES

DUNCAN
LAND INVESTMENTS

5.49 ACRES
A most unusual parcel of land with 600 feet of Koksilah River frontage. Bench land of river silt all in meadow for a horse or market garden. Sunny southern aspect. A good buy at $23,500. M.L.S.

5.80 ACRES
All clear meadow land near Duncan. Quiet rural setting for a home and small farm. A real nice site for $16,500. M.L.S.

75 ACRES
These larger blocks are nearly a thing of the past. Upland and some low land. Small home and two barns. All fenced, lots of water. Some clearing done. 1100 feet AIRSTRIP. Ideal for subdivision, trailer or beef. A good buy at $75,000.
Good down payment required. WAYNE GRIFFITH for maps and locations, office, 746-5171 or eves. 746-6275.

H. W. DICKIE LIMITED
70-Government St.,
Duncan, B.C.
"We sell the Island."

NO TINSEL HERE
Just quality! Spacious, 4-bedroom home on 2 acres of top view property on Salt Spring Island. Gorgeous w-w ankle deep throughout. Immense view windows bring the outdoors inside the large living rm. and a rough rock fireplace warms the toes on cold winter evenings. A very exclusive property just suited for the rising executive. Call JOHN WATERMAN at D. F. HANLEY AGENCIES LTD., 385-7761 or 478-2255.

LOT FOR SALE. 6 BLOCKS from Painters Lodge in Campbell River area. Address of lot 4122 Barclay Rd. Total cost was $3200. Lot is cleared and on good ground. Water and light service. Paved road in front of property. Due to illness must sell, will take first $2,000. 383-3906 Victoria.

WANTED: ACREAGE WITH OR without house in Parksville-Qualicum area. FREDDY STARKE, Island Pacific Realty Ltd., 388-6231.

DENMAN ISLAND FARM, 7.8 acres, waterview, old house, barn, root cellar, by owner. Victoria Press, Box 244.

290 FARMS FOR SALE and WANTED

CREATE YOUR OWN HOBBY FARM
North Saanich. 5 acre min. size, one 6 acre, one 9 acre. $3,300 per acre. All cleared and fenced.
WILF DAVIES, 656-5298. Island Pacific Realty Ltd., 388-6231.

293 GULF ISLANDS PROPERTIES

Salt Spring Island
Two minutes to the Ferry for the commuter, two minutes to your own Boat Dock facilities, for the boater. Beautiful Sea View. Two bedrooms, master en suite, large living room with fireplace and wall to wall carpeting, dining area, electric kitchen and dishwasher, 4 pce. bath. Plus guest cottage. Garage and workshop. All this for only $26,500.
Please call your Ganges Rep.
John Watson
537-2177
A. E. LePage Boultbee Sweet Ltd.
386-1341

SELL
IT
FAST
WITH A
386-2121
CLASSIFIED AD

LUNDS
926 FORT ST.
IMPORTANT
ANTIQUE AUCTION
TONIGHT AT 7
View Until Saletime
Fine
FURNISHINGS
EAST ASIAN RUGS
Scatter to Room Size
GEORGIAN SILVER
ESTATE JEWELRY
(From the Weller & Till Estates)
ENGLISH & ORIENTAL CHINA
COPPER · BRASS
ORIGINAL PAINTINGS
ETCHINGS · CLOCKS
LUNDS PHONE
386-3308

What is the good of a good thing if no one knows about it?

ADVERTISE YOUR GOOD THINGS in Victoria's Daily Newspapers

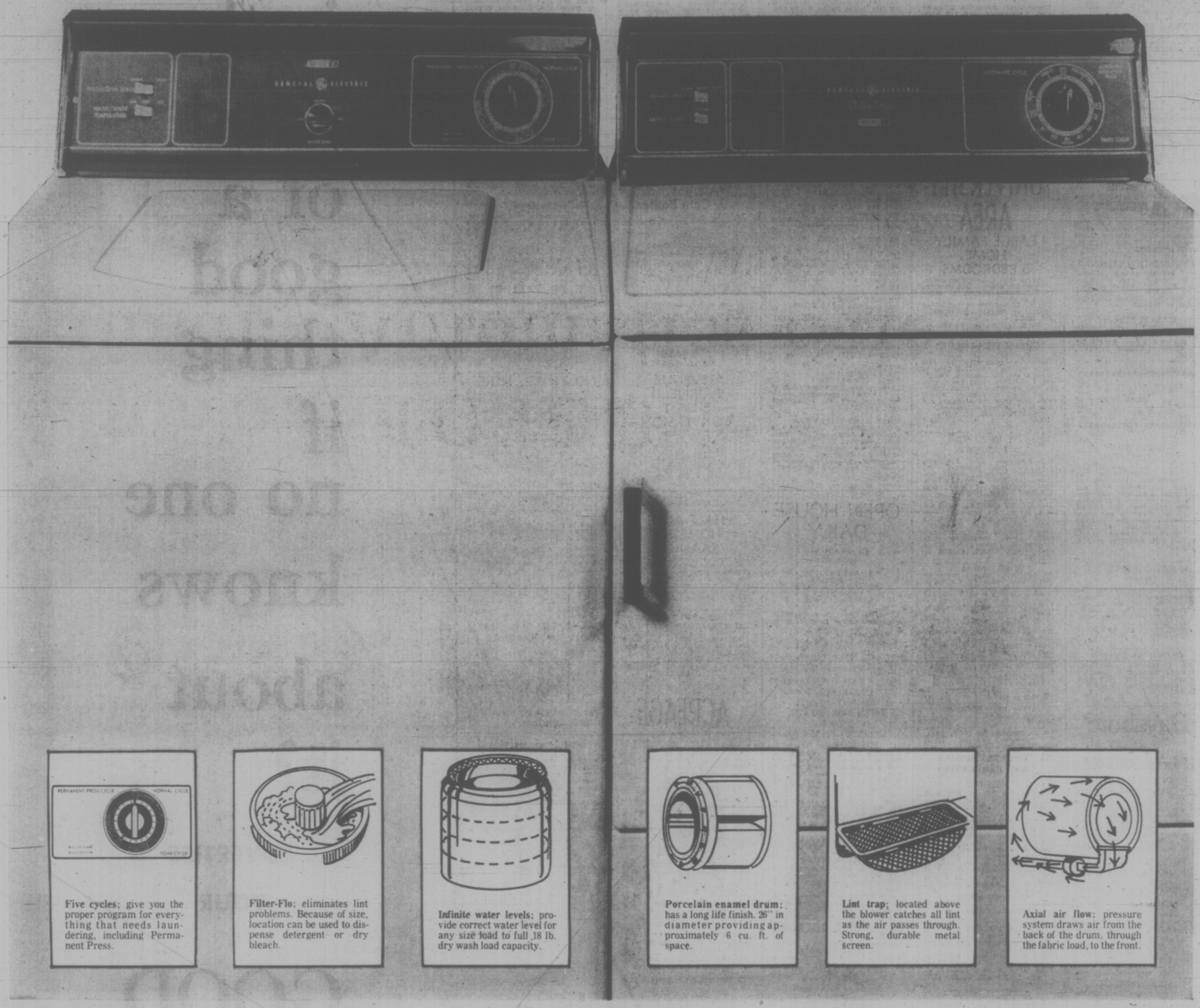
The More You Tell— The More You Sell

in

the "Welcome Medium"

EATON'S

Store Information 382-7141 Downtown



Five cycles; give you the proper program for everything that needs laundering, including Permanent Press.

Filter-Flo; eliminates lint problems. Because of size, location can be used to dispense detergent or dry bleach.

Infinite water levels; provide correct water level for any size load to full 18 lb. dry wash load capacity.

Porcelain enamel drum; has a long life finish. 26" in diameter providing approximately 6 cu. ft. of space.

Lint trap; located above the blower catches all lint as the air passes through. Strong, durable metal screen.

Axial air flow; pressure system draws air from the back of the drum, through the fabric load, to the front.

Eaton's and CGE Bring You These Laundry Automatics Sale Priced

Order this feature-packed CGE 2-speed automatic washer while it's specially priced and make your wash day easier. Five cycles (Permanent Press with anti-wrinkle cooldown spray, Normal, Delicate, Soak and Extra Wash) give you the proper program for everything that needs laundering. Two wash/spin speeds and three wash/rinse water temperature combinations (including cold wash and rinse) cover the full range of fabric care and let you get the most out of your detergents. Variable water-level control is a real water saver. The exclusive Filter-Flo washing system eliminates lint problems. And the big 18 lb. capacity tub means plenty of room for the full family washload without crowding. Has a gleaming white cabinet approximately 27x25x43½" high, with luxury-look styling. Buy now with your Eaton Come True Card and put it to work next washday. Avocado or gold color **extra 10.00**

Matching CGE Dryer. With the automatic cycle you just push a button, dial the fabric type and your clothes are properly dried. Has a no-heat fluff cycle for freshening shag mats, pillows, etc. and the timed dry cycle gives up to 60 minutes of drying time. Also end-of-cycle buzzer signal, porcelain enamel drum and top, drum light, safety start, large lint trap and more. Model D712HW. **Sale, each 209.95.** Avocado or gold color, **extra 10.00**

Washer Sale, each

309.95

Extended Warranty Plan Protects Your Investment . . .

In your major appliances and home entertainment purchases. By using Eaton's Extended Warranty Plan, which extends the normal warranty, you can have parts and service insurance for just pennies a day. Ask your salesman or 382-7141 for details.

Major Appliances, Main Floor, Home Furnishings Building

BUY LINE/388-4373

Store Information 382-7141

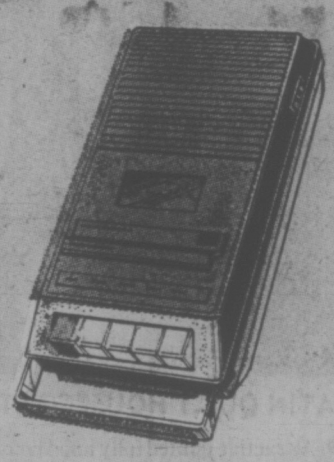
Residents of Cobble Hill, Jordan River and Port Renfrew Call Toll Free Zenith 15000

Gulf Island Residents Commencing November 24 Call 653-4215

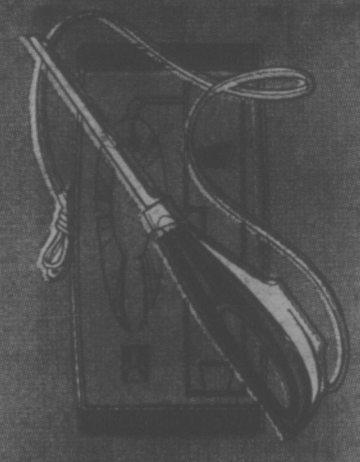
Woodward's

'TIS THE MONTH BEFORE CHRISTMAS AND WE'RE HAVING A

sale



"Transicorder" Cassette recorder
(1) Compact recorder with remote control microphone, automatic level control, push-button. Operates on 4 C battery.
SALE PRICE, each **24.88**
Woodward's Appliances.



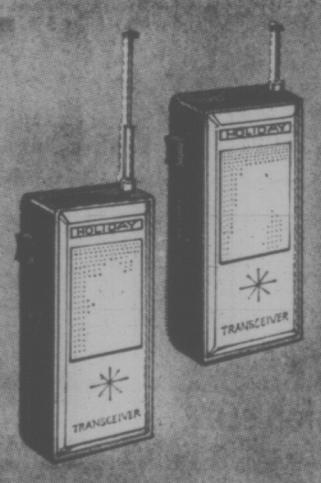
Philips Electric knife
(2) Philips famous, hole-in-handle electric knife with stainless steel blades that eject for easy cleaning. The perfect gift.
SALE PRICE, each **19.88**
Woodward's Housewares.



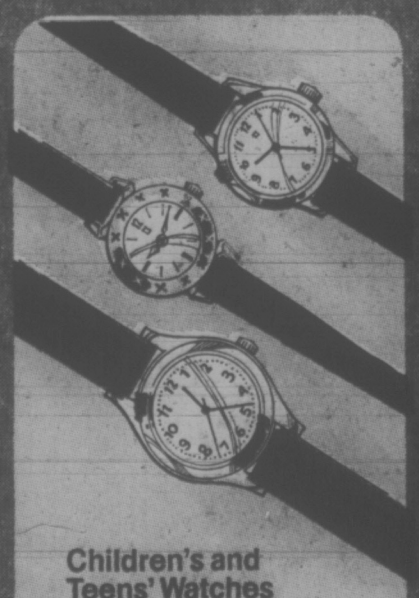
Colorful, cozy Men's Gift Robes
(3) Permanent press, Polyester and rayon wrap-around robe in shadow checks of blue, brown or wine. S.M.L.XL. Individually boxed.
SALE PRICE, each **10.88**
Woodward's Men's Shops.



Gift-perfect Train Case
(4) A smartly styled case with rugged triple stitch binding to protect against bumps. Washable vinyl covering. Blue, green, ivory or grey.
SALE PRICE, each **8.44**
Woodward's Luggage.



Fun-packed Walkie/Talkie
(5) A gift to delight! Compact walkie talkie, 3 transistor, solid state set with good transmission and receiving features. With batteries.
SALE PRICE, **13.88**
Woodward's Toyland.



Children's and Teens' Watches
(6) Make a girl or boy happy at Christmas by giving an attractive, dependable Swiss watch. Shock resistant, leather straps.
SALE PRICE, each **9.99**
Woodward's watches and clocks.





Quilted Nylon Housecoat
(8) Wrap up glamour and comfort for her! Dainty nylon quilted nylon housecoat in soft and pretty pastels. Fully lined. S.M.L.
SALE PRICE, each **13.99**
Woodward's Lingerie.



D'ALGINA Fashion shoes
(9) Foot-notes for festive fashions . . . jet black shoes with popular black crinkle uppers. In a good choice of season's popular styles. Sizes 5-10.
SALE PRICE **8.99**
Woodward's Ladies Shoes.



Silver-plated Stemware
(10) Silver-plated stemware to add sparkle to festive entertaining.
SALE PRICES:
Wine, martini, champagne or brandy styles, each **4.19**
Liqueur, each **2.99**

4 BIG DAYS
(WHILE QUANTITIES LAST)

STARTS WEDNESDAY
At All Woodward Stores

- VANCOUVER 684-5231
- PARK ROYAL 922-6111
- GUILDFORD 588-2111
- PORT ALBERNI 723-5641
- NEW WESTMINSTER 521-9611
- PRINCE GEORGE 563-0211 (Toll Free Zenith 6414)
- VICTORIA 386-3322 (Toll Free Zenith 6544)
- KAMLOOPS 374-4141 (Toll Free Zenith 6565)
- OAKRIDGE 261-3311

Use Toll Free lines from: White Rock 588-2111.—Other Fraser Valley areas.

INCLUDING Aldergrove, Howe Sound and Sechelt Peninsula, Zenith 7444—Shop all lower mainland stores and Victoria. Thursday and Friday 'til nine. Port Alberni, Kamloops, Prince George. Fridays 'til nine.



FLANNELETTE SLEEPWEAR

(11) Keep cosy and warm this coming winter at exceptional savings! Choose from our large selection of long gowns and pyjamas of 100% cotton flannelette in assorted prints. Sizes S, M, L.

SALE, Each 3.99



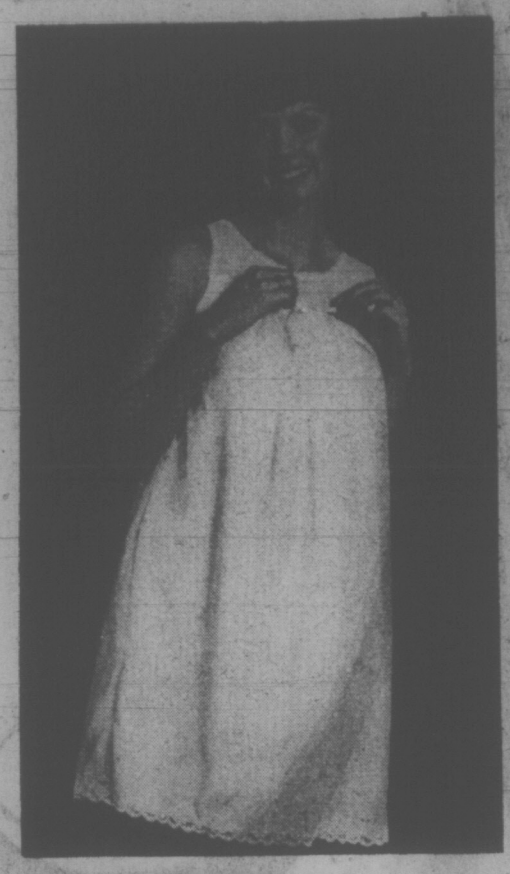
BRUSHED SLEEPWEAR

(13) Brushed estron and nylon sleepwear in pink, blue or lilac, sizes S, M, L. Boxed for convenient giving!

Waltz length gown
SALE, Each 4.44

Long length gown
SALE, Each 4.99

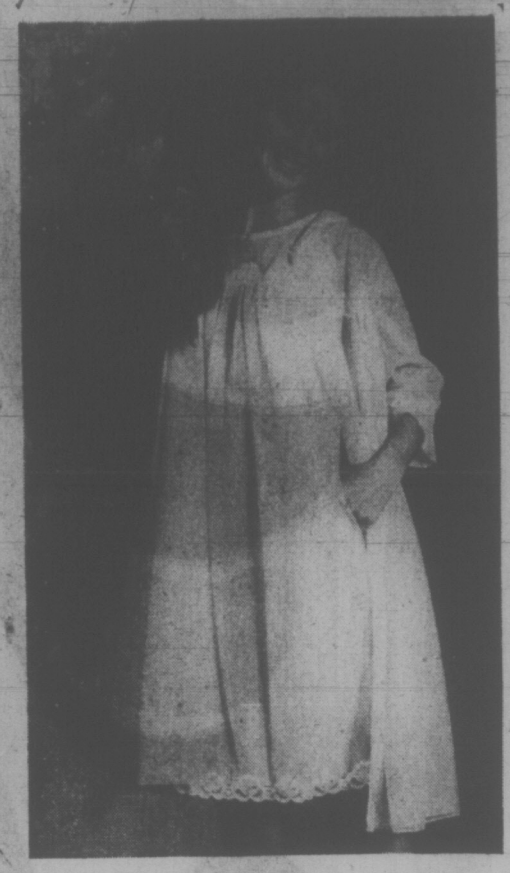
Pyjamas
SALE, Pair 5.99



NYLON SLEEPWEAR

(14) An excellent gift ideal to make her feel extra special at Christmas time! Choose from our delightful selection of quality 100% nylon sleepwear in dreamy pastel shades, sizes small, medium and large.

Waltz length gown
SALE, Each 4.44



Short peignoir set
SALE, Set 10.99

Long gown
SALE, Each 5.99

Long negligee set
SALE, Set 19.99



FASHION SLIP

(15) A quality slip of non-cling Antron III, boxed for gift giving. Short length 32-36. Average length 34-42

SALE Each 3.99

HIP HUGGER BRIEFS AND BIKINIS

(16) An assortment of nylon fabrics in high shades and pastels. Sizes S. M. L.

SALE, Pair ..... 99¢



SATIN LADY FASHION SLIP

(17) An attractive slip made exclusively for Woodward's by Kayser, in Antron III non-cling fabric. Choose from white and white sand, in sizes short length 32-36, average length 34-40.

SALE Each 6.88

Matching briefs in sizes 5-7
SALE, Pair 2.29



LOUNGEWEAR

(18) Fine quality loungewear by Bard's. Soft vocama — a luxurious blend of brushed arnel with nylon. Choose from two distinctive styles in assorted soft feminine shades. Sizes S, M, L.

SALE, Each 19.99



SATIN QUILT HOUSECOAT

(19) Attractive quilted fully lined housecoats in an assortment of satin prints — a luxurious, colorful Christmas gift for the woman in your life! Sizes S, M, L.

SALE, Each 19.99

—Woodward's Lingerie

A. HANDBAGS

(20) A wide selection of trend-setting styles in soft vinyl. Black, navy or brown tones.

SALE PRICE, Each 9.99

B. "EXQUISITE GIRL" PANTY HOSE

(21) High-quality, smooth fitting panty hose for satisfactory service. Styles for every preference, including all nude, run-resistant sandalfoot; luxury sheer plain knit reinforced toe and panty portion, double mesh with reinforced panty portion and toe. Assorted fashion colors.

SALE PRICE, pair ..... 99¢
3 for 2.79

(22) WOODCREST STOCKINGS in tan, blush or twilight. Sizes 8½ to 11.

SALE PRICE, pair ..... 79¢
or 3 for 2.19

C. LEATHER BILLFOLDS

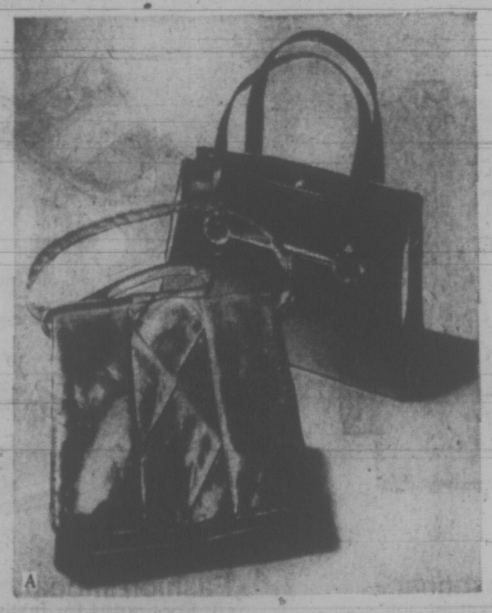
(23) A pleasing choice rich-looking billfolds in pure leathers. With or without change purse. All with identification card windows. Popular colors.

SALE PRICE, each 2.99

TELESCOPIC UMBRELLAS Not ill.

(24) A welcome gift for rainy days! Telescopic umbrella . . . compact and convenient! Plains or prints.

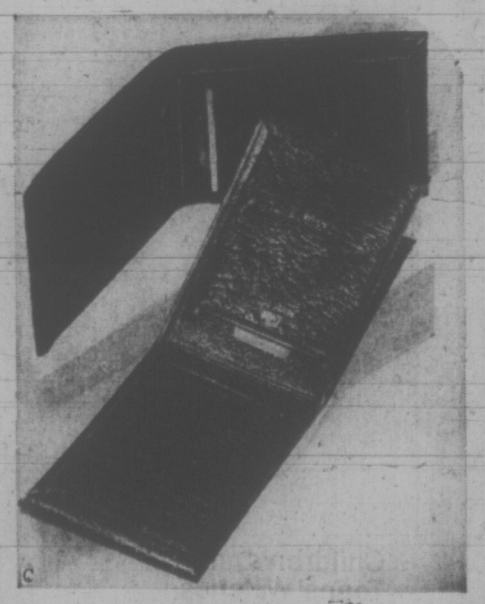
SALE PRICE 3.99



A



B



C

—Woodward's Hosiery and Handbags

Use your Woodward's Charge Card to buy Christmas needs now at Sale Prices!

If you don't already have an account, visit or phone any Woodward's Credit Office and arrange a plan to suit you.

• VANCOUVER 684-5231 • NEW WESTMINSTER 521-9611 • OAKRIDGE 261-3311
• PARK ROYAL 922-6111 • PRINCE GEORGE 563-0211 (Toll-Free Zenith 6414)
• GUILDFORD 588-2111 • VICTORIA 386-3322 (Toll-Free Zenith 6544)
• PORT ALBERNI 723-5641 • KAMLOOPS 374-4141 (Toll-Free Zenith 6565)

Use Toll-Free lines from: White Rock 588-2111; — Other Fraser Valley areas, INCLUDING Aldergrove, Howe Sound and Sechelt Peninsula, Zenith 7444 — Shop all lower mainland stores and Victoria, Thursday and Friday 'til nine. Port Alberni, Kamloops, Prince George, Fridays 'til nine.

Woodward's



NOVELTY SWEATERS

(20) Easy care acrylics in styles that include smocks, wraps and turtlenecks. White, pink, blue, yellow, sizes S.M.L.
SALE each 7.99



BANLON PULLOVERS

(22) No fuss Banlon sweaters in mock turtle and turtleneck styles. White, black, pink, blue. Great under blazers! Sizes S.M.L.
SALE each 7.99



PRINTED POLYESTER SHIRTS

(24) Pastel prints to top your favorite pants. Choose from 3 styles, zip front convertible neck, button front tailored, or button front with white collar and cuffs. 10-18.
SALE each 9.99



FUSSY FESTIVE BLOUSES

(26) For yourself, for gifts, just perfect for the holiday season! Top long skirts or pants with these polyester blouses. Tie fronts tailored styles or ruffle fronts. White or pastels. 10-18.
SALE each 9.99

PLAID PANTS

(21) The new ones, hi-rise waistband and cuffed! Polyester/wool blend in a wide range of plaids. Sizes 7-15.
SALE each 12.99

Woodward's Sportswear

Hi-Rise Bag Pants

(23) Courtelle bags with hi-rise waistband and cuffs. Black grey, pink, yellow. Sizes 7-15.
SALE each 12.99

—Woodward's Sportswear

CUFFED PULL ON PANT

(25) Excellent fitting pant in easy care Polyester. Co-ordinate with tops above, in black, brown, navy, red, purple, pink or blue. 10-18.
SALE each 9.99

—Woodward's Sportswear

LONG SKIRTS

(27) Dressy acrylic print skirts have fashion-right front buttoning. Easy care for freshness all holiday long. 10-18.
SALE each 9.99

—Woodward's Sportswear



TAILORED SHIRTS

(28) Famous name packaged shirts in a wide range of cotton blends. Great under shrinks and with ties or scarves. Long or short sleeves in choice of florals, stripes, or plains. Sizes 10 to 18.
SALE each 3.99

Woodward's Sportswear



LONG GOWNS AND PALAZZO PANTS

(29) We show just one of many styles in long gowns and palazzo pants for a happy festive season. Fabrics include plain and printed polyesters, acrylic knits, printed chiffons, nylon and banlon. Misses sizes 10-18, junior 7-15.
SALE each 29.88

—Woodward's Dresses



ORLON RAILCUT PANT COAT

(30) What girl wouldn't like this for Christmas? Warm yet light, in a soft and elegant winter white. Double breasted style with collar and hemline of contrasting fabric is one of several styles. Sizes 8-18.
SALE each 26.88

—Woodward's Coats



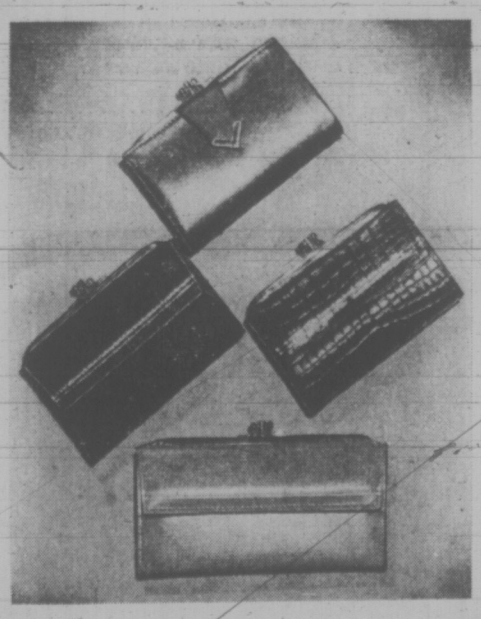
DOWN FILLED SKI JACKET

(31) Down fill gives weightless warmth to the coldest day! Concealed hood, heavy duty 2-way zipper. Block quilt in navy, Swiss blue, sky, red, pink, mauve. S.M.L.
SALE each 29.99

TURTLENECK TOPS

(32) Start with this nylon top for today's layered look. Back zip. Choose white, black, blue, purple or pink. Sizes S.M.L.
SALE each 5.99

Woodward's Coats







A. FRENCH CLUTCH PURSE.

(33) The look and feel of elegance for today's busy gals. Features a bill compartment and change purse. Come in basic shades and fashion colours.
SALE each 4.59

B. SILK LINED LEATHER GLOVES

(34) Fine French kid gloves in classic styling for fashionable wear. Silk lining gives warmth without bulk.

Shortie
SALE Pair 8.99
4 Button Style
SALE Pair 10.99
6 Button Style
SALE Pair 12.99
8 Button Style
SALE Pair 15.99

C. HANDBAGS

(35) A high-quality purse created by craftsmen who gave attention to the minutest detail. Sophisticated styling in black, and brown tones.
SALE Each 12.88

—Woodward's Accessories

Use your Woodward's Charge Card to buy Christmas needs now at Sale Prices!

If you don't already have an account, visit or phone any Woodward's Credit Office and arrange a plan to suit you.

• VANCOUVER 684-5231 • NEW WESTMINSTER 521-9611 • OAKRIDGE 261-3311
• PARK ROYAL 922-6111 • PRINCE GEORGE 563-0211 (Toll-Free Zenith 6414)
• GUILDFORD 588-2111 • VICTORIA 386-3322 (Toll-Free Zenith 6544)
• PORT ALBERNI 723-5641 • KAMLOOPS 374-4141 (Toll-Free Zenith 6565)

Use Toll-Free lines from: White Rock 588-2111. — Other Fraser Valley areas, INCLUDING Aldergrove, Howe Sound and Sechelt Peninsula, Zenith 7444 – Shop all lower mainland stores and Victoria, Thursday and Friday 'til nine. Port Alberni, Kamloops, Prince George, Fridays 'til nine.

Woodward's



GIRL'S CHECKED BATTLE JACKET

(40) Get a total look and top off those high rise baggies right with the smart jacket. Blue, red or brown. Dome snap closure in sizes 7-14

SALE, Each..... **8.99**

TURTLENECK BODY SHIRT

(41) These lovely rib body shirts are a real fashion rage. Their snap crotch keeps them looking neat and wrinkle free. Ideal with baggies. Wide assortment of colours. Sizes 7-10; 10-14.

SALE, Each..... **3.99**

HI-RISE BAGGY PANTS

(42) The new fashion sensation for girls who dress in style. Regular and extra slim, Glen check in blue, red, brown. 7-14

SALE, Each..... **7.44**



SHRINK, PULLOVER AND SKIRT SET

(43) Boucle acrylic/polyester shrink and skirt. Ribbed turtleneck pullover to match. A very practical smart looking outfit that you will be proud to wear this winter. Washable. Lilac, yellow, green. 8-14.

SALE, Set **10.99**



GIRLS' DRESSES

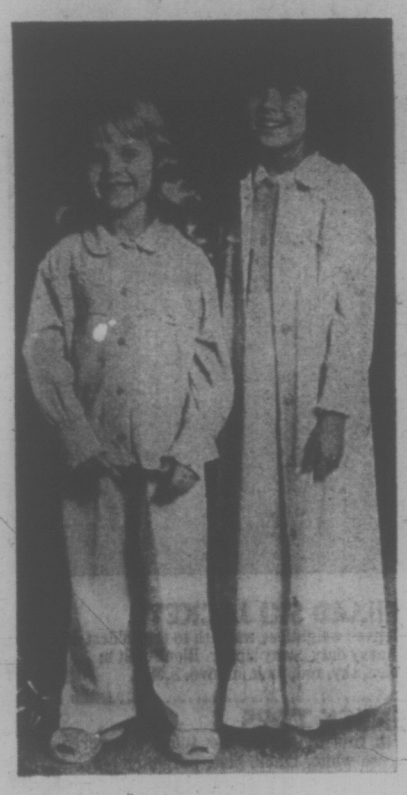
(44) Choose your special dress from our great selection of styles and colours and save.

4-6X.

SALE, Each **7.99**

7-14

SALE, each **9.99**



GIRLS' SLEEPWEAR

(45) For little girls to feel feminine, choose from a beautiful selection of brushed arnel sleepwear.

Pink, Red, Mauve.

Long Gown and Pyjama

Size 8-14 SALE, each ... **4.44** Size 4-6X SALE, Each ... **3.44**

Robe

Size 8-14 SALE, Each ... **5.44** Size 4-6X SALE, Each ... **4.44**



GIRLS' MIDI COAT

(46) Be the envy of all the girls in your school with this lovely midi pony suede coat with tipped "fun fur" trim. Purple or rust. Fits sizes 7-14.

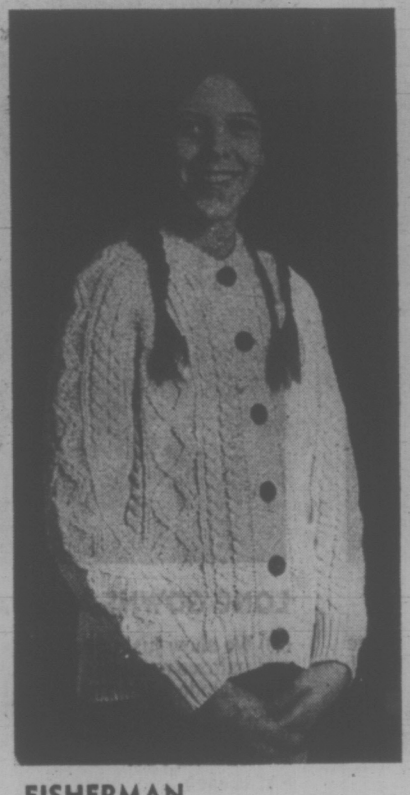
SALE, Each **27.99**



GIRLS' PILE IGLOO COAT

(47) So nice and warm for winter wear. Soft and cozy Eskilon pile 28" coat fur-like trim on hood and hem. Sizes 7-14. Navy or purple.

SALE PRICE **15.99**



FISHERMAN KNITS

(48) Full fashioned on hand loom. An attractive cardigan in 100% easy-to-care-for acrylic. Completely washable, bulky fisherman knit for extra warmth and comfort. Bone colour only.

Sizes 8-14

SALE, Each **7.99**

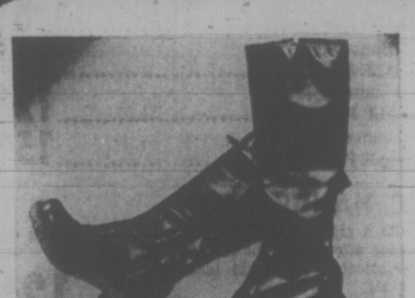


GIRLS' CAMEO T-SHIRT

(48) Features turtleneck, ruffled cuffs and front. Machine washable dupont stretch nylon. Can be worn as a dressy blouse with a jumper or slacks. White only. 4-6X.

SALE, Each..... **2.99**

—Woodward's Girl's Fashions



LADIES' HIGH FASHION BOOTS

(49) High, fashion with a sensible approach to winter warmth. Notable savings. Feature 15" high boot. Full inside zipper, full lining, crepe sole. In black or brown. 5-10.

SALE, Pair **18.99**



DRESSY CASUALS

(50) One of our most popular casuals by Lyon's in easy-care krinkle. Front trim elastic at instep for better fit, little heel. In black, red, navy.

SALE, Pair..... **5.77**



D'ALGINA GLITTER SANDALS

(51) Braided front, high dressy heel, gold or silver color.

Multi-strap, medium heel style, gold or silver color.

Triangular beaded front, medium heel, silver color.

SALE PRICE, pair **3.99**

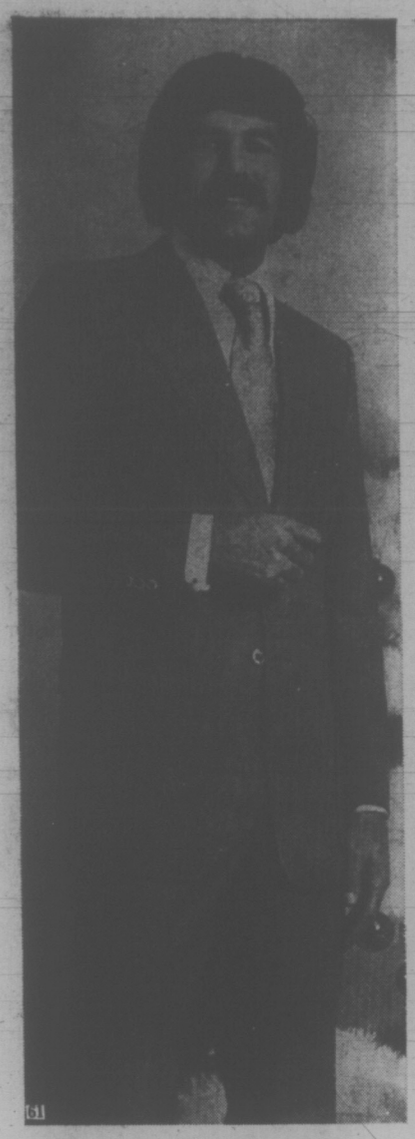


QUILTED SPANISH SLIPPERS

(52) Popular Spanish leather mules with cushion insoles, wedge heels, quilted leather uppers, soft leather soles. Fuchsia, mauve, turquoise, black, white or bone

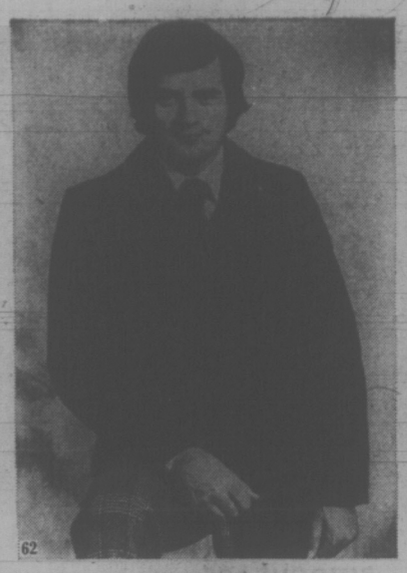
SALE PRICE, Pair..... **8.99**

—Woodward's Ladies' Shoes



MEN'S WOOL WORSTED 2-pce. SUITS!

(61) Classic worsteds for business or dress to add color and excitement to your wardrobe. Durable wool worsted offers shape retention and comfort for business or dress wear. A natural blend of today's fashion and perfect taste. Varied colors in checks, fancy weaves or plains. Regular sizes 38-46; Talls, 40-46, short, 38-42.
SALE PRICE, 2-pce. suit. **89.88**

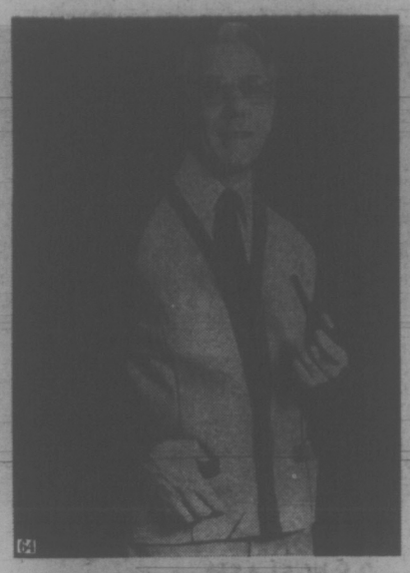


MEN'S CORDUROY JACKETS

(62) Two designs of Norfolk style, pile lined jackets in ribbed or ribless corduroy. Brown, loden or antelope. Set-in, half belted back. Sizes 36-46.
SALE PRICE, each..... **22.88**

MEN'S BRUSHED WOOL BOMBER JACKETS.

(63) Waist-length Borg sherpa lined with zippered front, large collar and two side pockets. Multiple colored block checks, reds or browns. Sizes 38-46.
SALE PRICE, each..... **29.88**



SUEDE FRONT CARDIGAN

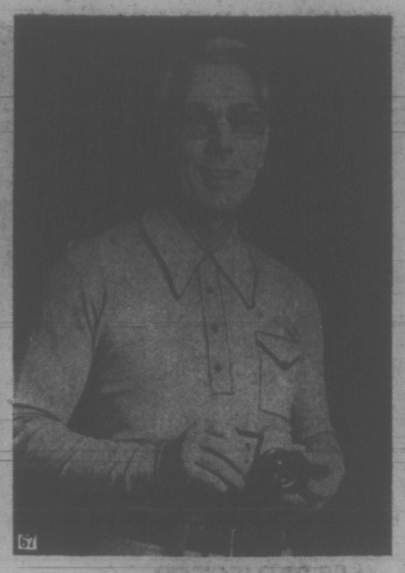
(64) Pure virgin wool combined with elegant suede. Two front pockets, raglan sleeves. Antelope, whiskey, loden, navy. S.M.L.XL.
SALE PRICE' each..... **22.88**

ALPACA SWEATER SHIRT

(65) Long-sleeved sweater, 4-button placket front and collar. 25% mohair, 75% wool. Navy, brown, red, green. S.M.L.XL.
SALE PRICE, each..... **10.88**

ALPACA GOLF CARDIGAN

(not illustrated)
(66) Five-button front cardigan in 25% mohair, 75% wool. Navy, brown, red or green. S.M.L.XL.
SALE PRICE, each..... **10.88**



"TYCORA" KNIT SHIRT

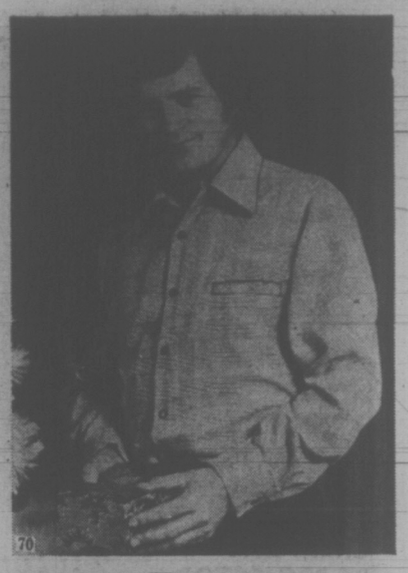
(67) Easy-care turtle necks or placket front pop-overs with accent trim. Honey, navy, chocolate, bottle green. S.M.L.XL.
SALE PRICE, each..... **6.88**

POPULAR BRAND DRESS SHIRTS

(68) Brand name first quality Canadian made dress shirts in assorted colors and patterns. 14½-17½. SALE PRICE, Each **4.99**
2 for 9.75

KROY WOOL AND NYLON ANKLE SOCKS (Not shown)

(69) Comfortable Kroy-wool and nylon blend. Ass't. colors . . . plain, fancy. Stretch sizes 10-12. SALE PRICE, pair..... **99¢**
3 for 2.85



SPORT SHIRTS

(70) Better quality shirts in suitings and regular fabrics. Solid tones or patterns in many colors. S.M.L.XL.
SALE PRICE, each..... **6.99**

WOODWARD'S PYJAMAS

(71) Cotton flannelette, full-fitting pyjamas in assorted colorfast colors. Elastic back, button front. Washable. S.M.L.XL.
SALE PRICE..... **5.49**
2 for 10.50

WOODWARD'S PYJAMAS

(not illustrated)
(72) Fortrel-cotton blend, full-fitting permanent press pyjamas. Blue, green, gold, beige. Elastic-back, button front. Washable. S.M.L.XL.
SALE PRICE..... **6.29**
2 for 12.00

—Woodward's Men's Shops.



BOYS' LONG/SLEEVED KNIT SHIRT

(73) Assorted styles, colors, patterns in washable, permanent press Polyester-cotton blend. Sizes 4-12.
SALE PRICE, each..... **2.39**
2 for 4.60

BOYS' PLAID BAGGIES

(74) Multi-colored prints in assorted checks and plaids. 100% sanforized cotton. Flare bottoms. Sizes 4-7.
SALE PRICE pair..... **5.49**

(75) BOYS' CUFFED BAGGIES
Sizes 8 to 12. SALE PRICE pair **5.99**
(76) BOYS' HUSKY CUFFED BAGGIES
Sizes 8-18. SALE PRICE, pair **7.99**



BOYS' PLAIN KNIT SHIRTS

(77) Polyester and cotton blend full-fashioned shirts. Assorted colors. Sizes 8-12.
SALE PRICE, each..... **3.88**
YOUTHS', sizes 14-16. SALE PRICE, **3.88**

BOYS' SPORT SHIRTS

(78) Polyester and cotton blend permanent press sport shirts. Assorted colors and patterns. Sizes 8-12.
SALE PRICE each..... **2.99**
Also in sizes 14-16 Sale Price, each **2.99**

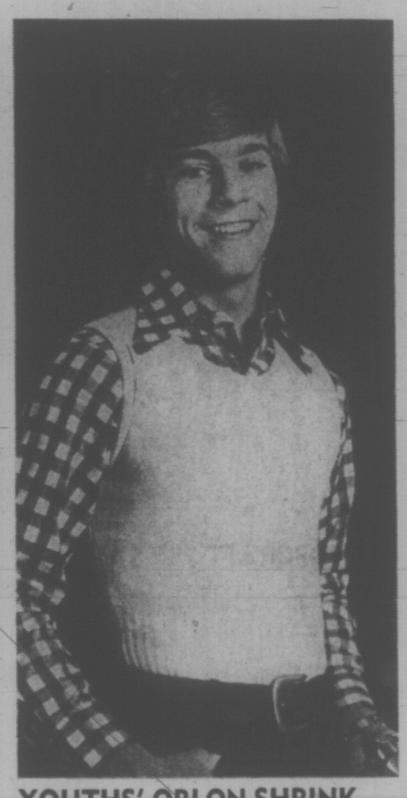


YOUTHS' PLAIN-KNIT SHIRTS

(79) Polyester and cotton blend permanent press Knit shirts featuring teardrop collar and one breast pocket. Navy, powder, maze or mushroom. Sizes 14-20.
SALE PRICE, each..... **4.79**

YOUTHS' CUFFED TARTAN BAGGIES

(80) 50% Polyester, 50% cotton, permanent press baggies with 2½" cuff. Assorted tartans. Sizes 24-30.
SALE PRICE pair..... **7.99**



YOUTHS' ORLON SHRINK

(81) Sleeveless, waist-length shrink, ideal for complementing today's baggie pant look. Easy-care, washable high-bulk orlon. Navy, burgundy, camel or brown. Youths' sizes L & XL. Also in S. & M.
SALE PRICE each..... **4.79**



SLEEVELESS BELTED TUNIC

(82) Bonded Orlon knit sleeveless tunic — for dress or casual wear. All 'round belt styling. Navy, brown, purple or bone. Sizes 14-20.
SALE PRICE, each..... **8.88**

Sizes 8-12. **Each 7.88**

—Woodward's Boys' Shops.

4 to 12 boys wear

FOURTEEN 20

MEN'S CONTINENTAL TYROLEANS

(83) Crafted in Italy. Oil-tanned, insulated uppers with speed-lacing, elasticized top binding, Vibram, waffle stomper soles and heels. Brown.
SALE PRICE, pair..... **27.99**

MEN'S LINED ZIPPERED BOOTS

(84) Chelsea style 7" zippered boots in pliable, glove-like leather with Orlon pile lining, composition soles. Brown.
SALE PRICE, pair..... **14.99**

MEN'S OPERA SLIPPERS

(85) An ideal gift! Moccasin style opera slippers. Popular lo-cut style, leather soles, foam-rubber heels. Tan or dark brown.
SALE PRICE pair..... **6.99**

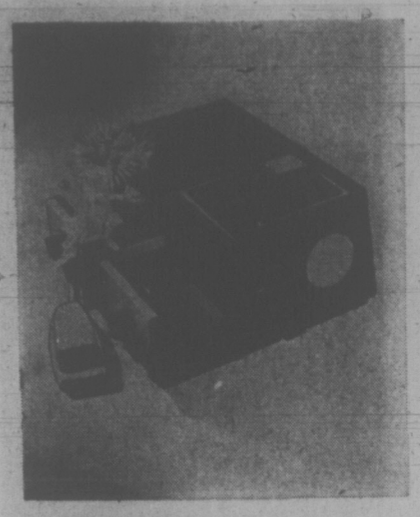
MEN'S GIFT MOCCASINS

(86) Cosy pile-lined moccasins with vinyl uppers, and sherlon collar. Just right for the man on your list! Hickory brown.
SALE, Pair..... **3.99**

Men's Seal-like Mukluks

(87) Seal-like fabric mukluks with orlon pile lining and wrap-around crepe soles. 6" height in men's sizes.
SALE Pair..... **13.99**
8" height in men's sizes SALE **16.99**
7" height in boys' sizes SALE **10.99**

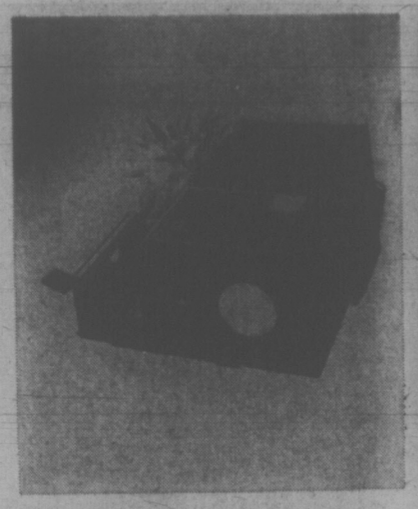
Woodward's Men's Shoes



CRESTLINE R6 PROJECTOR

(100) For excellent projection of your favourite slides, without complex machinery, choose this easy-to-operate R6 projector by Crestline, with remote focus and remote control cord.

SALE, Each **84.88**



CRESTLINE AF8 PROJECTOR

(101) Enjoy your slides in all their natural colors. Dependable, easy to operate projector has automatic focusing, remote control forward and reverse. Changer uses straight or 100 capacity round tray.

SALE, Each **99.88**



CANONET 2.8 W/FLASH

(102) For that father who has everything or that son you can't seem to please! The Canonet 2.8 comes complete with flash. So simple you only have to focus and shoot!

SALE, Each **99.88**

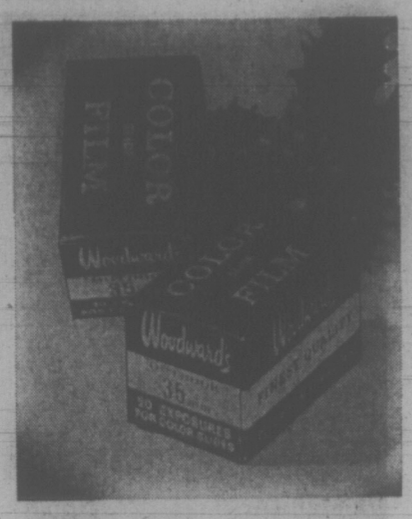


LIGHTWEIGHT BINOCULARS

(103) These top quality binoculars are lightweight for easier carrying, and have coated lenses. Ideal for hunting, camping, hiking and general all round use.

7x35 Binoculars
SALE, Each **21.88**

(104) 7x50 Binoculars
SALE, Each **24.88**

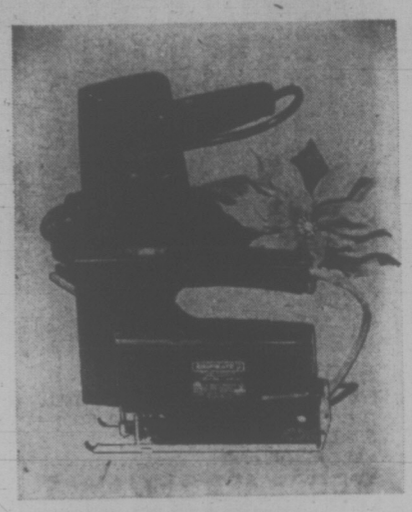


WOODWARD'S II SLIDE FILM

(105) Capture this Christmas for ever! Buy a 20 exposure color slide film for daylight or blue flash and electronic flash. Price includes speedy processing.

SALE, Each **2.55**

—Woodwards Cameras — 2 for 5.00



SHOPMATE SANDER

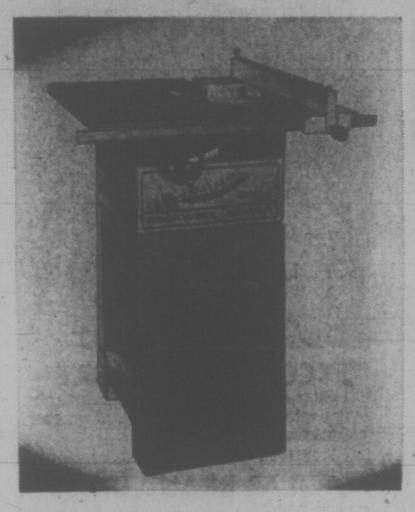
(106) Double insulated for safety durable cycolac. Orbital sander flush sands either side. 2.3 amp motor, 3600 OPM.

SALE, Each **19.44**

SHOPMATE SABRE ZIG SAW

(107) Double insulated with tough cycolac, tilting shoe for cuts 45° left or right, built in blower system, life time lubricated bearings. 2.5 amp motor complete with one general purpose blade.

SALE, Each **19.44**



8" ROCKWELL SAW

(108) Loaded with many popular features this 8" saw is all you require for most jobs. Single control handle tilts blade to 45° angle and locks securely. Has double lock full length rip fence. Complete with stand.

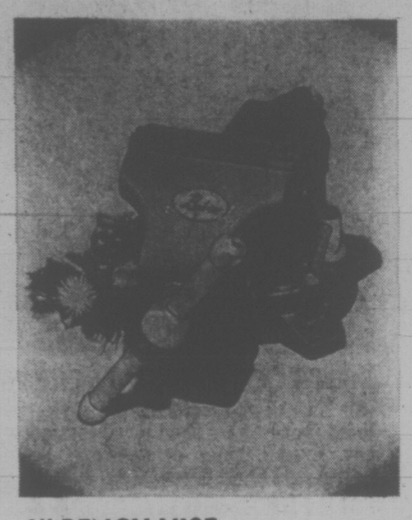
SALE, Each **89.88**



BERNZ CUTTER

(109) Cuts plastic, metal, tile, wood, etc. either straight or curved. Comes with handle and three tempered steel cutting blades, one metal cutter, one plastic cutter, one shaper blade and instruction book.

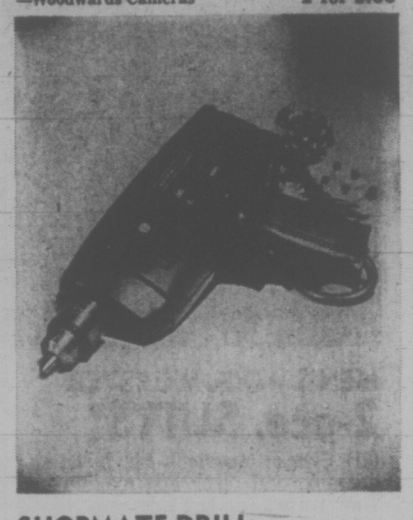
SALE, Each **7.88**



4" BENCH VISE

(110) If his workshop needs a bench vise, here's one he will really like! 4" vise, designed for rugged use, with swivel base and built-in anvil, will attach to most work benches.

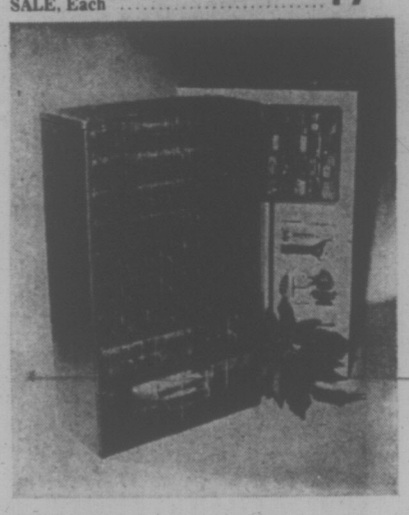
SALE, Each **11.88**



SHOPMATE DRILL

(111) A double insulated ⅜" standard drill with 2.5 amp. motor, produces 1,000 r.p.m. Ideal for the hobbyist or home handyman for most drilling jobs. Will drill ⅜" in steel, ¾" in hard wood.

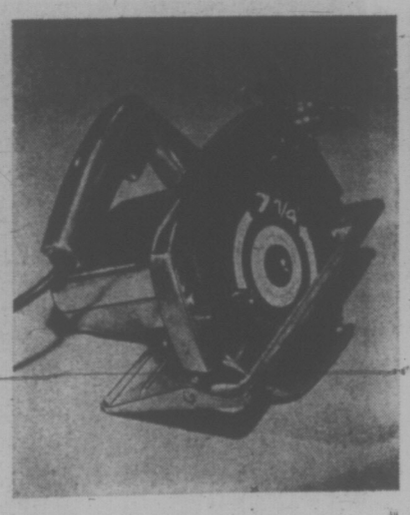
SALE, Each **16.44**



31 DRAWER STORAGE CABINET

(112) This cabinet has a combination of small, medium and large size drawers. Attractive blue enamel steel cabinet with plastic drawers

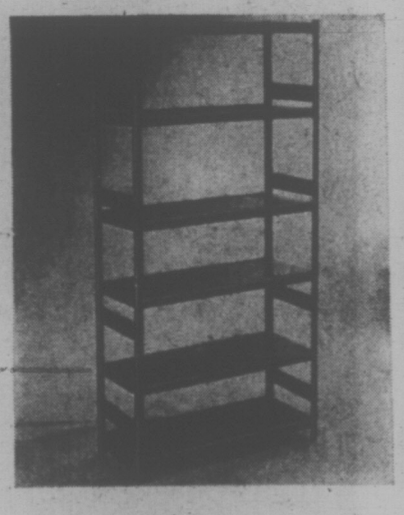
SALE, Each **11.88**



SHOPCRAFT 7¼" SAW

(113) Cuts 2½" at 90° and 2" at 45°. 5500 r.p.m. motor.

SALE, Each **27.88**



SPACEMAKER SHELVES

(114) Sturdy shelves ideal for utility shed or basement to store garden needs; in the rec room or children's room for books and games. Spacemaker shelving in adjustable 6 tier style. Outside measurements: 54"x28"x11"

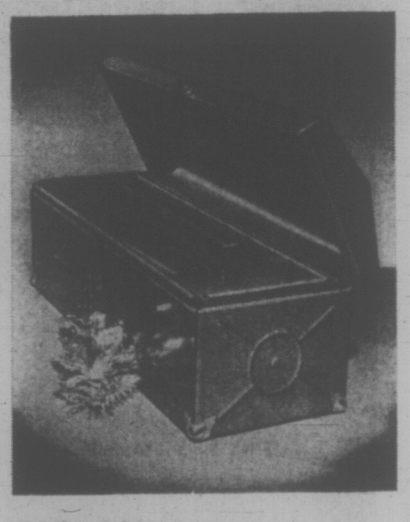
SALE, Each **8.88**



6" BENCH GRINDER

(115) If his workshop is minus this essential tool, make it his for Christmas. Sealed ball bearing 6" grinder. Comes complete with 1 coarse and 1 fine stone. Tool rests and pulley also included.

SALE, Each **17.88**



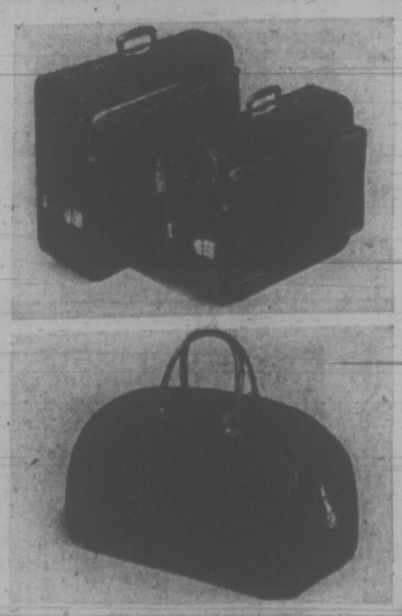
TOOL BOX

(116) Just the thing for carrying your tools with you. Heavy duty embossed panels and sides. Full length hinge joins hip roof cover to body. Lift out tote tray has four compartments to accommodate tools.

SALE, Each **5.88**

—Woodward's Hardware





SAMSONITE "SATURN" LUGGAGE

(117) A durable luggage for the jet-set. Features recessed chrome plated locks, full length piano style hinge and protective high impact plastic lip. Selection of colors. Ladies; red, blue, green, yellow, ivory. Men's; olive, grey, or brown.

(118) Ladies' Beauty Case.
SALE, Each **21.88**

(119) Ladies' O'Nite.
SALE, Each **23.88**

(120) Ladies' Wardrobe.
SALE, Each **36.88**

(121) Ladies' Pullman.
SALE, Each **34.88**

(122) Men's 21" Companion.
SALE, Each **23.88**

(123) Men's 3 Suiter.
SALE, Each **36.88**

DELUXE DOBBY NYLON FLYTE/BAG

(125) Heavy duty yet light weight. Men's features 2 outside pockets and inside shoe pocket with plastic liner. Blue, olive or grey. Ladies' model with one large side pocket.

Men's, Women's.
SALE PRICE, Each **19.88**

C. NYLON SPORT BAG

(124) A sturdy carry-all for sports accessories or miscellaneous travelling bits. Strong zipper, double handles. Olive, blue or grey Approximately 18".

SALE, Each **6.99**

—Woodward's Luggage

Use your Woodward's Charge Card to buy Christmas needs now at Sale Prices!

If you don't already have an account, visit or phone any Woodward's Credit Office and arrange a plan to suit you.

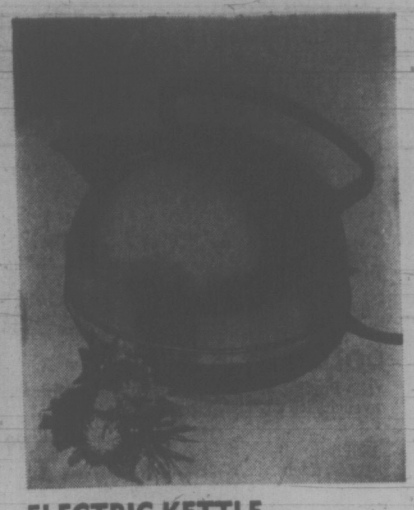
• VANCOUVER 684-5231 • NEW WESTMINSTER 521-9611 • OAKRIDGE 261-3311
• PARK ROYAL 922-6111 • PRINCE GEORGE 563-0211 (Toll-Free Zenith 6414)
• GUILDFORD 588-2111 • VICTORIA 386-3322 (Toll-Free Zenith 6544)
• PORT ALBERNI 723-5641 • KAMLOOPS 374-4141 (Toll-Free Zenith 6565)

Use Toll-Free lines from: White Rock 588-2111 — Other Fraser Valley areas, INCLUDING Aldergrove, Howe Sound and Sechelt Peninsula, Zenith 7444 — Shop all lower mainland stores and Victoria, Thursday and Friday 'til nine. Port Alberni, Kamloops, Prince George, Fridays 'til nine.

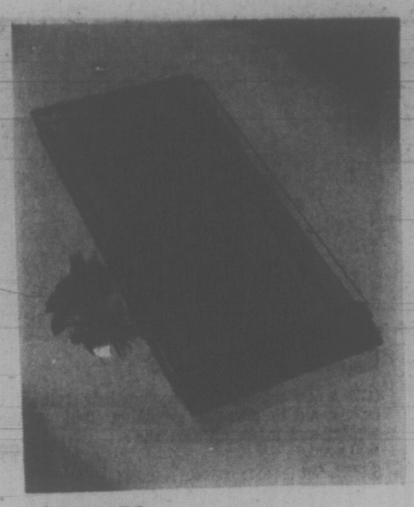
Woodward's



PHILIPS KNIFE SHARPENER
(130) A compact efficient electric knife sharpener, designed to keep a keen edge on all your knives. Easy push button control. 6' attached cord.
SALE, Each **8.88**



ELECTRIC KETTLE
(132) 2 quart stainless steel electric kettle features fast boil element. Also a safety automatic shut-off device in case kettle is left to boil dry.
SALE, Each **6.77**



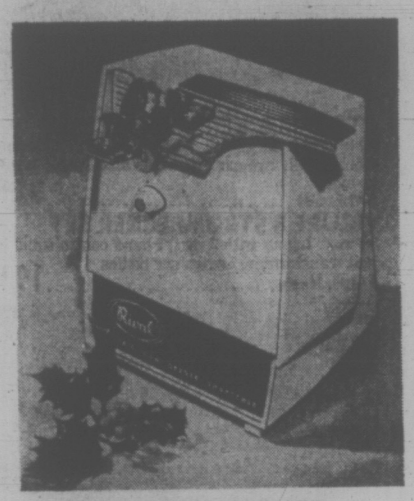
"SIMMER SERVER" HOT TRAY
(133) This electric hot-tray is so essential at party time or all through the year. Attractive woodgrain finish with side handles. Great gift idea.
SALE, Each **10.88**



32 CUP PARTY PERCOLATOR
(134) This big electric perk is just dandy for large family gatherings, party or office use. Brews coffee automatically and keeps it hot.
SALE, Each **14.88**



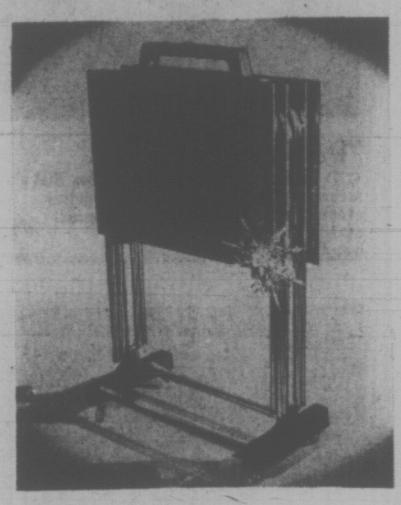
COLOURFUL PANTRYWARE
(135) Enhance your kitchen with colourful pantryware. Choose from step-on can, bread box, or canister set in your choice of decorator kitchen colours: avocado, harvest gold, poppy. YOUR CHOICE.
SALE, Each **7.99**



ELECTRIC CAN OPENER AND KNIFE SHARPENER
(136) Two-in-one unit. Can opener opens all household cans up to 48 oz. size. Knife sharpener will sharpen your knives and scissors. Choose from avocado or harvest gold.
SALE, Each **13.88**

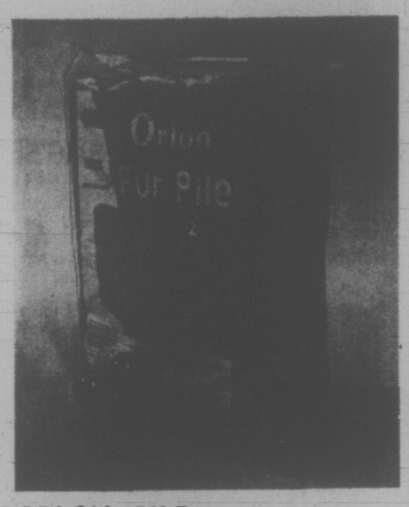


WOODSONIA WAFFLE AND SANDWICH MAKER
(137) A Teflon finished grill. One side designed for waffles, the other side for grilled sandwiches. This popular electric appliance is great for home entertainment and gifts too!
SALE, Each **14.88**

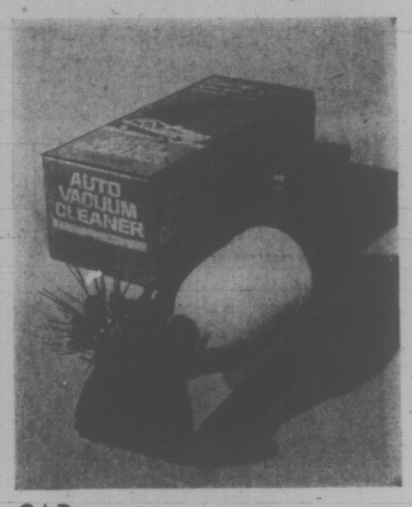


TV TABLE SET
(138) Delight the hostess on your gift list! These attractive folding trays come in rich woodgrain finish with gold design. Stand up storage rack with four trays.
SALE, Each **14.88**

—Woodward's Housewares

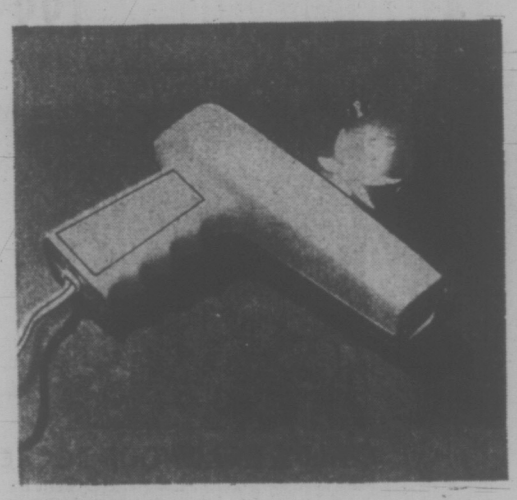


ORLON PILE CAR SEAT COVERS
(139) Comfortable DuPont 100% orlon pile seat covers in sizes to fit standard, compact and bucket seats. Fully machine washable.
SALE Each **7.66**

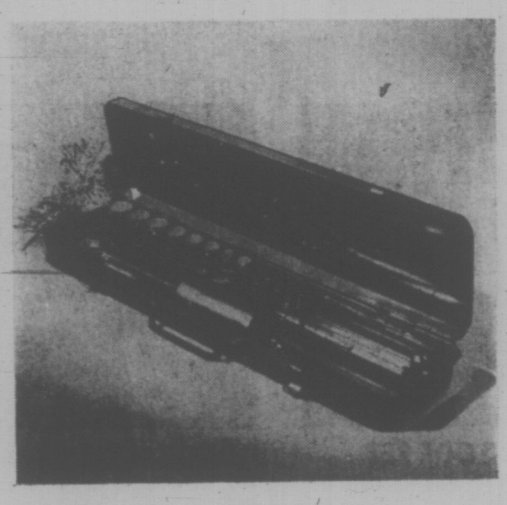


CAR VACUUM CLEANER
(140) Handy, compact portable car vacuum cleaner that plugs into 12 volt cigarette lighter. Its new powerful action will keep your car spic and span.
SALE, Each **5.88**

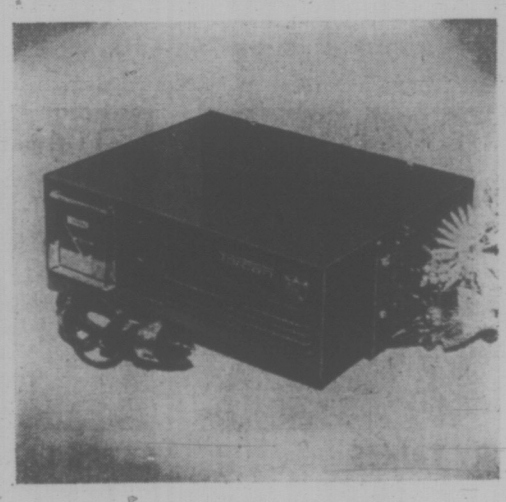
Auto Accessories



DEFROSTER GUN
(141) Superheated air-stream defrosts windshield quickly for easy safe driving. High watt heater-blower. Plugs into 12 volt cigarette lighter.
SALE, Each **2.99**



SOCKET SET
(142) 39-piece chrome socket set comprises of 28 sockets (sizes up to 1") ½" ratchet, 2" reducing adapters, spark-plug socket, sliding-tee, flex-bar and 4 extensions, in sturdy metal box.
SALE, Set **22.88**



CAR WARMER
(143) 110-volt, car warmer with a 12-volt, 2 amp. battery charger. Ideal for warmth and sure starting in cold weather.
SALE PRICE, Each **26.88**
(Charge your battery through the cigarette lighter as your car is warming overnite.)



4-PIECE TUNE-UP KIT
(144) Do-it-yourself tune-up kit that includes: timing-light, compression tester, vacuum and fuel pump tester and remote starter switch. Simple enough for a novice to use.
SALE, Kit **14.88**

—Woodward's Accessories and Service Centres

BOUDOIR ALARM CLOCKS
(145) A. Good choice of attractiveand dependable arlarm clocks with luminous dials.
SALE PRICE each **4.99**

PARKING METERS
(146) B. An ideal gift for themotorist. Parking meter with key ring attachment.
SALE PRICE **3.49**

ALARM CLOCK
(147) C. Super glo luminous alarm clock.
SALE PRICE each **5.99**

"NAP" WESTCLOX ALARM
(148) D. Famous Westclox alarm-clock . . . a useful and attractive gift idea.
SALE PRICE **4.79**

ELECTRIC ALARM CLOCK
(149) E. Drowse 11 luminous electrical arm clock.
SALE PRICE **10.99**

KITCHEN CLOCK
(150) F. Electric kitchen clock by Westclox.
SALE PRICE, Each **8.79**

ALARM CLOCK
(151) G. Lighted dial alarm clock. **6.79**

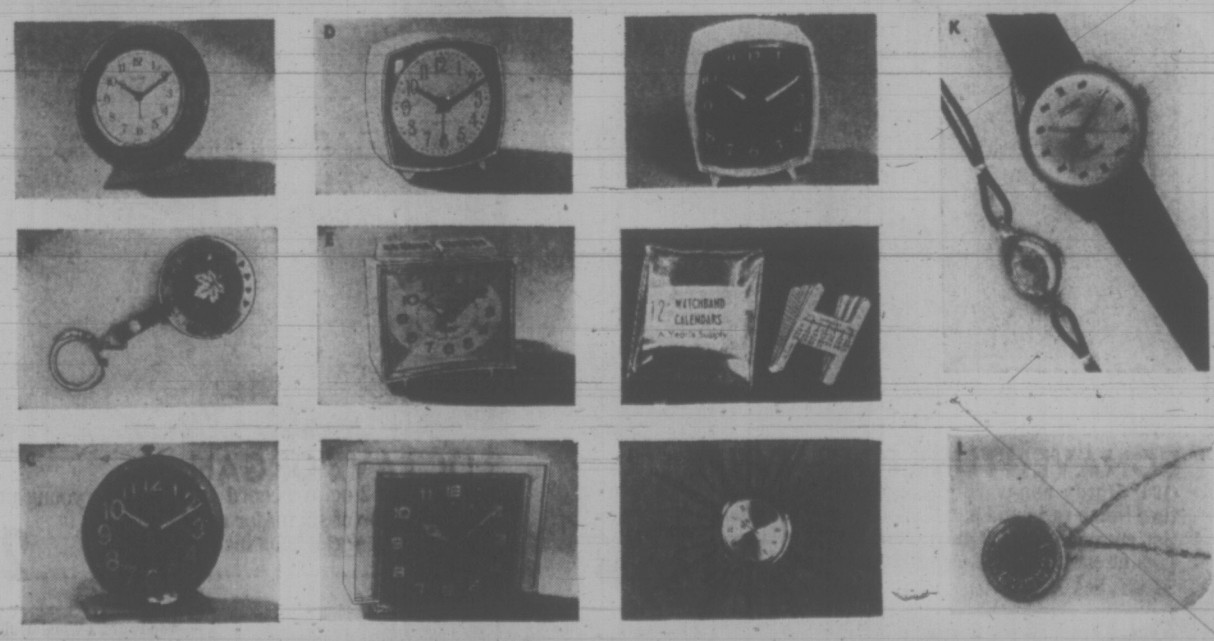
WATCH BAND CALENDAR
(152) H. 1973 watch bandcalendar . . . a great little gift idea for almost any one on your list.
SALE PRICE **1.59**

ELECTRIC CLOCK
(153) J. Electric decorator clock.
SALE PRICE **19.99**
With battery movement.
SALE PRICE **29.99**

GRUEN WATCHES
(154) K. 17-jewel wtches instyles for men or women. Shock resistant . . . men's are water resistant.
SALE PRICE **24.99**

Woodward's Watches and Clocks

PENDANT WATCHES
(155) L. Attractive designsto choose from in gold or silver colors. Approx. 24" chain. Boxed for giving.
SALE PRICE each **8.99**
Woodward's Jewelry.



Use your Woodward's Charge Card to buy Christmas needs now at Sale Prices!



If you don't already have an account, visit or phone any Woodward's Credit Office and arrange a plan to suit you.

• VANCOUVER 684-5231 • NEW WESTMINSTER 521-9611 • OAKRIDGE 261-3311
• PARK ROYAL 922-6111 • PRINCE GEORGE 563-0211 (Toll-Free Zenith 6414)
• GUILDFORD 588-2111 • VICTORIA 386-3322 (Toll-Free Zenith 6544)
• PORT ALBERNI 723-5641 • KAMLOOPS 374-4141 (Toll-Free Zenith 6565)

Use Toll-Free lines from: White Rock 588-2111 — Other Fraser Valley areas, INCLUDING Aldergrove, Howe Sound and Sechelt Peninsula, Zenith 7444 — Shop all lower mainland stores and Victoria, Thursday and Friday 'til nine. Port Alberni, Kamloops, Prince George, Fridays 'til nine.

Woodward's



Mattel TALKING FOOTBALL

(170) Exciting action packed game. You can be the quarterback. Select your play and try to outguess your opponent. The most skilfull strategist wins.

SALE, Each 12.88



WOODEN TABLE AND CHAIR SET

(171) Sturdy natural finish hardwood construction. Great for tea parties or coloring sessions. Set consists of table and two "captain" style chairs. Table approximately 20"x25"x22" high.

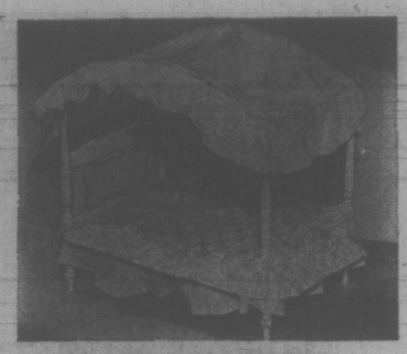
Sale, Set 13.88



BEAUTY CENTRE

(172) A new concept for the young hair stylist. Excellent aid to personal grooming too! All the styling and make up aids she will need.

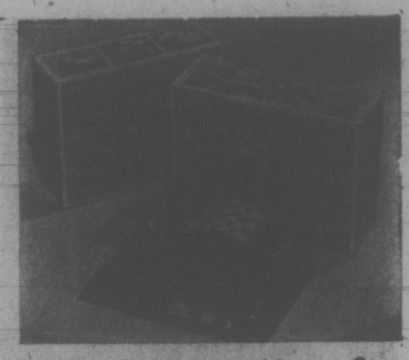
SALE, Set 5.99



DOLL BED

(173) Provincial style doll bed with canopy — sure to enchance any little girl's room.

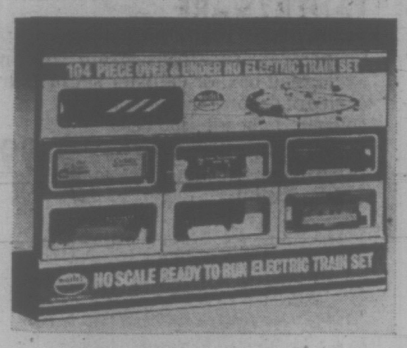
Doll bed
SALE, Each 9.99



Service Station or Airport Sets

(174) Lots of fun and hours of play for the child with an imaginative mind. Complete little play sets include buildings and vehicles or aircraft.

YOUR CHOICE
SALE, Set 2.99



104-PCE, TRAIN SET

(175) A quality extra large electric train set with lots of track, trestle and many other features found only on more expensive sets.

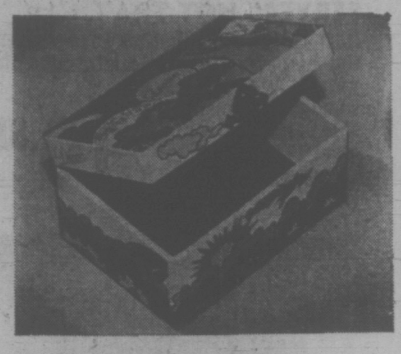
SALE, Set 24.88



DELUXE WOODBURNING SET

(176) Deluxe set consisting of electric wood-burning tool with five tips for various designs, plus 11 pre-sketched wood panels. A fascinating gift!

SALE, Set 5.49



"DAWN" JEWEL BOX

(177) An attractive musical jewel box that plays a melodious tune as a ballerina pirouettes around, when you open the lid. Approximately 4¼"x6" long.

SALE, Each 2.99



TONKA TOYS

(178) Tonka quality with up to date styling. Action packed fun with push wind up action — watch 'em go!

Motorcycles
SALE, Each 2.49

Dragster
SALE, Each 2.49

Scramblers
SALE, Each 1.39



STROMBECKER MONACO SET

(179) Extra large set with 35' track, including Monza wall, two cars, controls and 12-volt transformer.

SALE, Set 35.88

FIGURE 8 STROMBECKER SET

30"x62" layout with 2 cars, 2 hand controls and 12 volt transformer, 2 extra car bodies

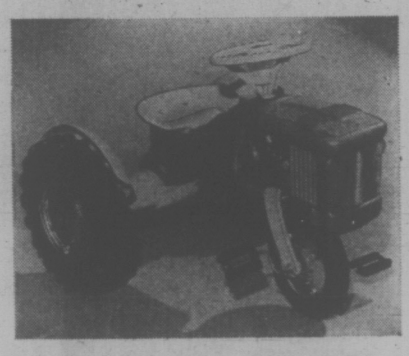
SALE, Each 19.88



BOBWOOD SHUFFLE — CURL TABLE

(180) Three-in-one formica playing surface with carpeted gutters for silent play. Set of eight rocks. Matching scoreboard. Table has folding legs for easy storage. Approximate length 11'.

SALE, Set 239.00



JUMBO RELIABLE TRACTOR

(181) The most popular ride-em toy available! Sturdy non-tip deisgn for safety. Durable non-rusting polyethelene material suitable for indoor or outdoor play.

SALE, Each 10.88



MICROSCOPE LAB SET

(182) Deluxe scope with 900 power zoom turret lens. Complete with new style detachable light, dissecting kit, supply of slide glass and covers.

SALE, Set 14.88



LARGE CHEMISTRY LAB

(183) English made set includes good supply of chemicals, equipment rack, test tubes, alcohol lamp, and many other accessories, ideal for the scientific minded youngster.

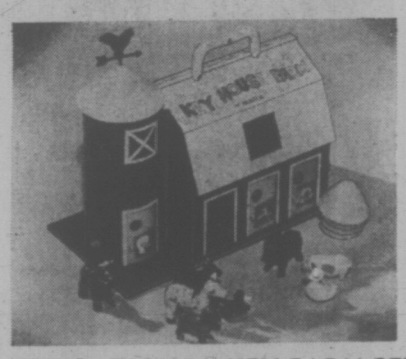
SALE, Set 14.88



GENDRON POOL TABLE

(184) Attractive pecan vinawood finish, 8 bed levellers, 4 leg levellers. Complete with 2 cues, cuerest, triangle, chalk and holders and your choice of pool or snooker balls. Approximately 4'x8'.

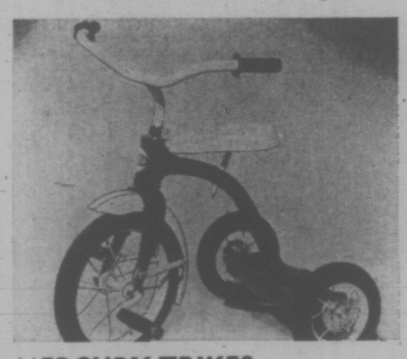
SALE, Set 199.00



EDUCATIONAL KEY FARM SET

(185) Colourful set includes farm and farm yard characters,The shape of the animals nose determines which door it opens — you have to be correct.

SALE, Set 3.99



MERCURY TRIKES

(186) Sturdy tubular steel construction. Gleaming red with white trim. Adjustable seat and wide-oval molded tires. 12" model

SALE, Each 16.99

16" model
SALE, Each 18.99

20" model
SALE, Each 20.99



EXTRA LARGE TOOL SET

(187) High quality set includes hammer, saw, chisels, plane, level, square and many many more in handy wooden chest tool box.

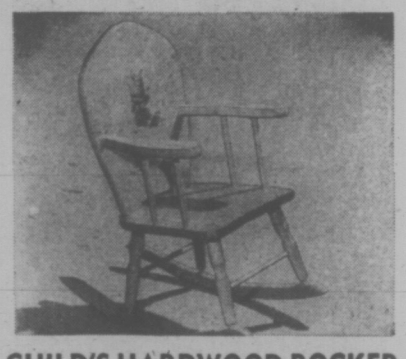
SALE, Set 8.99



JUNIOR POOL TABLE

(188) Deluxe junior sized table in attractive wood finish with sturdy folding leg panels. Set comes complete with balls, cues, etc. Approximately 50" long.

SALE,Set 27.88

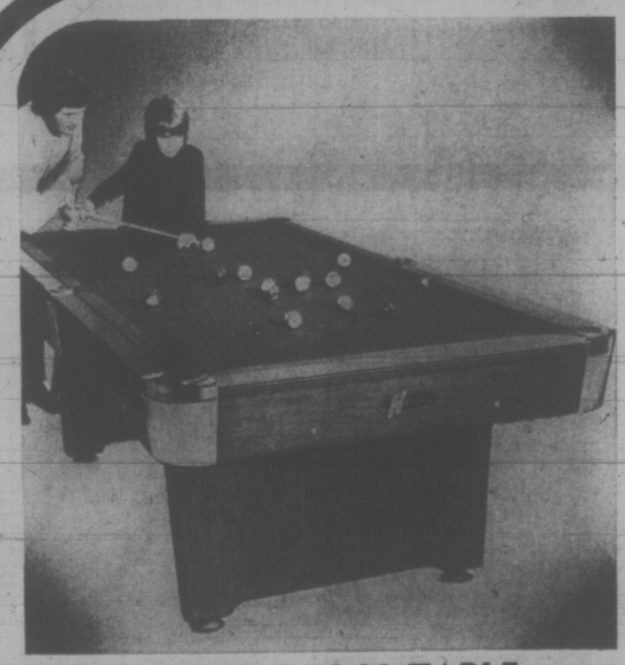


CHILD'S HARDWOOD ROCKER

(189) Good looking rocker of sturdy Eastern hardwood construction, with extra long rockers to prevent tipping. High back for maximum comfort.

SALE, Each 8.99

—Woodward's Wonderful Toyland



BONAVENTURE POOL TABLE

(190) Sturdy non-warp micro-levelling bed, attractive furniture finish rails and panels, flashy chrome pocket casings. Set complete with 2 cues, rest, triangle, and your choice of pool or snooker balls. Approximately 4'x8'.

SALE, Set 449.00



2 OCTAVE ORGAN

(191) Emenee 2 octave chord organ for the young musician. Chord selection of six major and six minor chords. Chord organ book included.

SALE, Each 24.88



NATIONAL HOCKEY GAME

(192) Sturdy construction with syncro-drive playing action, safety approved plastic players, arena gondola type over head scoreboard with delayed puck dropper, complete with four teams and roller puck. 36"x21" playing surface.

SALE, Set 13.88

—Woodward's Wonderful Toyland

Use your Woodward's Charge Card to buy Christmas needs now at Sale Prices!

If you don't already have an account, visit or phone any Woodward's Credit Office and arrange a plan to suit you.

• VANCOUVER 684-5231 • NEW WESTMINSTER 521-9611 • OAKRIDGE 261-3311
• PARK ROYAL 922-6111 • PRINCE GEORGE 563-0211 (Toll-Free Zenith 6414)
• GUILDFORD 588-2111 • VICTORIA 386-3322 (Toll-Free Zenith 6544)
• PORT ALBERNI 723-5641 • KAMLOOPS 374-4141 (Toll-Free Zenith 6565)

Use Toll-Free lines from: White Rock 588-2111: — Other Fraser Valley areas, INCLUDING Aldergrove, Howe Sound and Sechelt Peninsula, Zenith 7444 – Shop all lower mainland stores and Victoria, Thursday and Friday 'til nine. — Port Alberni, Kamloops, Prince George, Fridays 'til nine.

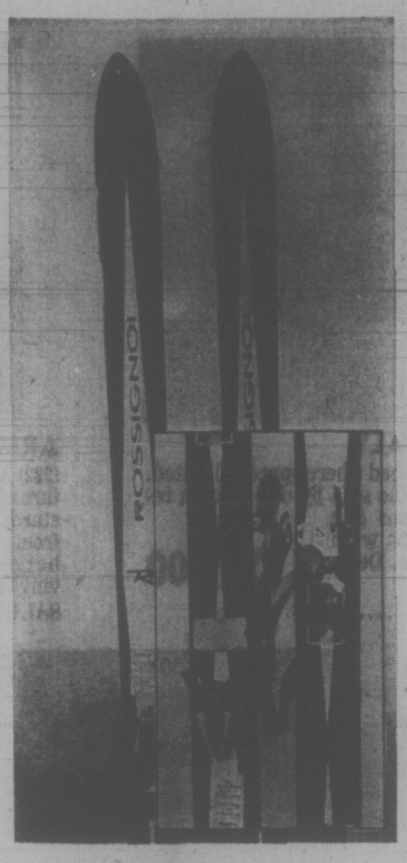
Woodward's



DOWN SKI JACKET

(196) Nylon jacket with down insulated body and polyester filled arms. Sturdy slip tie buckle, two way front zipper, concealed hood. Mens' or ladies. Men's illustrated

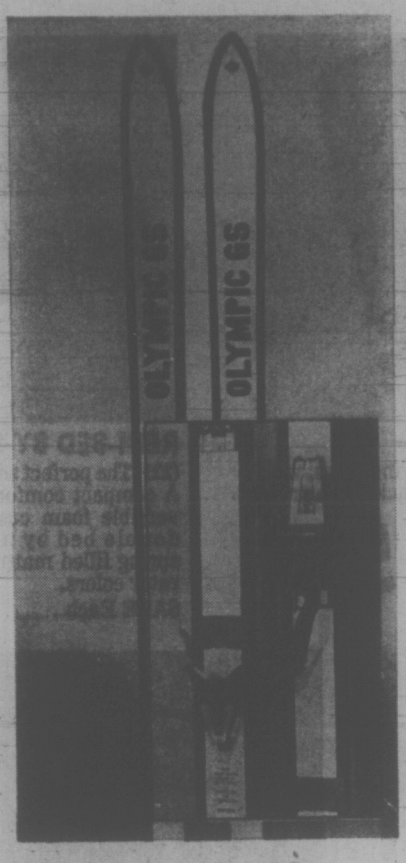
SALE, Each 39.88



ROSSIGNOL OLYMPIA Ski Set

(197) A superior quality set. Glass epoxy ski with wood core, Salmon 404 bindings with heel-toe release, adjustable spring tension safety strap included.

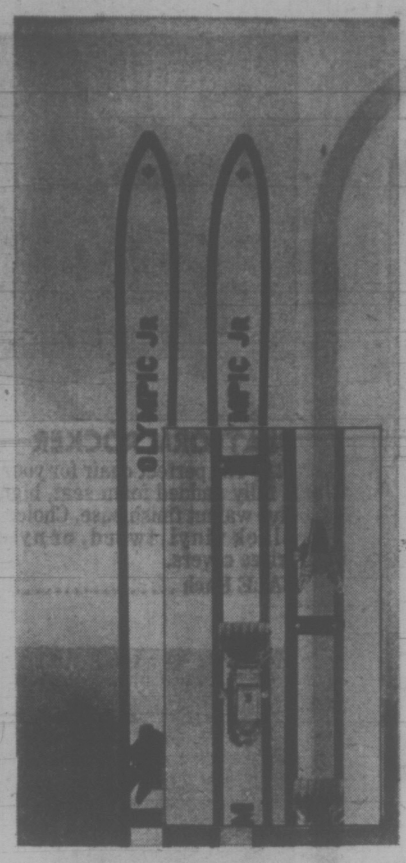
SALE, Set 114.88



G. S. SKI SET

(198) Skis feature two sheets of fibreglas, interlocking bevel edges and inlaid tip. Set includes Salmon S 404 bindings and safety straps.

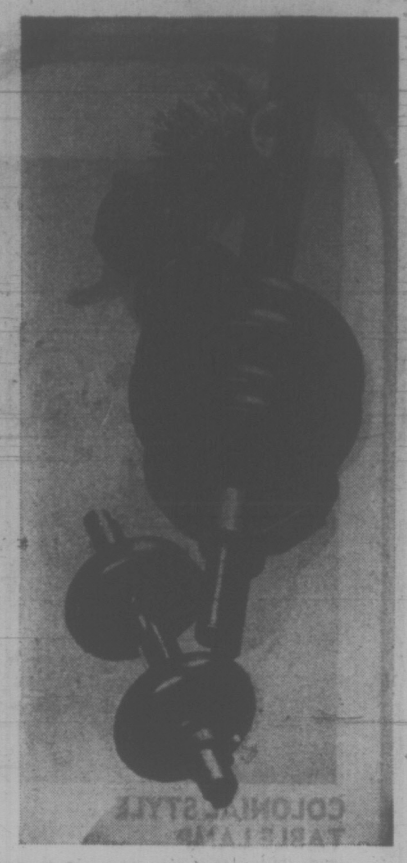
SALE, set 69.88



JUNIOR SKI SET

(199) A sturdy laminated ski with interlocking bevel edges, plastic top edges and a black Porlon base. Complete with Tyrolia junior bindings. Sizes 150, 160 and 165 c.m.

SALE, Set 34.99



VINYL WEIGHT SET

(200) To keep you in shape this set includes 70 lbs. vinyl weights, one 5 ft. bar with collars and sleeve and two 14" dumbell bars with collars and sleeves. Complete course instruction booklet included.

SALE, Set 27.88



"DAOUST" FIGURE SKATES

(201) Split grain leather figure skates for the skating enthusiast in the family. Comfortable interior of suedine. Has sturdy riveted steel blade.

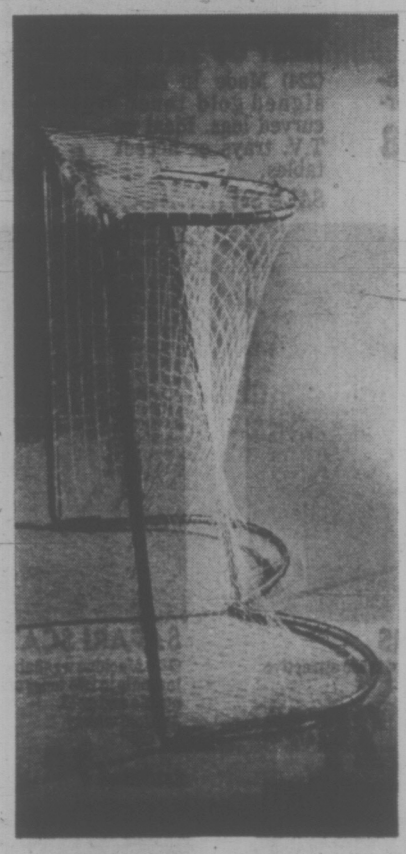
Misses 12-3 SALE, Pair ... 10.88
Women's sizes 4-9 SALE, Pair ... 11.88



"DAOUST" HOCKEY SKATES

(202) Black and brown split grain leather boot with felt tongue and padded vinyl lining. N.H.L. rules committee approved.

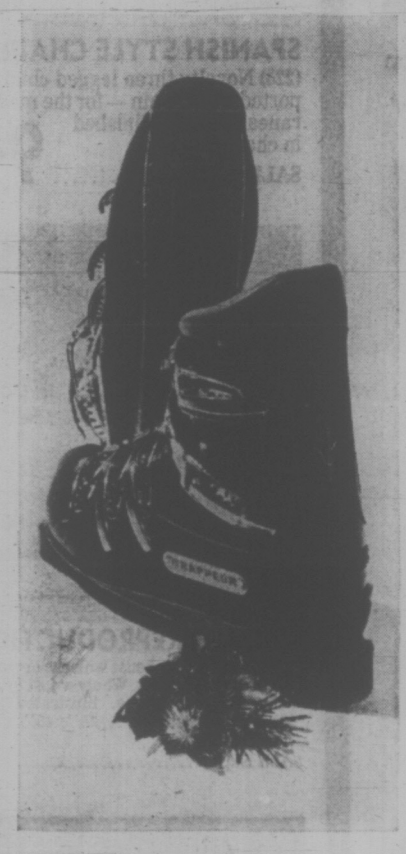
Youth sizes 11-2 SALE, Pair ... 12.44
Boys sizes 3-5 SALE, Pair ... 13.44
Men's sizes 6-10 SALE, Pair ... 14.44



HOCKEY GOALS

(203) For hours of fun indoors or outdoors. Strong hardwearing net with lightweight aluminum frame.

Professional style (approx. 45" high and 56" long) SALE, Each 11.99
Junior style (approx. 38" high and 53" long) Not illustrated SALE, Each 6.99



LE TRAPPEUR SKI BOOTS

(204) A rugged 5 buckle boot featuring matte moulded shell, medium high shaft and red sno cuff. Well padded with foam lining. Sizes 5-12 full sizes only.

SALE, Pair 44.88



WARM UP PANTS

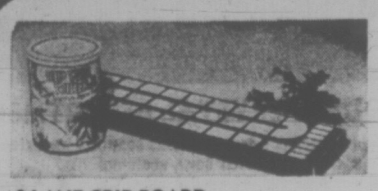
(205) Nylon outer shell, and lining with warm polyester fill. Full length zippered legs. Men's or ladies

D & S. SKI POLES

(206) Sturdy, lightweight, single taper aluminum poles, with rubber vinyl grips and plastic baskets. Adjustable leather straps. Adult.

SALE, Pair 6.99

—Woodward's Sporting Goods



3 LANE CRIB BOARD

(207) 3 lane cribbage board made of high impact plastic. Complete with pegs.

SALE, Each 1.39

JIGSAW STORY OR ADVENTURE PUZZLE

(208) Many of your favorite puzzles. Packaged in a can for Christmas giving.

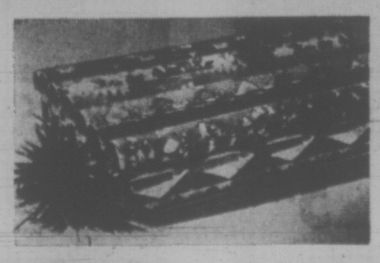
SALE, Each ..... 99¢



BROTHER 888 PORTABLE TYPEWRITER

(209) All steel construction. 88 character keyboard. Tab carrying case included. One year guarantee.

SALE, Each 59.99



CHRISTMAS WRAP

(210) 14 rolls 30" wide, 10 rolls paper, 4 rolls foil. Total 720".

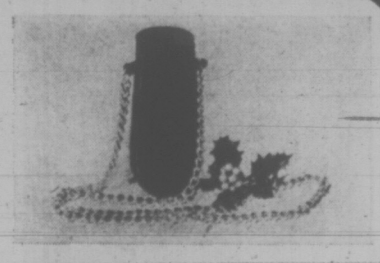
SALE, Pkg. 2.99



12" WORLD GLOBE

(211) Colourfully and clearly illustrated. Plastic or wood base. Full meridian raised relief. Green, or blue globe.

SALE, each 12.88



SWINGER GLASSES

(212) What a fun way to say Merry Christmas! Glass tumbler hangs around neck on long chain.

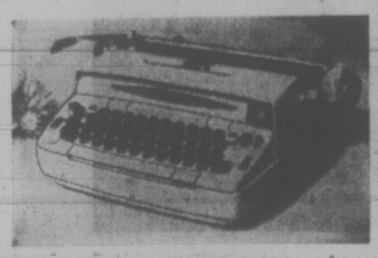
SALE, Each 1.19



ELECTRONIC XONEX 1 CALCULATOR

(213) Battery/electric calculator A/C & D/C. 8 digit capacity with constant and floating decimal. Complete with converter and non-rechargeable batteries.

SALE, Each 109.00



CHANCELLOR ELECTRIC 12 BY SMITH CORONA

(214) Large 12" office size carriage, tabulator bar and set and clear keys, and a metal carrying case. One year guarantee.

SALE, Each 169.99



STERLING 12 BY SMITH CORONA

(215) Sterling 12 by Smith Corona features 88 character keyboard. Big 12" carriage. Complete with metal carrying case. One year guarantee.

SALE, Each 119.99



PERSONAL RITER BY REMINGTON

(216) Features 86 character keyboard, key set tab and smart luggage style carrying case. One year guarantee.

SALE, Each 75.99



PLASTIC CHESS AND CHECKER SET

(217) Weighted and felted Staunton chessmen. 3½" King. Board and checkers included.

SALE, Set 6.99

—Woodward's Stationery

Use your Woodward's Charge Card to buy Christmas needs now at Sale Prices!

If you don't already have an account, visit or phone any Woodward's Credit Office and arrange a plan to suit you.

• VANCOUVER 684-5231 • NEW WESTMINSTER 521-9611 • OAKRIDGE 261-3311
• PARK ROYAL 922-6111 • PRINCE GEORGE 563-0211 (Toll Free Zenith 6414)
• GUILDFORD 588-2111 • VICTORIA 386-3322 (Toll Free Zenith 6544)
• PORT ALBERNI 723-5641 • KAMLOOPS 374-4141 (Toll Free Zenith 6565)

Use Toll Free lines from: White Rock 588-2111; Other Fraser Valley areas.
INCLUDING Aldergrove, Howe Sound and Sechelt Peninsula, Zenith 7444 – Shop all lower mainland stores and Victoria, Thursday and Friday 'til nine. Port Alberni, Kamloops, Prince George, Fridays 'til nine.

Woodward's



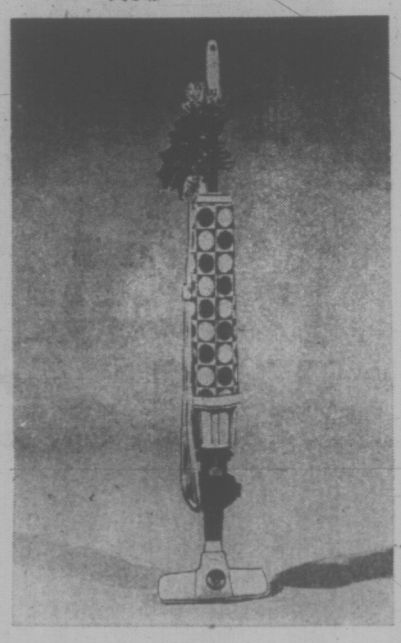
COLONIAL STYLE TABLE LAMP

(237) This attractive lamp with antique metal base, combination wood and amber glass break. Trilight switch. Beautiful fluted shade in gold tones.
SALE PRICE each **34.88**

(238) Matching Swag lamp Not shown
SALE PRICE each **38.88**

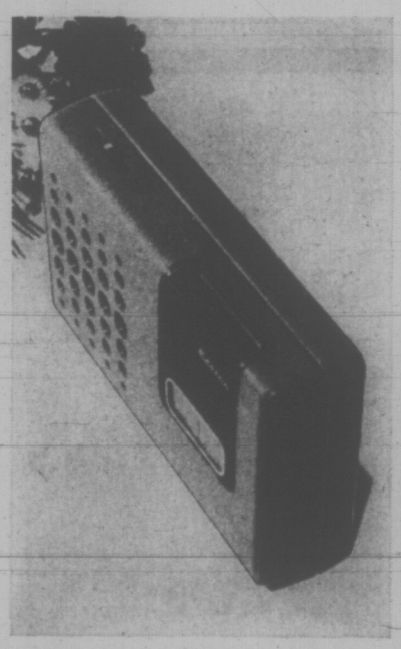
(239) Matching floor lamp Not shown
SALE PRICE each **48.88**

—Woodward's Furniture and Lamps.



REGINA BROOM

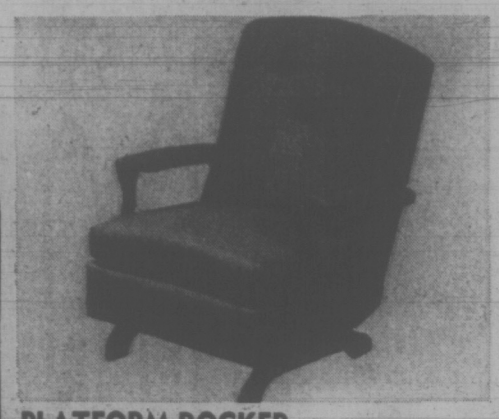
(240) This extremely versatile broom has a rug-pile-dial for high, medium or low pile carpets, bare floors and throw rugs, and an exclusive dirt cup which eliminates disposable paper bags.
SALE PRICE each **29.88**



REXINA TRANSISTOR RADIO

(241) Compact, convenient pocket radio by Rexina with hand wrist strap for easy carrying. Earphone and batteries included.
SALE PRICE **6.44**

—Woodward's Appliances.



PLATFORM ROCKER

(220) The perfect chair for your living room, with a fully padded foam seat, high back and attractive walnut finish base. Choice of black vinyl, tweed, or nylon frieze covers.
SALE Each **59.99**



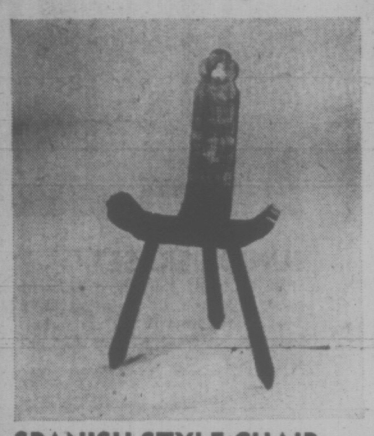
REDI-BED BY SEALY

(221) The perfect sofa-bed where space is limited. A compact comfortable sofa by day — with reversible foam cushions & a double bed by night with spring filled mattress. Decorator colors.
SALE Each **199.00**



ARM CHAIR

(222) Attractive and comfortable. This chair features hidden footrest, foam filled seat cushions, sturdy hardwood frame and spherical castors on front. Available in attractive beige fabric or rosewood vinyl cover.
SALE Each **149.00**



SPANISH STYLE CHAIR

(223) Novelty three legged chair, imported from Spain — for the mediterranean touch. Finished in charcoal brown.
SALE Each **9.88**



NEST OF TABLES

(224) Made in Italy, ornately designed gold toned frames with curved legs. Ideal as T.V. trays or accent tables.
SALE Set **48.88**



CIGARETTE TABLE

(225) Provincial style table with Duncan Phyfe base, very handy in your living room or den. Gold tone finish. Approximately 15" diameter. Made in Italy. SALE Each **15.88**



5 PIECE CARD TABLE SET

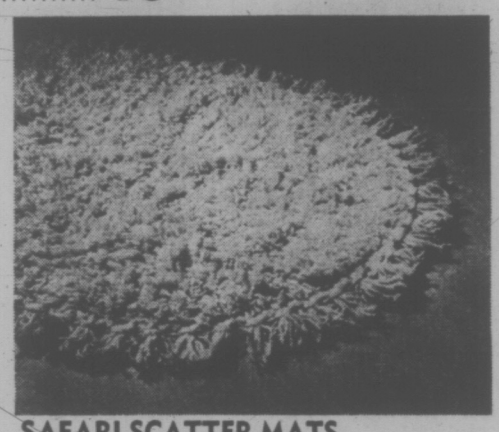
(226) Regulation size card table and four folding chairs with strong metal frames in black with red upholstery, or walnut with tan upholstery.
SALE Set **39.99**



FRAMED REPRODUCTIONS

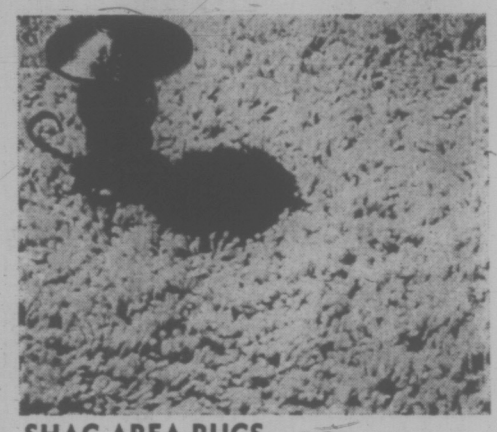
(227) Decorate your house with one or more of these attractive framed reproductions. We show just two of many for your choice. Illustrated are "Sunset Splendour", 24"x48" and "Peonies", 24"x36"
SALE Each **29.88**

—Woodward's Pictures



SAFARI SCATTER MATS

(228) Machine washable, rubber backed, nylon shag pile scatter mats in two tones of orange, green, avocado, tomato, pink, purple and gold.
Approximately 24"x36" SALE Each **7.99**
Approximately 27"x48" **10.99**
Approximately 3'x5' **19.99**



SHAG AREA RUGS

(229) Choose a shag rug from our large assortment of room size rugs with double jute backing for more stability. Assorted colors.
Approximately 6'x9' SALE Each **34.99**
Approximately 9'x12' SALE Each **69.99**

—Woodward's Floor Coverings



GROUP I CRYSTAL ASSORTMENT

(230) Fine quality imported crystal to enhance any home. Fine selection of pieces including salt and pepper, cream and sugar, footed bowl, vase, bud vase, candlesticks, jam jar, butter dish, bell. YOUR CHOICE
SALE Each **5.99**



GROUP II CRYSTAL ASSORTMENT

(231) Here's some beautiful crystal pieces on sale just in time for Christmas! Choose from vases, sectional dish, covered candy, cream and sugar, candle holders and bowl. Footed bowl, not illust. YOUR CHOICE
SALE Each **8.99**



GROUP III CRYSTAL ASSORTMENT

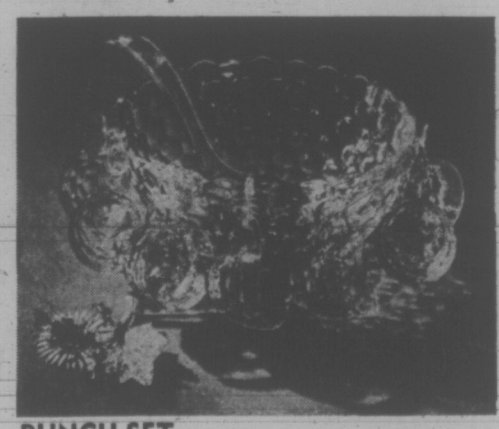
(232) Add a touch of luxury with this beautiful imported crystal. Your choice of footed bowl, sectional dish, vase, decanter, covered candy. Not illust. cake plate, bowl. YOUR CHOICE
SALE Each **13.99**



ROYAL ALBERT CUP AND SAUCER

(233) An excellent gift for lovers of beautiful things!

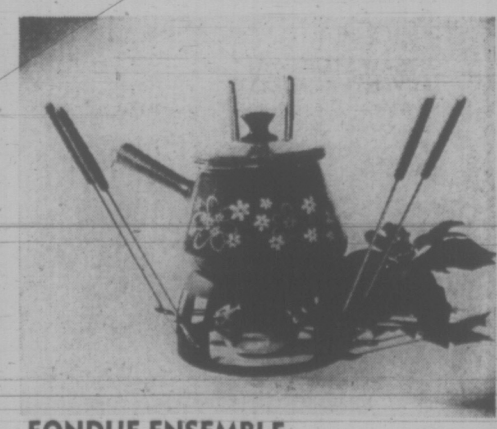
Group 1	Group 2
Old Country Roses	American Beauty
Petit Point	Val Dor
Tranquility	
SALE, each	SALE, each
1.99	**1.79**



PUNCH SET

(234) For all your festive entertaining use this 18 piece punch set that consists of 7 quart punch bowl, eight 6 oz. cups, 8 plastic hooks, and a ladle.
SALE Set **5.44**

Extra cups SALE Each 29¢



FONDUE ENSEMBLE

(236) An attractive 2 quart fondue pot of porcelain bonded on steel, with metal stand, tray and alcohol burner and 6 fondue forks. Ideal for party giving or gift giving.
SALE Each **12.88**

CHEESE BOARD Not Illust.

(235) Enhance your festive table with this attractive rich wooden cheese board with decorative ceramic cutting tile and knife. An ideal gift too! Approx. size 16"x10"
SALE, each **3.99**

—Woodward's China

Use your Woodward's Charge Card to buy Christmas needs now at Sale Prices!

If you don't already have an account, visit or phone any Woodward's Credit Office and arrange a plan to suit you.

• VANCOUVER 684-5231 • NEW WESTMINSTER 521-9611 • OAKRIDGE 261-3311
• PARK ROYAL 922-6111 • PRINCE GEORGE 563-0211 (Toll-Free Zenith 6414)
• GUILDFORD 588-2111 • VICTORIA 386-3322 (Toll-Free Zenith 6544)
• PORT ALBERNI 723-5641 • KAMLOOPS 374-4141 (Toll-Free Zenith 6565)

Use Toll-Free lines from: White Rock 588-2111 — Other Fraser Valley areas, INCLUDING Aldergrove, Howe Sound and Sechelt Peninsula, Zenith 7444 — Shop all lower mainland stores and Victoria, Thursday and Friday 'til nine. Port Alberni, Kamloops, Prince George, Fridays 'til nine.

Woodward's



TWO-TONE BATH MAT

(250) Add color to your bathroom decor with this two-tone nylon shag with heavy rubber waffle back. Assorted decorator colors.
SALE, Each 9.99



FORTREL COMFORTERS

(251) A Fortrel comforter with an attractive pattern. Flannelette backed to stop slipping off the bed. Decorator colors.
SALE EACH 15.88
(252) Matching pillow ..... SALE, Each 5.88



BLEND BLANKET

(253) A colorful orlon and cotton blend blanket with satin bound edges to keep you warm through winter. Choose from a wide selection of popular bedroom colors. Approximately 72"x90".
SALE, Each 9.88



SCOTTISH MOHAIR RUGS

(254) A thoughtful gift for many on your list from football fans to stay-at-homes. Made from Scottish wool and mohair blend in a variety of plains and plaids.
SALE, Each 17.88

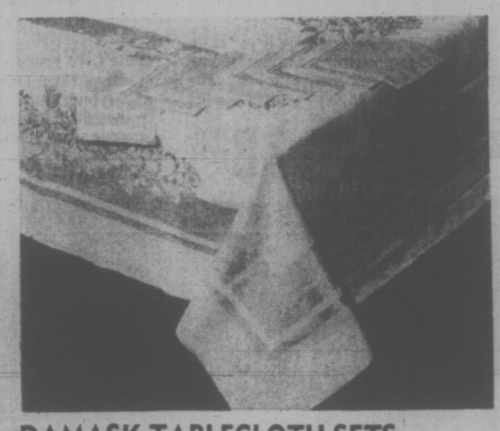


JACQUARD GIFT TOWELS

(255) A beautiful jacquard pattern in the dependable Cannon quality, in assorted decorator colors. Bath size
SALE, Each 3.66

Hand size
SALE, Each 2.33

Wash size
SALE, Each ..... 99¢

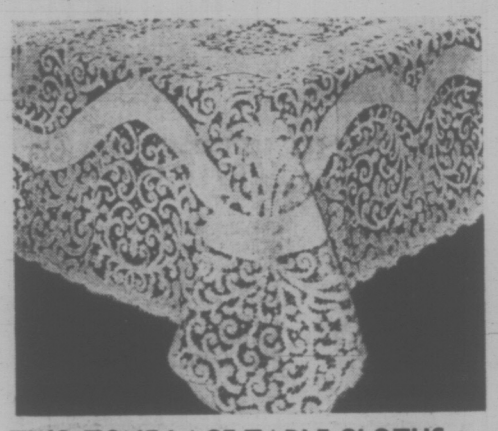


DAMASK TABLECLOTH SETS

(256) Dress up your table with this beautiful cotton/rayon blend Damask table cloth set, in assorted colors.
50"x50"—4 napkins
SALE, Set 3.88

50"x66"—6 napkins
SALE, Set 5.88

60"x90"—8 napkins
SALE, Set 7.88



TWO-TONE LACE TABLE CLOTHS

(257) Prepare for the festive season with this beautiful 100% cotton lace cloth. It washes easily in ease of spills. 52"x52"
SALE, Each 5.88

54"x70"
SALE, Each 7.88

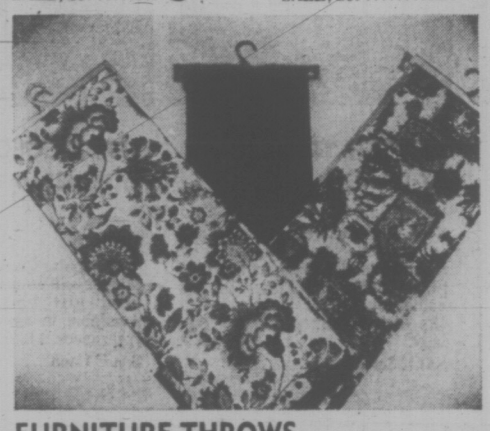
68"x90"
SALE, Each 12.88

—Woodward's Linens and Domestics



CORDUROY BASKET CHAIR COVER

(258) These fully quilted covers will add comfort and beauty to your basket chairs. Assorted colors to match or contrast with your decor.
SALE, Each 5.99



FURNITURE THROWS

(259) Cover up worn furniture or protect new furniture with these clingy foam backed, completely washable throws, in Fiesta — a plain, Chateau — a floral print, or Putnam — a Provincial pattern 60"x70".
SALE, Each 9.44

70"x90"
SALE, Each 13.88

70"x120"
SALE, Each 17.88

70"x140"
SALE, Each 19.88



TUFTED CHAIR PAD

(260) Corduroy covered chair pads. Reversible with extra long tie tapes. Available in gold, olive, rust or red.
SALE, Each 5.44

BASKET CHAIR

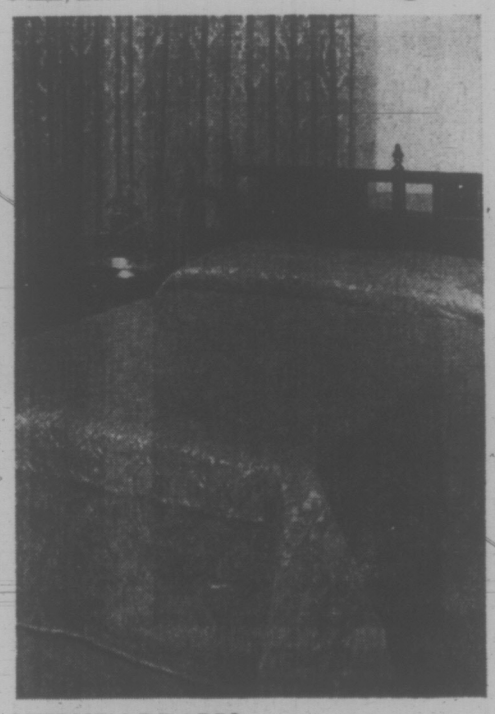
(261) Sturdy peel chair, ideal for that extra seating place in any room.
SALE, Each 6.99

2-PIECE ROCKER SET

(262) Polyfoam filled corduroy covers for your rocker. Also fits various cricket, dinette, and bridge chairs. Gold, orange, green, brown and red.
SALE, Set 5.99

CUT VELVET CUSHION

(263) Luxurious cut velvet cushions in contemporary designs lend elegance to any decor. Available in a stunning array of bold accent colors.
SALE, Each 3.99



STEPHEN DRAPES

(264) Fully lined elegant damask patterned draperies to add luxury to any home. Available with beautifully quilted matching bedspreads. Colors include gold, eggshell, red/black, Blue/green, and gold/green. Dry Cleanable.
72"x54"
SALE, Pair 28.88

96"x54"
SALE, Pair 37.88

144"x54"
SALE, Pair 54.88

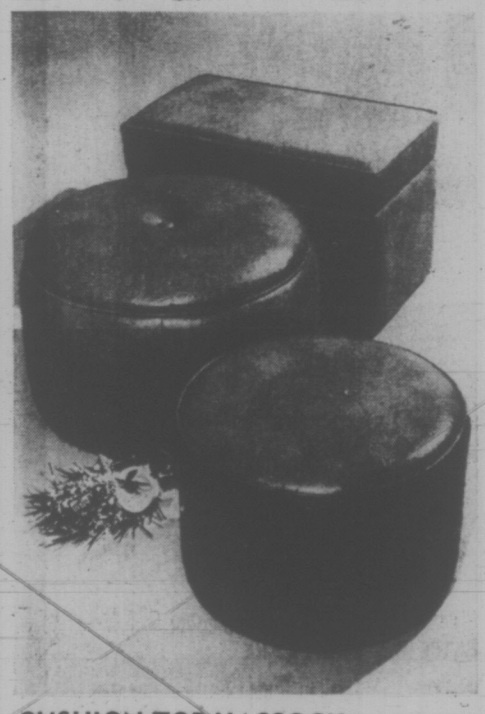
48"x84"
SALE, Pair 25.88

72"x84"
SALE, Pair 38.88

96"x84"
SALE, Pair 52.88

144"x84"
SALE, Pair 78.88

(265) Bedspreads twin or double
SALE, Each 32.88
Bedspreads queen or king size. Available on special order only.
SALE, Each 52.88



CUSHION TOP HASSOCK

(266) Round hassock with button centred 3" thick polyfoam top and heavy duty vinyl covering. Olive, tangerine, gold, black and dark brown. 24" diameter, 15" high.
SALE, Each 25.88

RECORD HASSOCK

(267) Dual purpose record hassock and seat, with sturdy heavy duty supported vinyl covering. Olive, tangerine, gold, black and dark brown.
SALE, Each 29.88

ROUND HASSOCK

(268) Popular sized 18" diameter round hassock. Heavy duty vinyl, 13" high. Available in olive, tangerine, gold, black and dark brown.
SALE, Each 14.88

—Woodward's Draperies



BERNAT AFGHAN KITS

(270) Two designs to choose from— cable or ripple. Each kit contains enough material to make one. Approximately 48"x60" when finished.
SALE, Kit 15.99

2-SPEED SCISSORS

(269) Easy to operate, professional, quality scissors, with hi-carbon steel blades, blade guide, and guide light.
SALE, Pair 4.99

—Woodward's Fabrics





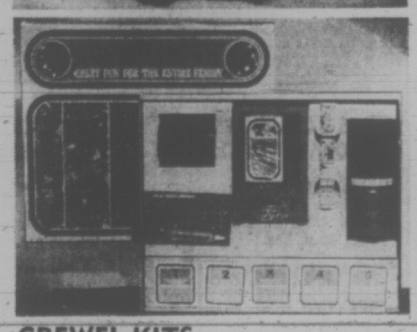
CANDLECRAFT KITS

(271) Let this kit introduce you to the fun and fascination of making candles. Kit contains 3"x7" mold, 4' flat braid wick, scent tablets, color tablets, 2 lbs. candle wax and instruction book.
SALE, Kit 5.99

PARLEY CUSHION KITS

(272) Imported from Holland, this kit contains the stencilled canvas, wool, hook and complete instructions. Approximately 18"x18".
SALE, Kit 10.88





CREWEL KITS

(273) All the materials you need to make lovely wall hangings. Choose from a variety of designs in two price groups.
A. SALE, Kit 7.44
B. SALE, Kit 10.44

GEM MAKING KIT

(274) Kit includes tumbler with motor driven positive action gear drive, tumbling barrel, abrasive grits, and 2½ lbs. rocks from around the world.
SALE, Kit 28.99

Poodle Tea Cozies Sale, ea. 2.66

—Woodward's Handcrafts

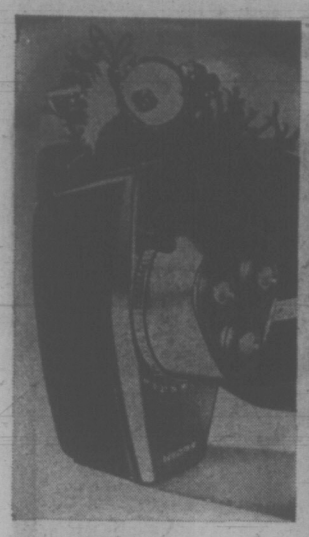
Use your Woodward's Charge Card to buy Christmas needs now at Sale Prices!

If you don't already have an account, visit or phone any Woodward's Credit Office and arrange a plan to suit you.

• VANCOUVER 684-5231 • NEW WESTMINSTER 521-9611 • OAKRIDGE 261-3311
• PARK ROYAL 922-6111 • PRINCE GEORGE 563-0211 (Toll-Free Zenith 6414)
• GUILDFORD 588-2111 • VICTORIA 386-3322 (Toll-Free Zenith 6544)
• PORT ALBERNI 723-5641 • KAMLOOPS 374-4141 (Toll-Free Zenith 6565)

Use Toll-Free lines from: White Rock 588-2111 — Other Fraser Valley areas.
INCLUDING Aldergrove, Howe Sound and Sechelt Peninsula, Zenith 7444 — Shop all lower mainland stores and Victoria, Thursday and Friday 'til nine. Port Alberni, Kamloops, Prince George, Fridays 'til nine.

Woodward's



PHILISHAVE TRIPLE HEAD SHAVER

(300) This model No. HP1118 cord operated new adjustable triple header, features three flexing heads, sideburn trimmer, coil cord, and dual voltage switch. New 9-position dial adjusts for your most comfortable shave.
SALE Each 29.88



LADY SCHICK "BEAUTY SALON"

(301) The hairdryer with beautifying mist that conditions your hair as it dries! The Lady Schick is a professional type dryer, with four temperature settings and large bonnet for complete drying comfort.
SALE Each 35.88



HARD BONNET DRYER BY TORCAN

(302) Professional-type dryer with four temperature settings. Compact, hat-box size, with low noise level and adjustable heights. An ideal gift! Model 420.
SALE Each 18.88



MAX FACTOR 'SOPHISTI-CAT'

(325) Give your favorite lady this clever package! Contains 1 dram of 'Hypnotique', an exotic fragrance she'll love. Buy several for stocking stuffers.
Sale each 1.69



VENUS CURLING IRON

(303) This handy thermostatically controlled curling iron has a cool tip to help guard against accidental scalp burns while curling, and a convenient swivel cord connection.
SALE Each 8.99



MEN'S UTILITY KIT

(304) An ideal travelling kit for the man on your Christmas list. A genuine leather pouch with zipper opening, shape-retaining frame and easily-cleaned plastic lining. Made in Canada.
SALE Each 4.88



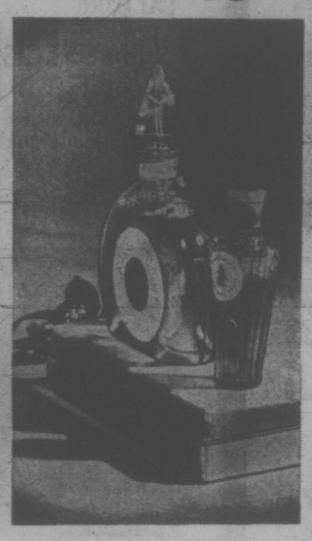
LADY SCHICK 'CAPRICE' SHAVER

(305) Here's style and quality at a budget price! The 'Caprice' has a self-sharpening stainless steel shaving head that pops up for easy cleaning.
Sale each 9.88



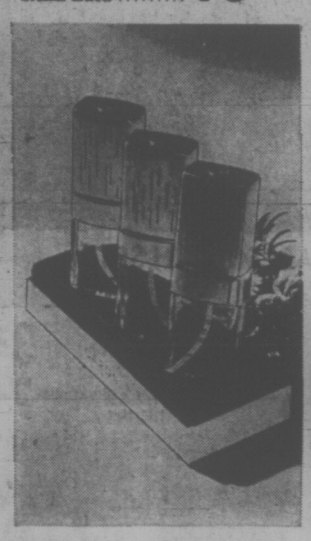
FABERGE TWOSOME GIFT SET

(306) An ideal combination of two of the most popular fragrances by Faberge in one handsome gift set. The set includes assorted fragrances, ½ fl. oz. each.
SALE Set 1.99



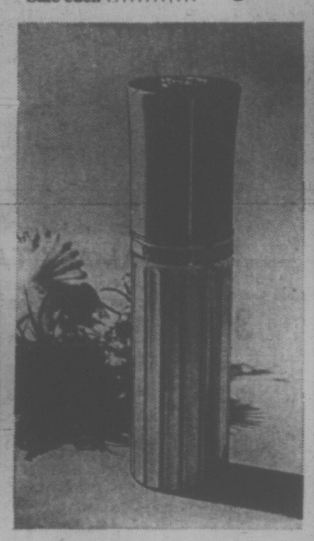
FRAGRANT GIFT SETS BY GUERLAIN

(307) Distinctive Shalimar fragrance perfume set by Guerlain of Paris, makes an ideal gift from him to her at Christmas time. This set includes 1¾ oz. cologne and ¼ oz. perfume.
SALE Set 6.99



PERFUME TRIO SET BY CARON

(308) An attractively packaged gift set of a collection of fragrances by Caron. Included in the set are, Infini, Bellodgia and Fleurs De Rocaille. Just right for the discriminating lady.
SALE Set 5.88



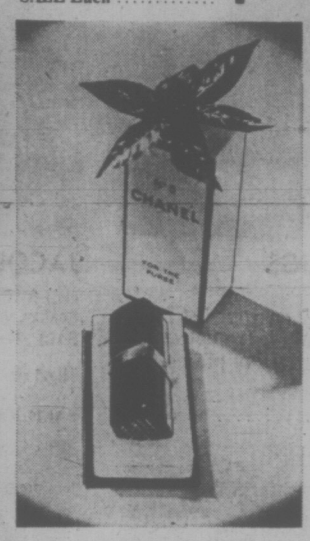
SPRAY COLOGNE BY PRINCE MATCHABELLI

(309) Popular fragrances by Prince Matchabelli in attractive gold colored gift bottles. Available in assorted fragrances. 1 fl. oz.
SALE Each 2.99



CHANEL NO. 5 COLOGNE

(310) A sophisticated and ever-popular fragrance which will make her feel extra special at Christmas time. Eau De Cologne 2.2 oz.
SALE Each 2.99



CHANEL NO. 5 PERFUME

(311) Convenient for touch-ups any time, anywhere. This popular perfume comes in a handy purser which will easily slip into your purse and is pretty enough for your dressing table. New 2 dram.
SALE Each 4.99



BRUT-33 SPLASH LOTION BY FABERGE

(312) Buy the man in your life Brut 33 for Christmas this year! This splash-on lotion has an appealing masculine fragrance that is extremely popular among men — and women too!
SALE Each 2.49

—Woodward's Cosmetics



SMILES & CHUCKLES CHOCOLATE TURTLES

(313) Everyone's favourite — chocolate covered caramel and pecans. 14 oz. box.
Each 1.99

POPPYCOCK

(314) Tempting treats — crisp candy coated popcorn in a colorful tin. Nice for gifts too. 10 oz. tin.
Each 1.29

FOLEYS PARTY MINTS

(315) Temptingly good party mints in pastel colors, bite size. Perfect for stocking fillers. 7 oz. box.
Each ..... 79c.

RED TULIP HARLEQUIN CHOCOLATES

(316) Luscious soft and hard centered chocolates covered in light and dark chocolate. 2 lb. box
Each 3.99

PAYNES POPPETS

(317) To share with family and friends at Christmas. Light and dark chocolates with assorted flavored centers.
lb. 79c

PARTY CRACKERS

(318) Imported from England, decorative crackers, each containing a novelty prize. Box of 12
Each 2.99

WOODWARD'S OWN FRUIT CAKE

(319) Rich light fruit cake or rich dark, your choice. 13 oz. size.
SALE each 89c

CHRISTMAS PUDDING

(326) Use delicious recipe on back of label or buy your favorite sauce at Woodward's Food Floor. 2 lb. size.
Each 1.79

ALMOND PASTE TOPPED CAKES

(320) Rich Light or Dark Cake. Woodward's own fruit cake, topped with almond paste. Choice of light or dark. 26 oz. size.
SALE each 2.59

—Woodward's Food Floors and Canadies

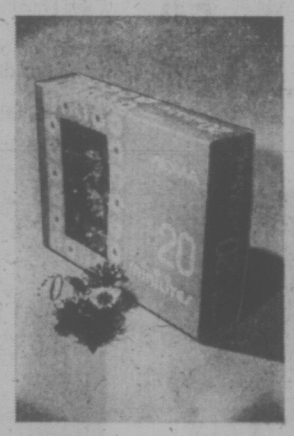


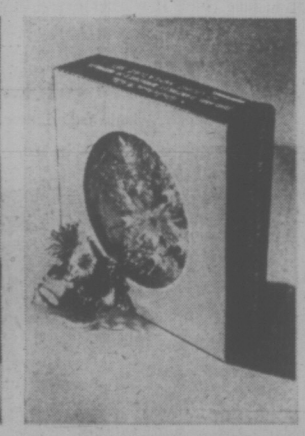
A. NOMA 6-FT. SCOTCH PINE TREE

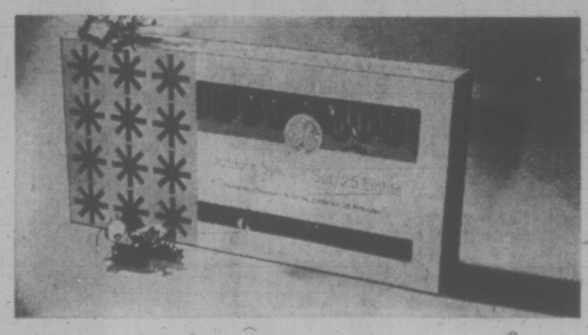
(321) New 'soft needles' style. It's the latest idea in de luxe simulated scotch pine trees. Looks and feels so real and will last for years. Easy to assemble, complete with stand.

6 Ft. model
Sale Each 22.88

4½ Ft. model
SALE Each 11.88







B. NOMA BALLET MINI SET

(322) A top quality 20 mini light set by 'Noma'. A truly beautiful way to light up your tree, windows or mantles. Fancy reflectors with popular 'push-in' globes.
SALE Set 3.99

C. ELECTRIC TREE TOPS

(323) Choose from two glittering beauties. 'Halo' or 'Star'. Comes complete with mini-lights. The perfect finishing touch for your tree.

'Halo'
SALE Each 3.99

'Star'
SALE Each 2.99

D. GENERAL ELECTRIC 25-LIGHT OUTDOOR SET

(324) Famous General Electric quality is built into this big outdoor set. Heavy duty weatherproof wiring sturdy lamp sockets with clips, assorted color sparkle lamps. It's a great value!
SALE Set 6.99

—Woodward's Housewares

Use your Woodward's Charge Card to buy Christmas needs now at Sale Prices!



If you don't already have an account, visit or phone any Woodward's Credit Office and arrange a plan to suit you.

• VANCOUVER 684-5231 • NEW WESTMINSTER 521-9611 • OAKRIDGE 261-3311
• PARK ROYAL 922-6111 • PRINCE GEORGE 563-0211 (Toll-Free Zenith 6414)
• GUILDFORD 588-2111 • VICTORIA 386-3322 (Toll-Free Zenith 6544)
• PORT ALBERNI 723-5641 • KAMLOOPS 374-4141 (Toll-Free Zenith 6565)

Use Toll-Free lines from: White Rock 588-2111: — Other Fraser Valley areas, INCLUDING Aldergrove, Howe Sound and Sechelt Peninsula, Zenith 7444 – Shop all lower mainland stores and Victoria, Thursday and Friday 'til nine. Port Alberni, Kamloops, Prince George, Fridays 'til nine.

Woodward's

WEATHER
Tonight: Partial Clearing
Wednesday: Mainly Cloudy, Mild

Victoria Times

TODAY'S NEWS TODAY
Classified 386-2121
Telephone 382-3131

89th YEAR, No. 138 ★★★ VICTORIA, B.C., TUESDAY, NOVEMBER 21, 1972 ★★★ 10 CENTS DAILY, 20 CENTS SATURDAY

STUDENT GUNMAN WOUNDS TWO IN MONTREAL

MONTREAL (CP) — A high school teacher and a student were seriously wounded today when another student opened fire with a rifle at a school in nearby Boucherville before fatally shooting himself.

Police said a woman teacher and a student aged about 16 were taken to hospital in serious condition following the shooting at the Ecole Polyvalente de Mortagne, a comprehensive high school.

The student was struck twice in the body by the shots, police said.

The identities of those involved in the shooting were not released.

Tanks Battle in Mideast

By The Associated Press

Furious air, tank and artillery battles between Israel and Syria swirled along the Golan Heights ceasefire line today, and the Israeli military command announced that it had downed six Syrian jet fighters in aerial combat.

While Israeli and Syrian jets fought it out in the Middle East skies, the biggest tank battle since the 1967 Middle East war blazed away on the ground below.

The Israeli armored forces claimed knocking out 12 Syrian tanks across the ceasefire line on the occupied Golan Heights.

Israeli jet pilots knocked down two MiG-21 planes earlier in the day then bagged another four as afternoon wore on, the military command said.

Syria said it lost one plane and downed two Israeli jets while Israeli spokesmen denied losing any.

An Israeli spokesman in Tel Aviv said no Israeli tanks were destroyed and there were no Israeli casualties.

Damascus radio, however, said 14 Israeli tanks were damanged in the fighting.

Syrian heavy artillery pounded Israeli positions along the ceasefire line, and gun and tank shells still were being traded in early afternoon, Damascus radio said.

In four separate waves, Israeli planes bombed and rocketed Syrian army and guerrilla bases. pounding artillery positions and an army radar station, the Israeli military command said.

The jet dogfight brought Syrian aircraft losses since the 1967 war to 39 planes by Israeli count. Israel claimed to have lost only three planes in fights against Syria since the war.

Two Soviet-built Syrian MiG-21s were shot down by the Israeli air force in the last major clash Nov. 9.

Syrian artillery cannons opened fir in mid-morning, shelling three paramilitary settlements in the Golan Heights.

The fourth wave of Israeli planes bombed and stafed two Syrian camps in retaliation for continued shelling, a spokesman said.

Two Israeli civilians were wounded in the shellings, a spokesman said.

Meanwhile in the United Nations Israel told a tumultuous committee meeting Monday night that Egypt, Syria, Lebanon, Libya, Algeria and Iraq bear the main responsibility for terrorism in the Middle East.

"The worldwide desire for action against terrorist activity applies above all to these governments," Ambassador Reuven Nall of Israel told the UN General Assembly's legal committee.

Arab delegates repeatedly protested that Nall was out of order as he levelled the charges in the debate on curbing international terrorism.

Nall was allowed to continue talking, but he was warned by the chairman, Erick Suy of Belgium, to limit himself to replying to earlier speakers since it was Israel's second speech in the debate.

IRON LUNG MOTHER GIVES BIRTH

SYDNEY, Australia (Reuter) — Barbara Millgate, who lives in an iron lung, today gave birth to a baby girl.

Doctors attending Mrs. Millgate, 31, at the country town of Peak Hills, about 250 miles west of Sydney, said the delivery was normal and both mother and child were resting comfortably.

MACKASEY ON WRIT

VANCOUVER (CP).— A writ was filed in federal court Monday alleging that Immigration Minister Bryce Mackasey acted unconstitutionally in suspending the right of visitors to Canada to apply for landed imm igrant status.

Suraj Sander, a building contractor in Vancouver, said in an interview that the minister's move to plug the loophole was "invalid, ultra vires and unconstitutional because it violated the fundamental principle that Parliament and Parliament alone can change a major interpretation in any act."

"He's acting like a dictator. In this democratic system we can't give power to one minister to do what he likes without going through Parliament."

He said he wanted the court to impose a temporary stay on the minister's order until Parliament reconvenes.



DUTY IN VIETNAM may be ahead for 200 members of the Canadian armed forces should Canada decide to take part in an international supervisory commission to police any ceasefire. Scenes like this one, taken in Ottawa, were commonplace Monday as men received shots to prevent tropical diseases. Locally, nine officers and four non-commissioned officers have been told to stand by.

Cities Too Soft —Pollen

Canada's first tri-level conference on urban affairs has given municipalities little reason for optimism because the whole thrust of their approach to the federal government has been wrong, Victoria Mayor Peter Pollen said today.

In a telephone interview from Toronto where he is one of 200 delegates attending the federal - provincial - municipal conference, Pollen said municipalities should have been working with the provinces to emphasize to the federal government the importance of revenue sharing.

But he said it was the feeling of the Canadian Federation of Mayors and Municipalities (CFMM) that at the conference "we should not be at all aggressive or antagonistic, or have any confrontation.

"But if you have to fry an egg you have to break it," Pollen added.

As a result of the too-polite approach the federal government had responded by giving or promising "very little."

"They (the federal representatives) have been more

Continued on Page 2

Canada Won't Be U.S. Puppet

Times News Services

OTTAWA — Canada will not serve as a representative of the United States or any one side, should a peacekeeping role in Indochina be accepted.

External Affairs Minister Mitchell Sharp today laid down the conditions under which Canada would serve on any new supervisory commission in Vietnam—and heading the list is the requirement that the invitation come from all combatants in the warring country.

He met reporters after a one-day visit to New York Monday when he met U.S. secretary of State William Rogers to discuss the proposed peace commission.

Canada has made no commitment, he said. Instead, he "sought clarification" on the proposed make-up of the commission. And he made it clear that Canada would not be interested in joining the supervisory body unless the points on which he sought "clarification" were implemented.

Apart from the unanimous invitation, Canada also wants some higher authority established to receive the reports of the proposed commission: "You cannot have a successful commission without a higher authority to which to report."

It also must be shown that the procedures to be followed by any commission are "workable."

And the fourth and final condition is that such a commission be given freedom of movement.

Sharp said the proposed commission would not be a military peace-keeping operation, but a supervisory commission which would "observe and report."

He said that since there is no agreement on the commission, the points he raised could not be answered. But "I am satisfied the United States understands our position" and he was confident the Canadian concerns would be taken into account during future negotiations.

Prime Minister Trudeau said earlier that Canada is not anxious to become involved in another ineffective role, such as its present membership on the International Control Commission (ICC) in Vietnam. Poland and India are the other two ICC members.

Sharp said Canada has

Continued on Page 2

Koreans Go to Polls Under Martial Law

By DON OBERDORFER
Washington Post

SEOUL — South Koreans go to the polls today to put the stamp of approval on a new national charter granting supreme and virtually unchecked power and unlimited tenure in office to President Park Chung-hee.

Though the new constitution represents a break with the recent past and a veering away from American-style parliamentary democracy, government officials reportedly expect at least 85 per cent approval. Under the circumstances, they may get that or even more.

The referendum is being held under martial law imposed by Park on Oct. 17, when he swept away the old constitution, dissolved the national assembly, imposed press censorship and sent troops and tanks into the streets, all by executive fiat.

The troops and tanks disappeared from view last Saturday night without announcement or explanation, but the state of "extraordinary martial law" continues.

The government has mounted an extensive campaign to explain and extol the proposed new charter, which was prepared by the Blue House (the president's office) and announced on Oct. 27. No word of opposition or even reservation has been permitted in public.

"Enlightenment teams" appointed by the government's Central Election Management Committee have fanned out across the country to smoothe the way for what has been officially named the "shiwol yushin" — in English, the "October revitalization" of the nation. According to informed sources, civilian officials and Korean military officers from field grade up have been directed to write 20 letters each in support.

Slogans praising the national "reforms" appear as subtitles on television programs, public service "commercials" on the radio, on streamers hanging from buildings and banners draped across streets, and in special type on the front pages and the crime-courts-government pages of every Korean language newspaper.

During a heavy rain this afternoon, well-dressed men identified by white armbands passed out pro-charter leaflets to citizens taking refuge in the pedestrian tunnels under Seoul's main thoroughfare. The leaflets bore such slogans as "without anyone slipping by, making the flowers of constitutional revitalization bloom with your vote" and "let's plant Korean-style democracy on our soil."

The opposition to the new regime, which undoubtedly exists, has not been heard. Leading figures of the opposition political parties and some religious and social leaders have been under house arrest or accompanied everywhere by Korean CIA agents. At one time or another, at least a dozen opposition political figures are reported to have been detained in government facilities.

At least 30 citizens have been tried and convicted in military courts martial for fabricating or circulating

Continued on Page 2

CUBA WILL TRY HIJACK TRIO

WASHINGTON (AP) — Three men who hijacked a Southern Airways jet too Cuba nine days ago will be tried in Havana on various charges, including extortion, the U.S. state department says.

U.S. officials said the hijackers violated Cuban law when they threatened to blow up the plane if authorities at Jose Marti airport refused a demand to refuel the craft.

The incident occurred during the first of two visits to Havana by the hijacked plane in the 29-hour odyssey involving 27 passengers and four crew members.

The Cubans confiscated the $2 million ransom paid to the hijackers.

U.S. state department spokesman Charles Bray said the Cuban decision to try the men does not necessarily mean rejection of a U.S. request for their extradition.

He said it is not unprecedented for a country to try accused persons and then extradite them.

Christmas Crowds Trapped in Blaze

SINGAPORE (UPI) — Fire thought to have started from rooftop Christmas decorations demolished a four-storey department store today, killing a number of shoppers and employees who were trapped in two crowded elevators.

The death toll was uncertain but 12 persons were known dead and scores were feared killed on the upper floors of the building.

The building was Robinson's Department Store, a landmark in Singapore opposite Raffles Place on the busy waterfront. The blaze demolished the store while persons trapped in the elevators screamed for help that was blocked by the intense heat.

INDEX

	Page
Births, Deaths	28
Classified	28-34
Comics	23
Duncan, Cowichan	20
Entertainment	22
Family Section	25-27
Finance	6, 7
Prairie	11
Sports	14, 15
TV, Radio	29

ARRESTED IRA LEADER VOWS HUNGER STRIKE

DUBLIN (CP)— Sean MacStiofain, generally credited as the mastermind behind the Irish Republican Army's three-year guerrilla offensive in neighboring Northern Ireland, was charged today under the Irish Republic's Offences against the State Act.

In a brief court appearance during which he was ordered held until another court appearance Friday, MacStiofain protested his detention and said he is on a thirst and hunger strike.

"It is my intention to refuse food and liquid as long as I am in custody," he said.

The English-born guerrilla leader was arrested in Dublin early Sunday and charged with being a member of an illegal organization.

NEWS BRIEFS

Mediation Changed

VANCOUVER (CP) — The controversial mediation commission officially disappeared from B.C.'s labor relations scene Monday and was replaced by the mediation services branch of the provincial labor department in line with new legislation of the New Democratic Party government.

East German Role

UNITED NATIONS (WP) — East Germany moved toward its first membership in a UN agency Monday when UNESCO's executive voted unanimously to accept it and Secretary-General Kurt Waldheim said he was prepared to give it observer status in the UN itself.

U.S. Prices Rise

WASHINGTON (UPI) — Higher prices for clothing, used cars and health insurance pushed the U.S. cost of living up 0.3 per cent in October, the government reported today.

Informer Named

RICHMOND, Calif. (UPI) — William Piper, a Hell's Angel dying of throat cancer, was identified Monday as the informer who led authorities to the motorcycle gang's "burying ground" where three bodies were found.

Chicago 7 Convictions Reversed

CHICAGO (AP) — They 7th U.S. Circuit Court of Appeals reversed today the conviction of five of the so-called Chicago Seven defendants found guilty of crossing statelines to incite a riot during the 1968 Democratic party's national convention in Chicago.

In the ruling, however, the appeals court said the United States government may re-try the five.

The other two were found not guilty.

British MPs Protest Rules For Canadian Immigrants

LONDON (CP) — A Conservative member of Parliament has appealed to the government to ease new immigration regulations for Canadians, Australians and New Zealanders.

"On this festival day of loyalty," said John Biggs-Davison, referring to the Queen's silver wedding anniversary, "should we not be assured that our fellow subjects from Australia, Canada and New Zealand will be treated here as members of one family on the basis of reciprocity?"

He was one of a number of Conservatives who protested the "weakening" of historic ties.

Sir Bernard Braine, MP for an Essex riding, said the regulations were "unfair, stupid and in the long term shortsighted." Ten other Conservative MPs joined Braine in signing a motion of protest.

Biggs-Davison raised the point in the House of Commons Monday recalling that new immigration regulations coming into effect Jan. 1 will make it more difficult for Commonwealth citizens to obtain long-term job permits in Britain.

Julian Amery, a junior foreign office minister, countered that Commonwealth citizens will not be treated as aliens.

"They will continue to enjoy full rights here, including the right to vote, to hold public office and the right to join the police and armed forces."

As James Callaghan, Labor member and former home secretary, charged that Amery's reply was misleading, the foreign office minister insisted that "there is nothing in the new immigration rules to make it more difficult for Australians, Canadians or New Zealanders to come here or be less welcome."

Also in London, former prime minister John Diefenbaker said today he is "deeply concerned" about the effect in Canada of proposed new British rules.

Human Rights Take Beating

UNITED NATIONS (AP) — Repression of basic human rights appears to be spreading throughout the world in alarming ways, says Amnesty International.

The human rights organization said Monday that its statistics show more people were detained and tortured for their political and religious beliefs thus far in 1972 than in any year since the organization began its work 10 years ago.

Interim reports indicate a record number of complaints has been filed with the organization's field offices regarding torture, detention without trial and mysterious disappearances.

These were reported by prof. James P. Harrison, the United States representative of the London-based private organization working for the release of "all prisoners of conscience."

He discussed the situation in an interview after presenting Secretary-General Kurt Waldheim with an appeal for the release of 12 prisoners in 12 countries. Amnesty International has consultative status with the United Nations.

Picked to dramatize violations of human rights, the dozen "symbolic" cases are part of thousands whose cases have been reported to the organization.

They include opponents of apartheid in South Africa, Jehovah's Witnesses in Spain, advocates of Formosan independence and critics of the Soviet invasion of Czechoslovakia.

Harris said the use of inhuman methods as a political tool seems to be spreading from Communist or Fascist countries to those with at least the appearance of a democratic system.

He listed the Philippines, Thailand and South Korea where martial law has been declared recently.

Harrison charged that in some countries, notably Brazil, Greece and South Africa, torture is used not only to obtain information but also to "terrorize the population."

Low Welfare Benefits Encourages Welfare—Cities

TORONTO (CP) — The federal and provincial governments were told that the country's welfare system pays benefits so low that recipients cannot break out of poverty.

Municipalities, in a brief to the first federal-provincial-municipal conference, said the welfare system is riddled with contradictions and encourages dependency, not initiative, among recipients.

"A welfare system should encourage self-initiative, not punish it; a welfare system should, ideally, be a process which leads to the elimination of the system itself, that is, the elimination of the need for welfare," the brief said.

The brief suggested that the federal government should consider assuming total financial responsibility for all income support programs for people on public assistance.

Also, work incentives for people on public assistance should be increased to encourage recipients to find at least part-time work, the brief said.

The municipalities' brief said the fundamental problem affecting public assistance policy is the failure to define who is a person in need.

"It allows individual welfare officers to define need in terms of their individual attitudes or arbitrary whims," the brief said.

The municipalities charged that higher unemployment, which increases welfare costs, is a direct result of federal actions.

"The municipalities and provinces must pay the cost of the resulting assistance, even though such costs result from unilateral federal actions," the brief added.

In another brief the municipalities say the federal government has placed too much emphasis on building new houses and not enough on rehabilitating old ones.

The brief also claimed the federal government's role in the provision of housing has been primarily that of a banker.

"The result of the housing programs have not been satisfactory," it said. "The focus has been almost exclusively on the production of new units.

"No effort has been taken to examine the needs of those living in older housing stock to assist in upgrading the dwellings.

Municipalities also called for a tri-level organization that would plan and finance urban transportation systems.

The brief said Canada will become increasingly urbanized to an extent where urban problems and the problem of urban transportation will become more acute.

Local governments do not have the financial base to initiate significant expenditures on comprehensive transportation systems, it added.

In the field of finances, faith in federalism is being undermined by the growing problems facing municipalities.

One of the series of municipal briefs requested that future meeting of federal, provincial and municipal governments examine financial resources of their three levels of government.

The document was critical of a federal move to enter the property tax field by levying a capital gains tax on homeowners. This further eroded municipal financial resources which were not growing as rapidly as the tax field belonging to federal and provincial governments.

"Local institutions face the threat of becoming less and less relevant and this has contributed to the growing skepticism toward federalism in Canada."



RED TIDE is causing the death of hundreds of fish along Florida's coast. Marine biologist Jean Williams examine one pile of dead fish washed up near Palm Beach after falling victim to the toxic plankton which is multiplying at an unusual rate along the Atlantic coast this year.

. . . POLLEN

Continued from Page 1

political and contriving than straightforward and co-operative," Pollen went on.

"They have implied that the British North America Act, the only really constitutional discipline this country has, is fairly flexible."

While both provincial and municipal delegates have been asking for more money to spend on urban development the federal representatives have been claiming that "the BNA is not a sacred cow and we feel we can go into the urban areas and do our own urban thing."

Pollen said that attitude proved "a real shocker" to the provinces who jealously regard municipalities as part of their constitutional jurisdiction and therefore free from federal intrusion.

"If you don't have constitutional clarity and definition of areas of responsibility you don't have any discipline in administration, and therefore none in financing," Pollen added.

Main pourpose of the three-day conference, which winds up late today, is to establish machinery for permanent consultation on urban matters between the federal, provincial and municipal governments.

Pollen said the CFMM had suggested setting up a secretariat for this purpose but this had been "shot down" by the provinces who looked with abhorrence on the possible creation of new arm of bureaucracy.

Wilde Comedy Opens Tonight

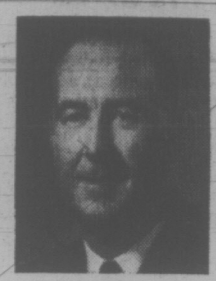
MILL BAY — Oscar Wilde's comedy "The Importance of Being Earnest," performed by members of the Cowichan Valley Theatre Association, opens tonight at the Brentwood College auditorium, Mill Bay.

REINELL
$125,000
BOATS
PEARSON
WORLD of PLEASURE
76-3-72

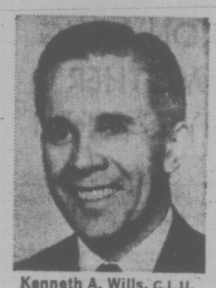
Small companies can now offer their employees attractive retirement income potential with our New Pension Investment Plan

Call your nearest Manufacturers Life Representative.

ManuLife
The Manufacturers Life Insurance Company


T. H. Leeming, C.L.U.
Representative
VICTORIA
Tel: 385-5751


John B. Daniel, C.L.U.
Representative
VICTORIA
Tel: 385-5751


Kenneth A. Wills, C.L.U.
Representative
VICTORIA
Tel: 385-5751

. . . VIETNAM BY INVITATION

Continued from Page 1

offered to place its 19-man ICC contingent at the disposal of the new commission in the initial period preceding a conference.

He said there have been consultations with other party leaders in Canada about the proposed commission.

In Washington last week, a U.S. state department spokesman was quoted as saying there was "agreement in principle" from four countries regarding participation in the commission. They were identified as Canada, Hungary, Indonesia and Poland.

But Sharp said today that this was not accurate so far as Canada is concerned. He first had to establish the type of commission involved and the conditions under which it would operate. This was the reason for his talks with Rogers.

In Paris, Henry Kissinger and North Vietnam's Le Duc opened their second closed-door peace meeting in a suburban villa.

The meeting took place in the same closely guarded two-storey villa at Gif-sur-Yvette, 15 miles southwest of Paris, where the two met for 5½ hours Monday. French sources said the villa is the property of the French Communist party.

Kissinger opened what could be the final phase of his negotiations with Tho Monday.

On the war front, ground action in South Vietnam intensified as the ceasefire negotiations continued. Communist forces shelled Da Nang before dawn and made a series of hit-and-run attacks in the Saigon region. Heavy fighting was reported for the fifth successive day just south of the demilitarized zone and there also was hard fighting in the central highlands below Pleiku.

In the continuing battle for territory along the northern frontier, the North Vietnamese fired more than 1,000 artillery and mortar shells into the South Vietnamese marines trying to drive north from Quang Tri City.

. . . KOREAN ELECTIONS

Contigued from Page 1

"groundless rumors," which is an offence under the martial law decree. According to public announcements, a Yongdungpo merchant was sentenced to three years in prison for "defaming the chief executive" and spreading rumors while talking about the "October revitalization." A Seoul diary farmer was sentenced to three years imprisonment for writing a letter to an assemblyman urging a fight against the "reforms."

The previous constitution limited the presidential tenure to three terms and would have required Park to step aside in 1975 — but the new constitution contains no such limit. This is considered the most fundamental of all the charter changes by many foreign and domestic observers here, but the press has not been permitted to make it plain. Newspapers have been warned not to draw comparisons of their own between the old constitution and the proposed new charter, and have limited themselves to printing unsigned explanations of the need for the "revitalization."

The press submits to daily censorship, though the previously obligatory "passed by censor" labels have been dropped from newspaper pages. When the government objected to a headline carried in the Dong-a Ilbo, one of Seoul's most respected daily papers, an editor and two makeup men were taken into custody for 24 hours of questioning and some of them were beaten.

Under the proposed new charter, the president will no longer be popularly elected, being chosen instead by the more than 2,000 members of a "National Conference for Unification." This group in turn will be elected — probably between Dec. 10 and Dec. 15 — under procedures yet to be announced. Local government officials and local units of the ruling Democratic-Republican party are said to be preparing lists of approved candidates, who will be checked out by the government security services before being permitted to run.

the weather

The next disturbance will bring rain and strong winds to the north coast today. The cloud and a band of mixed rain and snow will move into the central interior on Wednesday. The rain will spread slowly southward along the coast but is not expected to reach the lower mainland on Wednesday. Afternoon temperatures will remain mild.

DOMINION PUBLIC WEATHER OFFICE
5 A.M. FORECASTS
Valid Until Midnight Wednesday

Greater Victoria: Today, cloudy with a few periods of rain until evening. Winds at times fresh southeasterly. Wednesday, mostly cloudy. Highs today and Wednesday, near 50. Lows tonight, upper thirties.

Lower Mainland, East Vancouver Island: Gale warning continued for Georgia Strait. Today, cloudy with a few periods of rain. Winds brisk southeasterly in exposed locations. Wednesday, mainly cloudy. Highs today and Wednesday, near 50. Lows tonight, 35 to 40.

North West Vancouver Island: Gale warning continued for adjacent waters. Today, cloudy with periods of rain. Wednesday, overcast with occasional rain. Winds at times strong southeasterly in exposed locations both day. Highs today and Wednesday, 45 to 50. Lows tonight, near 40.

TEMPERATURES YESTERDAY

	Max.	Min.	Precip.
Victoria	45	39	.01
Normal	48	40	—
ONE YEAR AGO			
Victoria	49	47	—
ACROSS THE CONTINENT			
St. John's	40	35	—
Halifax	54	36	1.26
St. John	50	30	—
Montreal	33	16	—
Ottawa	32	19	—
Toronto	35	15	—
North Bay	30	11	—
Churchill	5	16	—
The Pas	20	12	—
Thunder Bay	32	15	—
Kenora	17	3	.05
Winnipeg	22	15	—
Regina	29	25	.01
Saskatoon	29	26	—
P. Albert	26	21	—
Medicine Hat	32	12	—
Lethbridge	29	11	—
Calgary	36	7	—
Penticton	43	41	—
Cranbrook	28	23	—
Vancouver	49	35	—
P. Rupert	52	46	.63
P. George	35	19	—
Nanaimo	44	28	—
Kamloops	41	28	—
Revelstoke	32	25	—
Fort Nelson	15	6	—
P. River	34	30	—
Whitehorse	34	30	—
Fort St. John	25	14	—

U.S. Temperatures: Anchorage 26, 30; Detroit 32, 40; Honolulu 84, 73; Chicago 43, 37; New York 52, 33; Seattle 55, 41; Spokane 40, 29; Portland 58, 46; San Francisco 58, 46; Los Angeles 70, 50.

World Temperatures: Rome 55, 64; Paris 45, 54; London 37, 48; Berlin 39, 46; Amsterdam 39, 46; Brussels 37, 46; Madrid 52, 59; Moscow 23, 30; Stockholm 41, 36; Tokyo 50, 68.

CITY'S WEATHER RECORD

Sunshine, Nov.	77.1 hrs.
Last Nov.	31.6 hrs.
Normal (30 years)	56.2 hrs.
Sunshine, 1972	2135.1 hrs.
Last Year	2007.4 hrs.
Normal (30 years)	2116.0 hrs.
Precipitation, Nov.	1.01 ins.
Last Nov.	3.21 ins.
Normal (30 years)	2.58 ins.
Precipitation, 1972	22.96 ins.
Last Year	20.56 ins.
Normal (30 years)	20.98 ins.

Sunrise, Sunset Wednesday (Pacific Standard Time)
Sunrise 07:33 Sunset 16:27

TIDES AT VICTORIA HARBOUR

	Time	Ht. Ft.	Time	Ht. Ft.	Time	Ht. Ft.	Time	Ht. Ft.
21	06.45	8.3	08.05	8.2	12.50	10.0	21.30	-0.4
22	07.35	8.6	09.05	8.5	13.15	10.0	22.15	-0.4
23	08.10	8.8	10.00	8.5	13.55	9.7	23.00	.0
24	08.50	8.9	11.10	8.5	14.45	9.1	23.45	.8
25	09.25	8.9	12.30	8.2	14.45	8.4		
26	00.35	7.8	10.05	8.9	14.15	7.7	16.00	7.7
27	01.25	2.9	10.10	8.8	17.10	6.6	18.50	6.6
28	02.10	4.0	10.25	8.8	18.10	5.5	21.15	5.7
29	02.40	5.1	10.35	8.8	18.20	4.5		
30	02.50	6.0	04.00	6.0	11.05	8.9	18.35	3.7

TIDES AT FULFORD HARBOUR

	Time	Ht. Ft.	Time	Ht. Ft.	Time	Ht. Ft.	Time	Ht. Ft.
21	06.30	12.0	10.50	10.3	14.50	11.6	22.50	-0.2
22	07.15	12.3	11.50	10.4	15.50	11.5	23.35	-0.1
23	08.05	12.4	13.00	10.3	16.25	11.0		
24	00.25	.3	08.55	12.4	14.20	9.9	17.15	10.4
25	01.10	1.2	09.40	12.3	15.55	9.2	18.20	9.5
26	02.00	2.4	10.20	12.1	17.10	8.2	19.45	8.5
27	02.45	3.7	11.00	12.0	18.10	7.0	21.55	7.7
28	03.35	5.1	11.30	11.8	18.55	5.9		
29	00.15	7.6	04.30	6.6	12.15	11.6	19.35	4.9
30	02.20	8.4	05.40	7.9	12.40	11.4	20.05	4.0

A phone can be a 3,000 mile bridge.

Today in Canada there are many ways to move information from one part of the country to another.

Some take a lot of time. And patience.

Direct Distance Dialing lets you call just about anywhere in seconds. DDD is one of the fastest and cheapest forms of communication around.

So why not get on that phone and start traveling.

B.C. TEL

A phone is what you make it.

B.C. Tel, part of Trans-Canada Telephone System



Service Might Have Saved Ernie

The Refrigeration Service Engineers' Society has offered to defuse potential death traps created by abandoned refrigerators, but few, if any, have made use of the offer.

Fritz Hagedorn, vice-president of the society, offered the information after nine-year-old Ernie Whitcomb was found dead in a refrigerator Monday.

"In an air-tight fridge, a child will suffocate in 15 to 30 minutes," said Hagedorn. "The society has offered to remove doors from abandoned refrigerators free of charge. We've offered this as a public service for several years now, but I don't think anyone has ever used it."

The boy's body was discovered in the back yard of the Roy Kirby residence at 1138 Lockley by Peter Harrington, of 1139 Lockley.

Approximately 50 men combed acres of woodland in the Gorge - Esquimalt area after Ernie wandered from his home at 1201 Colville about 5 p.m., Sunday.

The search was hampered by Ernie's inability to speak.

He attended George Pearkes Clinic for Handicapped Children, said Whitcomb.

The Kirby residence had been empty for the weekend and Mrs. Mildred Flack, of 1142 Lockley, returned home about 5:30 p.m. Sunday and noticed the refrigerator lying on its back where it had been standing upright since September, police said.

She called Harrington Monday and asked if he would investigate. He found the body at 1:30 p.m.

Saanich alderman William Noel called for legislation Monday which would prevent refrigerators from becoming deathtraps for children.

"There should be legislation making unlawful the abandonment of refrigerators," said Ald. Noel.

Municipal solicitor Douglas Patterson said the matter would come under the jurisdiction of the provincial legislature.

Council referred the matter to the solicitor's office without further discussion.

Victoria Times
TUESDAY, NOV. 21, 1972 13
SECOND SECTION

Oil Firms Sign Agreement To Help Protect Harbor

By BRUCE OBEE
Times Staff

After two years of negotiation oil companies on the Inner Harbor have signed an agreement with the City of Victoria to provide better fire protection and minimize oil spills in the area.

Victoria Deputy Fire Chief Carl Coates said today "the contract has been signed and accepted by the companies and the city."

Fire protection in the area has been "adequate" in past years but now the oil company sites will have the most modern equipment on the market, said Coates.

The companies involved, Imperial Oil on the west side of the harbor, Gulf Oil and Shell Oil on the north, Texaco on the south, and Standard Oil with two sites, one on the north and one on the south, have agreed to subsidize Victoria Fire Department to purchase the "most modern" fire extinguishing equipment available, Coates said.

The equipment consists of a "mobile foam proportioning system and monitor nozzles. It's a trailer unit," said Coates.

"It requires no more than the normal complement and truck and is capable of dealing with fires at storage tanks, tank yards, wharves, tank-trucks, and any fires requiring foam extinguishing equipment," he said.

"The tank holds 500 gallons of aero-O-foam, a liquid foam concentrate, and pumps out 4,000 gallons of foam per minute. It can reach 180 feet from the nozzle," said Coates.

"It's a fluoroprotein type of foam mixture made by National Foam Systems in Pennsylvania," he added.

Better Than Fixed System

The trailer unit and 200 gallons of "stand-by stock" will be kept at Victoria fire department.

The trailer also has a "demountable monitor nozzle for use in areas where the truck can't go. The mobile equipment is more effective than any fixed system," said Coates.

The unit is worth $24,000 and the balance of money will be used to purchase the foam concentrate at $11.90 a gallon.

In addition to the extinguishing equipment, the oil companies have bought 1,600 feet of "oil fence boom," made of nylon weighted logs.

Each log is 100 feet long and two feet high. The underside of each log is weighted to keep it "half submerged" barring off any possible escape routes for oil spilled in the harbor, said Coates.

The logs are located at the Shell Oil wharf where they can be easily towed by boat to any part of the harbor.

Another contract provision is the upgrading of firefighting equipment on the actual sites to "current standards," said Coates.

A fire hose and dry chemical extinguisher will be placed at each loading bay.

Should a fire break out while a truck is loading, electrically-controlled switches will cut off the supply of flammable liquid at the source.

At each truck loading rack "shut-off valves" will be operated by remote control. Thermal-detector switches or heat-sensing devices shut down the pumping system and activate the remote-controlled shut-off valve.

"Once the supply is cut off, the only liquid left to burn is what's in the truck," said Coates.

As another contract condition, the fire department will "provide training in flammable liquid firefighting for tank farm personnel," said Coates.

Victoria Beauty Defends Contests



It's Miss, Not Ms. Canada

Beauty contests don't degrade women, nor are they in opposition to women's liberation, Victoria's Gillian Regehr said today from Toronto where she was crowned Miss Canada Monday night.

"They don't degrade women at all," she said in a phone interview from Toronto, just hours after winning the national beauty crown.

"They bring women out," she added, "and it's not just based on beauty. It's based on femininity, personality, poise and intellect.

"It deinitely doesn't mean we're sex symbols," she said. "Me, a sex symbol?"

The 18-year-old brunette won the Miss Canada pageant Monday night over 28 other aspirants from across the country.

The youngest and tallest contestant, she won over the panel of judges with a ballet interpretation of the love theme from Romeo and Juliet in the talent contest.

★

Miss Regehr admitted she held true to tradition and burst into tears of joy as she was crowned by last year's queen, Donna Sawicky of Kitchener.

"I was just so surprised," she said this morning shortly before appearing on a Toronto television show. "I never thought I'd be chosen.

"It was super — a beautiful evening.

"When people approached me to run for Miss Victoria I thought they were nuts," she said with a laugh, "but I thought about it for a long time and decided it couldn't hurt, so why not try."

A member of the Royal Acadamy of Dance, Miss Regehr recently graduated from Claremont Senior Secondary School and lives with her parents at 933 Falaise Crescent.

As 26th winner of the pageant, the five-foot, nine-inch beauty will receive $35,000 in prizes, including a $10,200 chinchilla coat, $5,200 in cash, a $1,200 scholarship, a snowmobile, grand piano, a car and wardrobe.

"I don't even know all the things I've won," she said.

"I've won a fashion award and a scholarship, I know, and I'll put the money in the bank to save it for modelling school."

Miss Regehr said she has "just mostly been dancing" at Wynne Shaw Dance Studio since she finished school, but hopes to do further study in the field of fashion and become a professional model.

She will move to Toronto next week, however, as a home base for her activities as Miss Canada.

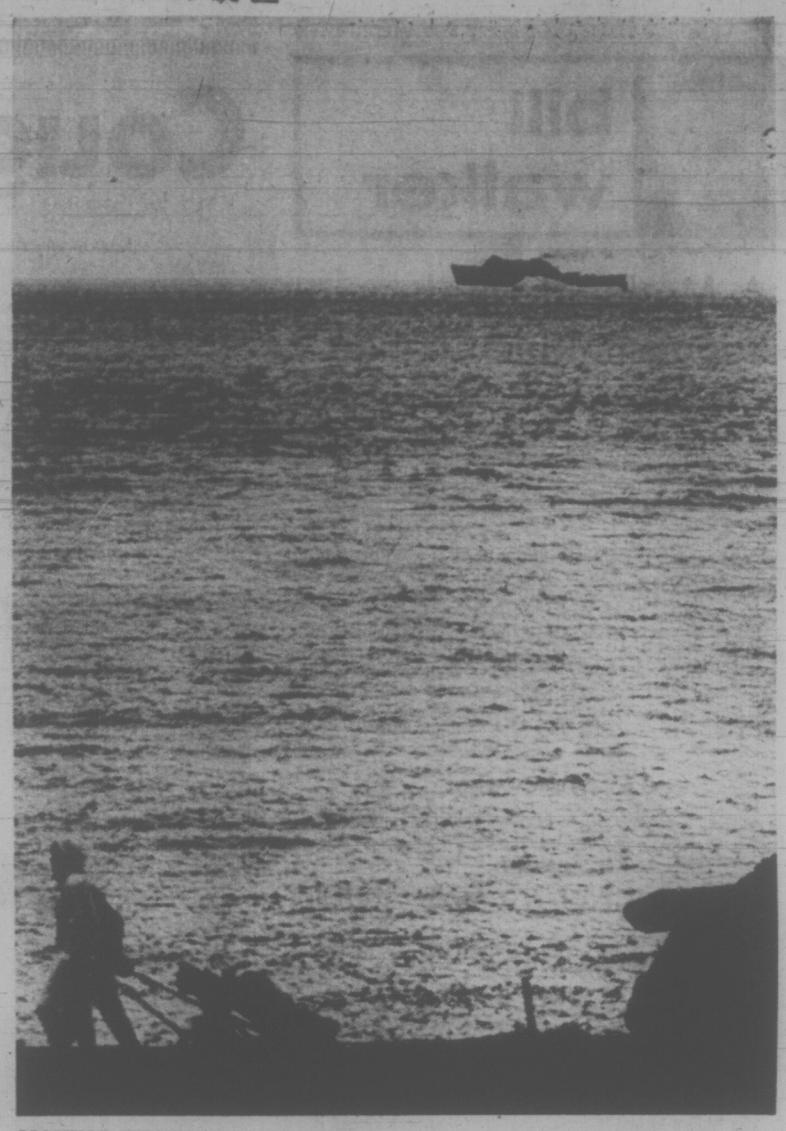
First on her agenda will be a trip across Canada.

First runner-up for the crown is Kim Jefferies, 19, of Kitchener, Ont.

Other runners-up are Marilyn Smith, 18, of Vancouver, Lise Leclerc, 22, of Quebec City, and Patricia Mazurick, 21, of Toronto.

Miss Congeniality — chosen by her fellow competitors — is Alanna Payne of Nova Scotia.

Judged for the pageant, which was broken up into three parts: the evening gown, the bathing suit and the talent contests, were actor Gordon Pinsent, Robert Dubberley, general manager of the Royal Winnipeg Ballet, Edith Serei, a Montreal broadcaster, Pat Gwyer, a Toronto fashion consultant, and Arto Cavouk, a Toronto photographer.



MAKING KNOTS, the United States hydrofoil Plain View riding high on its foils, cuts a swath off Oak Bay golf course today. Leisurely golfers play on oblivious to the experimental ship which can make up to 50 knots. The Plain View is conducting trials in the area and can often be seen in Juan de Fuca Strait. (Bill Halkett photo.)

Dailly to Check Improper Spending

The honeymoon between Mrs. Eileen Dailly and the school boards of British Columbia has undergone its first tiff.

The new NDP minister of education has learned that some school boards which received "emergent operating expenses" a few weeks after she took charge are abusing the privilege.

In a letter circulated to school boards Nov. 10 and received by Greater Victoria board Monday night, Mrs. Dailly says some districts given mooney for hiring more teachers have instead been spending the money on building repairs.

The minister says her department will "obtain detailed reporting" of how school boards have spent their shot-in-the-arm allowances.

★

Any school boards found to have used the money otherwise than it was supposed to be spent will find their approvals rescinded and financial assistance by the government cancelled, Mrs. Dailly says.

The minister, in proposing relaxation of restraints imposed on school boards by the Socred government, told the fall session of the legislature she had the greatest confidence in the wisdom of trustees up and down the province.

Exactly how much was granted to school districts under the emergency scheme was not immediately available.

Greater Victoria school board did not request any extra allowance.

The emergent operating expenses scheme was designed to help boards through the remainder of the calendar year 1972.

$12,000 For UVic

The University of Victoria will receive a $12,000 grant for a heart fitness survey.

The grant was part of more than $70,000 announced today by the federal health department for recreation and fitness groups.

Two YMCA projects in Montreal will receive about half the money. The Association des Scouts du Canada will receive $9,000 to develop scouting among French-speaking youngsters in British Columbia, Alberta, Saskatchewan, Manitoba, New Brunswick, Nova Scotia and Prince Edward island.

Rink Issue Warming Up

★ ★ ★ ★ ★ ★

Dec. 9 Vote Would Mean Defeat—Curtis

Mayor Hugh Curtis today suggested one of his aldermen is trying to make an election issue out of a proposed second skating rink for the municipality.

The Saanich mayor was replying to Alan Newberry who said late Monday inquiry into a privately-owned arena for this area is a side issue and should not be allowed to sidetrack the electorate from a referendum to borrow for a publicly-owned rink.

"Ald. Newberry is casting about for an election issue," Curtis said, referring to a visit arranged by Saanich to the Burnaby complex of Columbian 4 Rinks Ltd., now under construction.

The firm has exhanged information with Saanich council and administration on a non-committal, informal basis.

Saanich should confine its role with Columbian to co-operation without making the private developer a side issue, Newberry said.

The mayor and three aldermen, senior staff and representatives from adjoining municipalities plan to inspect the Burnaby project Friday afternoon.

"None of us are convinced that a private development in Saanich or elsewhere in Greater Victoria is viable," Curtis said.

"We've listened carefully to the people from Burnaby and now we're going to have a look at it."

Curtis, along with aldermen Edith Gunning, Frank Waring and William Campbell, opposed the presentation of a borrowing referendum "at the earliest opportunity" as favored by Newberry and the remaining four members of council.

Meanwhile, the time necessary to prepare and approve a borrowing bylaw has expired as far as the Dec. 9 election is concerned.

Municipal clerk Gordon Hayward said today there is sufficient time to draw up a referendum solely for an expression of opinion by the Saanich electorate, but not to seek capital funds.

"To put a referendum on Dec. 9 would ensure its defeat," Curtis said. "Is that what he wants?"

MANAGER RESIGNS FROM SYMPHONY

Resignation of Carl E. Simmons as manager of the Victoria Symphony Orchestra has been regretfully accepted, according to an announcement by symphony president John di Castri.

The resignation will take effect Dec. 31.

Simmons was appointed to the post in July, 1972, with the understanding that he would be allowed an exploratory period of three months to assess the position.

There are no immediate plans for his replacement.

Whitbread Pitches in to Eliminate Academy Woes

After a 40-minute secret session with Oak Bay council Monday night senior medical health officer Dr. J. L. M. Whitbread has agreed to help Victoria Riding Academy officials rectify a health hazard situation.

Mayor Frances Elford said today Whitbread has promised to meet with academy managers, Don and Aileen Carley, and others:

"He will explain what must be done to eliminate the immediate problem before the next warm season."

Reporters covering the open council meeting that preceded the in-camera one with Whitbread rejected a bid by Ald. John Goult to allow them to sit in on the secret session, providing they didn't print any of the proceedings.

The reporters refused the bid on the grounds it would prevent them reporting on matters they might feel were of public interest.

Goult said today, "The reason I did it was because there has been a lot of comment both in the press and out of the press on the way the inspection was done and the report submitted. I wanted the press to know exactly what had been going on."

★ ★ ★

The secret meeting was called to consider the demands in Whitbread's report which he had written should be met by Feb. 28.

In the open session Ald. Shirley Dowell reiterated that no member of council had been aware of the inspection (carried out on Oct. 23, two days after the Carleys were hospitalized after a car accident) until they were presented with the report.

She said that after she knew of the report she had phoned Whitbread and been told he had made the inspection on the request of council. The request, she said, was supposed to have come from municipal-administrator E. H. Hart.

Goult asked the mayor if she had instructed Hart to do this. She said no. Hart denied having made the request.

Asked to elarify the situation today, Mayor Elford said the inspection had been instigated by Don Wakelyn, sanitary inspector for Oak Bay and part of Victoria.

She said that Wakelyn had visited the riding academy in August and September because of complaints received from residents on Henderson. There had also been complaints about flies from people using the pavilion and tennis courts at Henderson Park, as well as from the principal of the Uplands elementary school.

★ ★ ★

"When he realized that, with the use of volunteer help and the age of Mr. and Mrs. Carley, things had got beyond them, he felt he had to report to his superior (Whitbread)."

Asked if the Feb. 28 deadline would be enforced, Mayor Elford said it had not exactly been waived "but the matter may be corrected before then."

She said that most of the problem had come from a six-month pile of manure that had been pushed back into the bushes instead of being carted away, becoming a breeding place for flies and rats.

Goult said that Whitbread had promised to "attempt to find a common solution" and that most of the problems were housekeeping ones that could quite simply be dealt with.

At the open meeting, Goult had said it seemed odd that Whitbread's report "was delivered to us and not the tenant".

Mrs. Elford explained today that Wakelyn and Whitbread felt council should have a full report before the Carleys were contacted.

'Sea Water' May Flow From Sidney Taps

Distilled sea water may become the drink of the future for Sidney residents.

Ronald Upward, chief commissioner of the Greater Victoria Water Board, outlined this possibility Monday to 40 people at a Camosun College noon forum at the Provincial Museum.

A sea water distillery in Sidney could in seven or eight years be more economical than running a 14-mile pipeline from Thetis Lake to the Saanich Peninsual community of 5,000, Upward said.

Cost of distilling sea water has dropped to about 60 cents per 1,000 gallons, he said. And there should be further drastic decreases in the cost of distilling sea water unless the rising cost of energy needed in the distilling process affects the price, he added.

By the time a pipeline to Sidney was built, cost per 1,000 gallons would be about 30 cents, said Upward, and this could be changed by steadily increasing construction costs.

If a pipeline were built connecting Sidney to the Greater Victoria water supply system, he said, the 5,000 Sidney users couldn't possibly pay for the cost of construction.

It is also questionable whether the four municipalities that own the water system — Victoria, Saanich, Esquimalt and Oak Bay — would be prepared to pick up the tab.

Water shortages in summer in Sidney have in recent years caused warm weather restrictions on the use of water.

Sports Centre Planned

A $1.3 million convention centre and sports complex is planned by a group of businessmen who applied to Central Saanich council Monday for rezoning of rural farmland on Mt. Newton Cross Road.

Alec Izaat, 7997 Turgoose Terrace, spokesmen for the 16-member group, said that 18 acres have been purchased for the complex which will be built by private funds. No subsidies will be required and the complex will be open to the public on a general admission basis, added Izaat.

"People are fed to the teeth with municipally-operated arenas," explained Izaat in an interview later. "Privately operated centres are now paying dividends because they can be more efficiently operated."

Plans include a 50-metre indoor pool, and 85-foot by 200-foot skating arena, and eight curling sheets. The ice rink will be a year-around operation but will be covered with a wooden floor. Curling space will be used out of season for roller skating, lacrosse and meetings.

A two-storey central core will provide administrative and concession space and lounges with a view of main floor activities. About 3,000 spectators will be accommodated.

The site is considered to be the best of eight locations covered by the group. It is eight miles from Swartz Bay and Royal Oak, four miles from Sidney and Brentwood, and this location, said Izaat, ensures complete utilization.

Izaat, a keen hockey referee and former competitive swimmer, said that his group found little difficulty in raising funds for the "one stop complex".

"Recreation and leisure-time industry is the fastest growing business today," he said.

Projections of revenue and operational costs indicate that admission prices will be identical to similar structures in Victoria and Izaat predicts that the centre can be in operation by late spring.

"Peninsula kids and school districtt 63 will have first crack at ice time," promises Izaat.

Central Saanich council will consider the application at a committee meeting Thursday.



Ellington Darden works out in mud pool with Melanie Stewart

Mud Makes Muscle

TALLAHASSEE, Fla. (AP) —Ellington Darden, a baby-faced PhD with Mr. America's muscles, says the secret to a strong, healthy body is as clear as mud.

Darden, a Florida State University graduate student from Comroe, Tex., believes in exercising in a vat full of squishy mud.

"It's a pretty unique feeling," the 29-year-old Darden says, "I guess it's like the difference between drinking a glass of water and a thick milkshake."

With a PhD in physical education from Florida State in hand, Darden is studying for another doctoral degree in foods and nutrition. The six-foot, 195-pound former college football tackle has won more than 100 trophies in weight-lifting and body-building competitions.

Newsletter Pins Premature Title

Greater Victoria school trustee Walter Donald moved Monday night that the current edition of Info, the district's newsletter, be scrapped and rewritten.

He said a diagram of the redesigned administration showed an individual in the position of executive assistant to the superintendent of schools — "a position which has not been approved by the board."

The newsletter, distributed to 1,500-2,000 school district employees, shows Jack Dalgleish as executive assistant to A. J. Longmore.

"I'm happy this individual is on the team," Donald said," but I feel very strongly this newsletter should be withdrawn."

Trustee Peter Bunn said the word "acting" before Dalgleish's position would have solved the situation.

Open-Pit Mining Slammed in Saanich

A delegation of environmenlists asked Central Saanich council Monday to stop "open-pit" mining in the area flanking Mt. Newton Secondary School.

J. R. Gillespie, 119 Helmcken Road, owns a hangar on the private air strip nearby and describes the gravel mining operation as "a disese which is eating awy this district."

There are a number of gravel pits behind Keating Cross Road, one municipally owned and two privately owned. Gravel has been excavated for 40 years.

Gillispie maintains that although the area is industrially zoned, municipal bylaws do not cover mining and no extraction fees or royalties are charged.

Local taxpayers should have a voice in the matter, urged Gillespie, "stop for a moment and get the law straightened out."

Dereck Mallard, peninsular SPEC president, backed Gillespie's appeal by asking if council has given consideration to a bylaw covering environmental protection for reclamation of pits.

Mayor A. M. Galbraith said the municipality does have zoning bylaws to cover surface activities and a gravel pit bylaw which was adopted after a public hearing.

Oil, Gas Found Off Africa

LONDON (Reuter) — Potential offshore oil and gas fields that could rival those in the Gulf of Mexico have been charted off the west coast of southern Africa.

They are thought to be too deep for economic exploitation at present, but new technology could make them accessible within the next 10 years, scientists say.

News of the finds was reported in the latest edition of Science magazine by a team from the Woods Hole oceanographic institution at Bedford, Mass.

The institution's research vessel Atlantis found the potential oil and gas deposits during a series of cruises up and down the coast between January and July, ranging from the tip of Africa up to the mouth of the Congo River.

There were two distinct "finds." One was a ridge of sediment tracing the ancient delta of the River Orange, which marks the southern border of South-West Africa with South Africa, and the other was a large field of salt domes off the coast of Angola.

Salt domes are characteristic "traps" for oil in several large oil fields, particularly the Middle East and Gulf of Mexico fields. They also occur on land.

The delta deposits apparently began forming soon after the continents of Africa and South America split and drifted apart early in geologic history. The bulging ridge of sediment now stretches about 600 miles northwest from Cape Town roughly parallel with the coast.

"Within the delta," oceanographer K. O. Emery says in his preliminary report, "are probably numerous stratigraphic traps capable of retaining oil and gas if they are present."

He says he believes the sediments are between 30 million and 130 million years old.

The waters that cover them range from about 300 to 12,000 feet.

Until comparatively recently, more than 300 feet was regarded as probably too deep for economic exploitation. But new rigs, and new developments promise to lower this level considerably within the fairly near future.

There are multiple other factors being considered, including the distance from shore.

The salt domes discovered off the Angolan coast lie at depths of between 2,400 and 10,000 feet and cover an area about half that of the fields in the Gulf of Mexico. They appear to be quite separate from the productive salt domes in Angola and Gabon.



ADD IMAGINATION and trips to Mars or down the Mackenzie are all possible when you're young and the neighbors don't realize the potential hidden in their discards. Philip Carruthers, left, was with James and Timothy Morison when they discovered this gold mine on Dallas Road. Included in the find for their private world were bicycle fenders and chain, a wire brush and one fur glove.

American Welfare Rep Plans Visit

The American social security administration representative in Port Angeles, Wash., Lyle Grisham, will be in Victoria Thursday and Friday, Dec. 7 and 8.

He can be reached at the U.S. immigration and naturalization service office, new Canadian Pacific dock building, 254 Belleville St., from 1:30 to 4:30 p.m. on Dec. 7 and from 8:30 a.m. to noon Dec. 8.

New address of the Port Angeles social security office is 107 East 8th St., Port Angeles, Washington 98362. New telephone number from Vancouver Island is 1-206-457-1167.

BOATS
SPECIAL PRICES
REINELL
PEARSON
WORLD of PLEASURE

HOUSEWIVES SUCCEED IN HALTING AIRPORT

DUNCAN — Construction on the new airport in Glenora will be halted until residents and the society can come to an agreement, Cowichan Airport Society president Jim Painter said today.

A group of about 30 Glenora housewives picketed the 40-acre site last week when a bulldozer arrived to start levelling the strip. Residents have been opposing the project for more than a year.

The Cowichan Valley Regional Board, which leased the land to the society, is committed to the project through a five-year lease signed by both parties last November.

Burning Rectal Itch Relieved In Minutes

This Special Hemorrhoid Remedy Contains A Unique Healing Substance That Relieves Pain As It Shrinks Hemorrhoids

One of the most common afflictions is a condition known as "Itching Piles." It is most embarrassing for the sufferer during the day and especially aggravating at night.

If you want satisfactory relief—here's good news. A renowned research laboratory has found a unique healing substance with the ability to promptly relieve the burning itch and pain. It actually shrinks hemorrhoids. This substance has been shown to produce a most effective rate of healing. Its germ-killing properties also help prevent infection.

In one hemorrhoid case after another "very striking improvement" was reported. This improvement was maintained in cases where clinical observations were continued over a period of many months. Furthermore, these tests and observations were made on patients with a wide variety of hemorrhoidal conditions.

All this was accomplished by a healing substance (Bio-Dyne)—developed by a world-renowned research institution. This substance is now obtainable in *ointment* or *suppository* form known as *Preparation H.* Ask for Preparation H Suppositories (convenient to carry if away from home) or Preparation H Ointment with special applicator. Available at all drug counters. Satisfaction or your money refunded.

Preparation H

SK Kmart
A Division of the S.S. KRESGE COMPANY Limited

TIRE & AUTO CENTRE

YOU GET A GOOD TIRE DEAL AT K MART

LAST 5 DAYS
SPECIAL PAIR PRICE
INSTALLED $39.76 E78-14 WHITEWALLS

OFFER EXPIRES NOV. 25/72

USE YOUR K MART CREDIT CARD OR CHARGEX

STAR STREAK WINTER-78 BELTED
36 MONTH TREAD WEAR GUARANTEE
• Wide tread "78" series • Double belted construction

OTHER SIZES	Also fits	
F78-14	7.75-14	43.76 PAIR
G78-14	8.25-14	47.76 PAIR
H78-14	8.55-14	51.76 PAIR
F78-15	7.75-15	43.76 PAIR
G78-15	8.15-15	47.76 PAIR
H78-15	8.45-15	51.76 PAIR

INSTALLATION INCLUDED

You get a good tire AND a good price at K Mart. Our tires are built by one of the best known makers of quality tires in Canada and every one is backed by a written tread wear guarantee.

SNOW TIRES FOR COMPACTS & IMPORTS
STAR STREAK PREMIUM 4 ply nylon to fit most Toyota, Datsun, Volkswagen etc.
24 MONTH TREAD WEAR GUARANTEE
PAIR PRICE SPECIAL
SIZES 6.00-12, 6.00-13, 6.50-13, 6.00-15
31.76 INSTALLED

477-5113

Kmart UNIVERSITY HEIGHTS SHOPPING CENTRE
3986 SHELBOURNE ST., (SAANICH) VICTORIA, B.C.
OPEN 10 a.m. to 10 p.m. Mon. to Fri. 9 a.m. to 10 p.m Saturday

WEATHER
Tonight: Partial Clearing.
Wednesday: Mainly Cloudy, Mild

Victoria Times

FINAL EDITION

89th YEAR, No. 138 — VICTORIA, B.C., TUESDAY, NOVEMBER 21, 1972 — 10 CENTS DAILY, 20 CENTS SATURDAY

STUDENT GUNMAN WOUNDS TWO IN MONTREAL

MONTREAL (CP) — A high school teacher and a student were seriously wounded today when another student opened fire with a rifle at a school in nearby Boucherville before fatally shooting himself.

Police said a woman teacher and a student aged about 16 were taken to hospital in serious condition following the shooting at the Ecole Polyvalente de Mortagne, a comprehensive high school.

The student was struck twice in the body by the shots, police said.

The identities of those involved in the shooting were not released.

Tanks Battle in Mideast

By The Associated Press

Furious air, tank and artillery battles between Israel and Syria swirled along the Golan Heights ceasefire line today, and the Israeli military command announced that it had downed six Syrian jet fighters in aerial combat.

While Israeli and Syrian jets fought it out in the Middle East skies, the biggest tank battle since the 1967 Middle East war blazed away on the ground below.

The Israeli armored forces claimed knocking out 12 Syrian tanks across the ceasefire line on the occupied Golan Heights.

Israeli jet pilots knocked down two MiG-21 planes earlier in the day then bagged another four as afternoon wore on, the military command said.

Syria said it lost one plane and downed two Israeli jets while Israeli spokesmen denied losing any.

An Israeli spokesman in Tel Aviv said no Israeli tanks were destroyed and there were no Israeli casualties.

Damascus radio, however, said 14 Israeli tanks were damaged in the fighting.

Syrian heavy artillery pounded Israeli positions along the ceasefire line, and gun and tank shells still were being traded in early afternoon, Damascus radio said.

In four separate waves, Israeli planes bombed and rocketed Syrian army and guerrilla bases, pounding artillery positions and an army radar station, the Israeli military command said.

The jet dogfight brought Syrian aircraft losses since the 1967 war to 39 planes by Israeli count. Israel claimed to have lost only three planes in fights against Syria since the war.

Two Soviet-built Syrian MiG-21s were shot down by the Israeli air force in the last major clash Nov. 9.

Syrian artillery cannons opened fir in mid-morning, shelling three paramilitary settlements in the Golan Heights.

The fourth wave of Israeli planes bombed and strafed two Syrian camps in retaliation for continued shelling, a spokesman said.

Two Israeli civilians were wounded in the shellings, a spokesman said.

Meanwhile in the United Nations Israel told a tumultuous committee meeting Monday night that Egypt, Syria, Lebanon, Libya, Algeria and Iraq bear the main responsibility for terrorism in the Middle East.

"The worldwide desire for action against terrorist activity applies above all to these governments," Ambassador Reuven Nall of Israel told the UN General Assembly's legal committee.

Arab delegates repeatedly protested that Nall was out of order as he levelled the charges in the debate on curbing international terrorism.

Nall was allowed to continue talking, but he was warned by the chairman, Erick Suy of Belgium, to limit himself to replying to earlier speakers since it was Israel's second speech in the debate.

IRON LUNG MOTHER GIVES BIRTH

SYDNEY, Australia (Reuter) — Barbara Millgate, who lives in an iron lung, today gave birth to a baby girl.

Doctors attending Mrs. Millgate, 31, at the country town of Peak Hills, about 250 miles west of Sydney, said the delivery was normal and both mother and child were resting comfortably.



DUTY IN VIETNAM may be ahead for 200 members of the Canadian armed forces should Canada decide to take part in an international supervisory commission to police any ceasefire. Scenes like this one, taken in Ottawa, were commonplace Monday as men received shots to prevent tropical diseases. Locally, nine officers and four non-commissioned officers have been told to stand by.

Gov't to Foot College Tab

The provincial government will take over 100 per cent of capital financing ot community colleges in the next fiscal year, Education Minister Eileen Dailly announced today.

Dailly also announced that an advisory commission on the integration of all post-secondary education will be named by the government.

The integration of the province's higher learning facilities was the major recommendation of the once-controversial Perry report, commissioned by the former government but never released or even commented upon.

Dailly said the report is now out of date because of the growth of the post-secondary education field, but the integration of these services the government accepts completely.

Taking over all capital financing for colleges means local school district taxpayers will not have to face referendum votes for these costs.

The government anticipates an expenditure of about $10 million in the first fiscal year of the new formula, which will be introduced in legislative form at the winter session of the B.C. House.

Dailly said also that the ultimate aim is for the province to take on all operating costs of colleges, but set no deadline for this change.

Dailly met representatives of the community colleges earlier today to inform them of the changes in financing.

She told them also that in future the government will take more interest in the geographical location of new colleges, which up until now were built only with the approval of local ratepayers.

Dailly told a press conference that the old method of locating colleges did not serve the students well.

The advisory commission on post-secondary education will be named in a few weeks, Dailly said.

Its first task will be to develop legislation which would probably not be introduced until a year from now, at a fall session, at the earliest.

Another major task of the commission will be the formation of a new board to advise on a continuing basis on higher education.

The new board would likely replace existing academic advisory board.

It would be called a "post-secondary board."

"The past decade has been marked by a rapid expansion of post-secondary education institutions — from a single university and two-year college and very limited vocational facilities to two additional public universities, nine colleges, an institute of tech-

Continued on Page 2

CUBA WILL TRY HIJACK TRIO

WASHINGTON (AP) — Three men who hijacked a Southern Airways jet too Cuba nine days ago will be tried in Havana on various charges, including extortion, the U.S. state department says.

U.S. officials said the hijackers violated Cuban law when they threatened to blow up the plane if authorities at Jose Marti airport refused a demand to refuel the craft.

Cities Too Soft —Pollen

Canada's first tri-level conference on urban affairs has given municipalities little reason for optimism because the whole thrust of their approach to the federal government has been wrong, Victoria Mayor Peter Pollen said today.

In a telephone interview from Toronto where he is one of 200 delegates attending the federal - provincial - municipal conference, Pollen said municipalities should have been working with the provinces to emphasize to the federal government the importance of revenue sharing.

But he said it was the feeling of the Canadian Federation of Mayors and Municipalities (CFMM) that at the conference "we should not be at all aggressive or antagonistic, or have any confrontation.

"But if you have to fry an egg you have to break it," Pollen added.

As a result of the too-polite approach the federal government had responded by giving or promising "very little."

"They (the federal representatives) have been more

Continued on Page 2

Canada Won't Be U.S. Puppet

Times News Services

OTTAWA — Canada will not serve as a representative of the United States or any one side, should a peacekeeping role in Indochina be accepted.

External Affairs Minister Mitchell Sharp today laid down the conditions under which Canada would serve on any new supervisory commission in Vietnam—and heading the list is the requirement that the invitation come from all combatants in the warring country.

He met reporters after a one-day visit to New York Monday when he met U.S. secretary of State William Rogers to discuss the proposed peace commission.

Canada has made no commitmen., he said. Instead, he "sought clarification" on the proposed make-up of the commission. And he made it clear that Canada would not be interested in joining the supervisory body unless the points on which he sought "clarification" were implemented.

Apart from the unanimous invitation, Canada also wants some higher authority established to receive the reports of the proposed commission: "You cannot have a successful commission without a higher authority to which to report."

It also must be shown that the procedures to be followed by any commission are "workable."

And the fourth and final condition is that such a commission be given freedom of movement.

Sharp said the proposed commission would not be a military peace-keeping operation, but a supervisory commission which would "observe and report."

He said that since there is no agreement on the commission, the points he raised could not be answered. But "I am satisfied the United States understands our position" and he was confident the Canadian concerns would be taken into account during future negotiations.

Prime Minister Trudeau said earlier that Canada is not anxious to become involved in another ineffective role, such as its present membership on the International Control Commission (ICC) in Vietnam. Poland and India are the other two ICC members.

Sharp said Canada has

Continued on Page 2

Martial Law Election in Korea

By DON OBERDORFER
Washington Post

SEOUL — South Koreans go to the polls today to put the stamp of approval on a new national charter granting supreme and virtually unchecked power and unlimited tenure in office to President Park Chung-hee.

Though the new constitution represents a break with the recent past and a veering away from American-style parliamentary democracy, government officials reportedly expect at least 85 per cent approval. Under the circumstances, they may get that or even more.

The referendum is being held under martial law imposed by Park on Oct. 17, when he swept away the old constitution, dissolved the national assembly, imposed press censorship and sent troops and tanks into the streets, all by executive fiat.

The troops and tanks disappeared from view last Saturday night without announcement or explanation, but the state of "extraordinary martial law" continues.

The government has mounted an extensive campaign to explain and extol the proposed new charter, which was prepared by the Blue House (the president's office) and announced on Oct. 27. No word of opposition or even reservation has been permitted in public.

"Enlightenment teams" appointed by the government's Central Election Management

Continued on Page 2

INDEX

	Page
Births, Deaths	28
Classified	28-34
Comics	23
Duncan, Cowichan	20
Entertainment	22
Family Section	25-27
Finance	6, 7
Prairie	11
Sports	14, 15
TV, Radio	29

ARRESTED IRA LEADER VOWS HUNGER STRIKE

DUBLIN (CP)— Sean MacStiofain, generally credited as the mastermind behind the Irish Republican Army's three-year guerrilla offensive in neighboring Northern Ireland, was charged today under the Irish Republic's Offences Against The State Act.

In a brief court appearance during which he was ordered held until another court appearance Friday, MacStiofain protested his detention and said he is on a thirst and hunger strike.

"It is my intention to refuse food and liquid as long as I am in custody," he said.

The English-born guerrilla leader was arrested in Dublin early Sunday and charged with being a member of an illegal organization.

NEWS BRIEFS

East German Role

UNITED NATIONS (WP) — East Germany moved toward its first membership in a UN agency Monday when UNESCO's executive voted unanimously to accept it and Secretary-General Kurt Waldheim said he was prepared to give it observer status in the UN itself.

Informer Named

RICHMOND, Calif. (UPI) — William Piper, a Hell's Angel dying of throat cancer, was identified Monday as the informer who led authorities to the motorcycle gang's "burying ground" where three bodies were found.

U.S. Prices Rise

WASHINGTON (UPI) — Higher prices for clothing, used cars and health insurance pushed the U.S. cost of living up 0.3 per cent in October, the government reported today.

Most Active Stocks

Here are the 2 p.m. closing prices on the most active stocks on the Vancouver Exchange.
For earlier prices, see Page 6.

	Close	Ch'ge
INDUSTRIALS		
Tokar	2.15	+.05
Thermo Plex	1.95	—
Key	.50	—
OILS		
Monterey A	.59	+.04
Fire Star	.12	—
Plains Pete	.36	—.02
MINES		
Coo Ex	1.67	—.32
Gunn	1.40	—.08
Pyramid	.34	—.01
Beaumont	.16	+.01
Skalst	.70	—.04

Chicago 7 Cleared

CHICAGO (AP) — They 7th U.S. Circuit Court of Appeals reversed today the conviction of five of the so-called Chicago Seven defendants found guilty of crossing statelines to incite a riot during the 1968 Democratic party's national convention in Chicago.

The court said the defendant's constitutional rights had been violated.

In the ruling, however, the appeals court said the United States government may re-try the five.

Two others were found not guilty.

MACKASEY ON WRIT

VANCOUVER (CP) — A writ was filed in federal court Monday alleging that Immigration Minister Bryce Mackasey acted unconstitutionally in suspending the right of visitors to Canada to apply for landed immigrant status.

Suraj Sander, a building contractor in Vancouver, said in an interview that the minister's move to plug the loophole was "invalid, ultra vires and unconstitutional because it violated the fundamental principle that Parliament and Parliament alone can change a major interpretation in any act."

"He's acting like a dictator. In this democratic system we can't give power to one minister to do what he likes without going through Parliament."

He said he wanted the court to impose a temporary stay on the minister's order until Parliament reconvenes.

British MPs Protest Rules For Canadian Immigrants

LONDON (CP) — A Conservative member of Parliament has appealed to the government to ease new immigration regulations for Canadians, Australians and New Zealanders.

"On this festival day of loyalty," said John Biggs-Davison, referring to the Queen's silver wedding anniversary, "should we not be assured that our fellow subjects from Australia, Canada and New Zealand will be treated here as members of one family on the basis of reciprocity?"

He was one of a number of Conservatives who protested the "weakening" of historic ties.

Sir Bernard Braine, MP for an Essex riding, said the regulations were "unfair, stupid and in the long term short-sighted." Ten other Conservative MPs joined Braine in signing a motion of protest.

Biggs-Davison raised the point in the House of Commons Monday recalling that new immigration regulations coming into effect Jan. 1 will make it more difficult for Commonwealth citizens to obtain long-term job permits in Britain.

Julian Amery, a junior foreign office minister, countered that Commonwealth citizens will not be treated as aliens.

"They will continue to enjoy full rights here, including the right to vote, to hold public office and the right to join the police and armed forces."

As James Callaghan, Labor member and former home secretary, charged that Amery's reply was misleading, the foreign office minister insisted that "there is nothing in the new immigration rules to make it more difficult for Australians, Canadians or New Zealanders to come here or be less welcome."

Also in London, former prime minister John Diefenbaker said today he is "deeply concerned" about the effect in Canada of proposed new British rules.

Human Rights Take Beating

UNITED NATIONS (AP) — Repression of basic human rights appears to be spreading throughout the world in alarming ways, says Amnesty International.

The human rights organization said Monday that its statistics show more people were detained and tortured for their political and religious beliefs thus far in 1972 than in any year since the organization began its work 10 years ago.

Interim reports indicate a record number of complaints has been filed with the organization's field offices regarding torture, detention without trial and mysterious disappearances.

These were reported by Prof. James P. Harrison, the United States representative of the London-based private organization working for the release of "all prisoners of conscience."

He discussed the situation in an interview after presenting Secretary-General Kurt Waldheim with an appeal for the release of 12 prisoners in 12 countries. Amnesty International has consultative status with the United Nations.

Picked to dramatize violations of human rights, the dozen "symbolic" cases are part of thousands whose cases have been reported to the organization.

They include opponents of apartheid in South Africa, Jehovah's Witnesses in Spain, advocates of Formosan independence and critics of the Soviet invasion of Czechoslovakia.

Harris said the use of inhuman methods as a political tool seems to be spreading from Communist or Fascist countries to those with at least the appearance of a democratic system.

He listed the Philippines, Thailand and South Korea where martial law has been declared recently.

Harrison charged that in some countries, notably Brazil, Greece and South Africa, torture is used not only to obtain information but also to "terrorize the population."

TORONTO MARKET TRADING

In addition to Canadian Press stock reports, bond and mutual fund prices, market quotations also are supplied by the following firms or agencies: Investment Dealers' Association of Canada, Richardson Securities, Royal Bank of Canada, Pemberton Securities, A. E. Ames & Co., Annett Mackay Ltd., Bongard Leslie & Co. Ltd., and Vancouver Stock Exchange.

INDUSTRIALS

Distributed by CP

Toronto Stock Exchange—Nov. 21

Complete tabulation of Tuesday transactions. Quotations in cents unless marked $. z—Odd lot, xd—Ex-dividend, xr—Ex-rights, xw — Ex-warrants. Net change is from previous board-lot closing sale.

Stock	Sales	High	Low	Close	Net Ch'ge
A—B					
abitibi	23430	$9¾	9⅝	9¾	+ 1/8
Acklands	4945	$13⅜	13⅛	13⅜	+ ⅜
Acklnd .2p	200	$14⅜	14⅜	14⅜	+ ⅜
Acres Ltd	3228	$17½	17¼	17⅜	— ⅛
Acres A pr	478	$45½	45¼	45¼	— ¼
Acres wt	2753	445	440	440	—10
A.G.F.M	2500	$5⅞	5⅞	5⅞	+ 1/8
Agra Ind	7475	$15	14¼	15	+ ⅞
Ahed M	325	415	410	415	+ 5
Alta Gas A	4190	$16¼	16⅛	16¼	+ 1/8
Altaa Nat	100	$20	20	20	
Alcan	15671	$20⅞	20⅝	20¾	+ 1/8
Alcan pr	950	$22¼	23⅞	23⅞	— ⅜
Algo Cent	250	$11½	11⅜	11½	+ 1/8
Algoma St	6760	$12¼	12⅛	12⅛	— ⅛
Allarco Dv	1550	$6⅜	6¼	6¼	— 1/8
Alliance B	6190	$9	8½	9	+ ½
Alpa Ind	3700	$12⅛	11½	12	+ ½
Alumin pr	215	$19⅜	19⅜	19⅜	
Almin 2p	220	$36¾	36¾	36¾	
Andres W	4930	$36¼	35⅛	36¼	+1¼
Anglo-cn	235	6¾	6¾	6¾	
Anglo-c pr	300	$14¼	14⅛	14⅛	— ⅜
Ang CT 4½	100	$29	29	29	— ¼
Ang CT 265	25	$33½	33½	33½	
Ang CT 290	175	636	36	36	
Anthes C p	25	$74	74	74	
Aquitaine	1950	$26¼	26	26	
Argus	500	$17½	17½	17½	+ ½
Args 250 p	125	$34	34	34	+ ½
Argus B pr	200	$35½	35½	35½	+
Argus C pr	1440	$12⅞	1½	17⅜2	+ ⅜
2Asbestos	780	$18	17⅞	8	+
Ashland C	3375	$13	12¾	12¾	— 1/8
Atco Ind	675	$12⅜	12½	12⅜	+ ¼
Atl Sugar	400	$5⅞	5¾	5¾	— 1/8
Atl Sug A	225	$14¾	14¾	14¾	
Atl Sug w	400	105	105	105	— 5
Auto El	100	$8½	8½	8½	
Auto Hard	200	$10¾	10¾	10¾	
Bad Boy	1611	$16⅞	16¾	16¾	
Bk Mtl	24180	$20¾	20½	20⅝	— 1/8
Bk Ns	11088	$40	39½	39¾	
B Cdn Nat	600	$16⅛	16	16	— 1/8
Barbr-Ell	650	$23	23	23	+ 1
Bathst p	500	$12¼	12	12	— ½
Baton B	13427	$12¼	11⅞	12	+ 1/8
Bay Mills	300	$7½	7¼	7½	— 1/8
Beavr Eng	1150	$7⅛	7	7	
Becker B p	525	$9¾	9⅝	9¾	— ¼
Bell Canad	6743	$44¾	44½	44⅝	+ 1/8
Bell A pr	713	$49½	49¼	49¼	— ½
Bell B pr	2035	$51½	50⅞	50⅞	— ⅜
Block Bros	8080	265	260	260	— 5
Bomber	6750	$7¼	7⅛	7⅛	— ¼
Bovis Cor	1700	205	200	205	
Bow Valy	1475	$38⅞	38⅜	38½	— ¼
Bow-m pr	100	$35	35	35	
BPCa n	6825	$17⅜	17¼	17⅜	+ 1/8
Bralor Res	2800	225	215	220	+ 5
Bramalea	5675	405	395	395	— 5
Bramal w	220	245	240	240	—20
Brascan	6034	$19⅞	19⅝	19⅞	+ 1/8
Bright	500	$23⅞	23⅞	23⅞	— 1/8
Brinco	3715	$5⅜	5½	5½	— 1/8
Br Am Bnk	225	15	15	15	
BC Pack A	200	$31	31	31	— 2
BC Pack B	150	$31¼	31¼	31¼	
BC Sugar	150	$19½	19½	19½	
BC Phone	295	$57⅞	57¾	57⅞	+ ⅜
BCPh 5¾ p	210	$72¾	72¾	72¾	
BCPh 4.84	225	$15⅞	15¾	15⅞	+ ⅜
Budd Auto	2025	$15	15	15	— ¼
Budd A w	700	950	950	950	
Bushnell	750	$8⅛	8¼	8¼	
C—E					
Cad Dev	700	$10¼	10¼	10¼	
CAE Ind	1725	$9¾	9½	9½	— 1/8
Calgary P	1900	$26¾	26½	26¾	— 1/8
Calvrt Dle	2300	215	215	215	+ 5
Cambridg	1000	$9½	9	9⅛	+ 1/8
Campeau	2695	$6⅝	6⅜	6⅜	+ 1/8
CD Sugar	350	$25	24	25	
Can Cem L	221	$53¼	53⅛	53⅛	— 1/8
Can Malt p	500	90	90	90	
C Packrs	150	$22	22	22	— 1/8
Can Perm	925	$21¾	21½	21¾	+ ¼
Cin Brew	8480	$5⅜	5¼	5⅜	
C Brew Ap	405	$27⅞	27⅜	27⅞	— 1/8
C Brew Bp	180	$32	32¼	32¼	—2¾4
C Cablesy	1800	$19½	19½	19½	
C Cable w	100	595	595	595	+ 5
Cdn Can A	500	$7⅞	7½	7½	— ¼
CC Man A	800	$20	20	20	
Cdn EEquty	500	$11¼	11¼	11¼	+
C Found pr	403	$10¼	10¼	10¼	
CG Inv est	25	$7⅞	7⅞	7⅞	
C Gldle	11625	$8¾	8⅝	8¾	+ ¼
C Hydr	150	$11½	11½	11½	+ 1/8
C Hydr pr	100	15	15	15	+ ¼
C Imp Bank	7	92½	289¾	28½	
CGOL	11765	$11	10¾	10⅞	
C Ind Gas p	100	$26	26	26	+ ¼
CIL	350	$16½	16⅛	16⅛	+ 1/8
C Manoir	200	420	420	420	+ 5
C Marconi	500	$5¼	5¼	5¼	+ 1/8
C Occental	660	$11	11	11	
CP Inve pr	1705	$23¾	23½	23¾	+ ¼
CPIn w	12300	260	250	255	
CP Ltd.	11217	$15⅛	14⅞	14⅞	+ 1/8
CPL A p	1050	$11	11	11	
CPL $3. pr	230	$8⅜	8½	8⅜	
Cdn Tire	280	58	58	58	
Cdn Tire A	1855	556	547⅜	56	+1½
C Utlties	210	$14½	14	14	— ¼
C Util 5 pr	210	$67½	67½	67½	
CUtil $1.25	100	$28¼	28¼	28¼	— ¾
C Util w	1830	575	560	560	—15
CVClckers	100	$11½	11½	11½	
Capit Div	1100	61	61	61	— 4
Cara	2400	$8⅜	8	8	— ⅜
Carma D	500	$7⅛	7⅛	7⅛	+ 1/8
Carrier JD	200	$6¼	6½	6½	
Cassidy L	200	$6⅞	6⅞	6⅞	— 1/8
Cassidy p	600	$11	11	11	+ ¼
CC Yachts	1100	425	425	425	
CDP Com	100	200	200	200	+ 15
Celanese	1400	330	330	330	— 5
Celan 175 p	610	$18⅜	18	18	
CFCN	1250	$10¼	10⅛	10¼	+ 1/8
Chat-Gal	300	$27¾	26	27⅜	+1⅜
Chrysler	1989	$38⅞	38⅜	38½	+ ½
CHUM B	1400	$12	11¾	11⅞	+ ¼
City Sev T	300	$11⅜	11⅛	11¼	
Columbia	100	70	70	70	
Columbi p	250	135	135	135	
Cominco	5222	$24⅞	24⅜	24⅝	+ ⅜
C Holiday I	8160	$12¾	12½	12¾	+ ¼
Computel	1150	$12⅜	12	12	— ¼
Comtech	1000	400	400	400	
Conn Chm	200	$6⅞	6¾	6¾	
Con Bath	350	$15¾	15¾	15¾	— ¼
Con Bath p	200	$19	18⅞	18⅞	+ 1/8
Con Bath w	250	52	52	52	
Con Bld	3270	235	230	235	
Con Textle	1200	435	410	410	—20
Con Distrb	431	$32	31¾	31⅞	— 1/8
Cons Gas	7998	$17¼	17	17	— ¼
Con Glass	1737	$13¼	13⅛	13¾	+ ¼
Control F	9900	285	260	285	+30
Cook	700	225	215	220	—10
Cooper C	400	$16¾	16¾	16¾	
Corby vt	300	$21¾	21½	21¾	+ ¼
Cornat Ind	750	225	225	225	— 5
Coronin p	100	215	215	215	+ 5
Corp Food	100	$5⅞	5⅞	5⅞	— 1/8
Costain R	400	$8¼	8⅛	8¼	— 1/8
Cresstbrk	700	350	350	350	+10
Crwn Life	395	$30¾	30½	30¾	+ ¾
Crush Intl	455	$16¼	16	16	
Cygnus A	275	56	6	6	
Cygnus B	3 00	$6¼	6½	5½	—1½
Dale-R	1200	$8½	8½	8½	
Delta Ben	600	$6⅝	6½	6½	
Distl Seag	4520	$39	38¾	39	+ ¼
Doman I	200	$13⅞	13⅞	13⅞	
Dome Pete	471	$40	40	40	— ½
D Bridge	1893	$31½	31¼	31½	+ ½
D Citrus	300	$11⅜	11¾	11¾	
D Coal pr	30	$34	34	34	— ¼
Dofasco	1739	$27¾	27½	27½	— ¼
Dom Glass	250	$13⅛	13⅛	13⅛	
Dom Lime	100	$8¼	8⅛	8¼	+ ¼
D Strs	15750	$15¼	15½	15¼	+ ¼
Domtar	6265	$17¼	16⅞	16⅞	— ¼
Domtar pr	400	$14½	14¼	14½	
D Textie	6250	$10	9½	10	+ ½
Doniee M	500	$6½	6½	6½	
Dover Ind	100	$20¾	20¾	20¾	+ ¼
Du Pont	400	$29½	29½	29½	— ⅜
Dustbane	200	$4¼	4¼	4¼	
Dylex Ltd	1225	$19¼	18¼	19¼	+ ½
Dylex L A	9092	$19½	18½	19¼	+ ⅞
Eastn Can S	100	$17	17	17	+ ¼
E-L Fin	1625	$11	10½	10½	— ½
E-L Fin w	954	390	380	385	
Electro K	500	300	290	290	—10
Electro ltd	2455	$17¾	17½	17½	— 1/8
Emco	2275	$5¼	5	5	— ¼
Erie D A	800	$6½	6¼	6½	+ 1/8
F—J					
Fairview	900	$14⅞	14½	14½	— ⅜
Falcon	1290	$55⅞	55¼	55¼	— ½
Fed Grain	3425	$9⅛	9	9	
Fields S	625	$18	17¾	18	
Finning T	7410	$13⅛	13	13½	+ ⅛
F City Fin	100	$15¼	15¼	15¼	+ 1/8
Fleetw'd	225	$17⅞	17⅞	17⅞	
Foodex S	3350	$31	30	30¼	— ½
Ford USA	249	$77	77	77	
Ford Cnda	510	$99½	99	99½	+1½
F Seasons	100	$9¾	9¾	9¾	
F Sea A pr	5100	$12½	12½	12½	
F Seasonw	1100	550	550	550	—30
FPE Pion	235	$19⅛	19⅛	19⅛	
Fraser	850	$16	15⅞	16	+ ½
Fruehauf	600	$13	12⅞	13	+ ½
Gaz Metr	645	490	485	485	—15
Glang	120	$7½	7½	7½	
Gen Distrb	175	$32¼	32¼	32¼	— ½
GMC	2078	$82¼	80¾	82¼	+1¼
Genstar L	6550	$16⅜	16¼	16⅜	+ ⅛
Gnstar L w	4650	620	590	610	+20
Gesco Dis	3500	$8	8	8	
Glendale	500	$12	11¾	11¾	— 1/8
Glengair	9130	175	175	175	
Gleng B p	600	3000	300	300	+ 5
Gleng A w	400	38	38	38	— 7
Gold Crest	1900	$9⅛	9	9⅛	+ 1/8
G Mckay A	250	$7⅞	7⅞	7⅞	
Graff Gy	625	$34½	34	34½	+ 1
GL Paper	375	$16¼	16¼	16¼	— 1/8
GL Power	400	$23	23	23	
GN Capital	650	$7⅜	7½	7½	— ¼
Gt W Life	25	$75½	75½	75½	+ 1
Gt West S	800	$6¾	6¾	6¾	
Grey G	710	485	475	485	+15
Greyhnd C	300	140	140	140	
Greyhnd	1655	$23¾	23	23¾	+ ¾
GSW Cl A	210	$17½	17½	17½	
GSW Cl B	220	$17½	17½	17½	
GSW C pr	480	$85	82½	82½	+1½
Guar Trst	1412	$14¾	14¾	14¾	+ ¼
Gulf Can	2870	$35¾	35¼	35¾	+ ⅜
Halifax D	400	210	200	210	+10
H Group	1600	$16½	16	16⅛	— ⅜
Hardee	500	110	105	105	— 5
Hard Carp	200	$22¾	22¾	22¾	
Harlequin	4650	$1¼	13⅞	14	+ ¼
Harris J S	400	305	305	305	
Harveys F	1300	120	115	120	+ 5
HWood A	300	135	135	135	—15
Hawker S	2530	390	390	390	— 5
Hawker pr	210	$63½	63½	63½	
Hays Dna	270	$12½	12½	12½	+ 1/8
Hedway C	200	$5½	5½	5½	+ 1/8
Home A	6821	$40½	39¾	40⅛	+ 3/8
Home B	415	$39⅝	39½	39⅝	+1⅛
Hoden DH	200	$7¼	7¼	7¼	— ¼
H Bay Co	8725	$17⅞	17⅝	17⅞	+ ⅜
HB Oil Gas	2001	$50⅜	50¾	50⅞	+ ¼
HB Oil G pr	50	$58½	58¼	58½	— ⅞
Hughs-O p	225	$23	23	23	
Huron Erl	900	$31¾	31¼	31¼	— ⅜
Husky Oil	2660	$17¼	16¾	17	— ¼
Husky D w	500	500	475	475	—30
Husky E w	370	630	630	630	—10
IAC w	700	915	900	915	+ 5
Imasco	4525	$28	27⅞	27⅞	
Imp Gen w	100	110	110	110	
IAC	2530	$20⅞	20½	20⅞	+ ⅛
Imp Oil	9529	$42⅝	42⅜	42¾	— ⅛
Inc Dis w	1000	40	40	40	— 5
Indal Cen	300	$15	14¾	14⅞	— 1/8
Industmln	504	$13¼	13¼	13¼	
Ind Adhes	100	$17¼	17¼	17¼	— 1/8
Ingils	220	$17⅞	17⅞	17⅞	
Inland Gas	465	$12	12	12	
Inland G p	1100	$12¾	12⅜	12⅜	— ⅜
Inter-City	1700	$10⅛	10	10	
Intrmetco	1100	345	345	345	
IBM	238	$380	377	380	+ 2
IMC	105	$24	24	24	
Inco	12643	$31½	31⅛	31¼	
I Util	14551	$24½	24	24½	+ ½
Interpool	100	$15¾	15¾	15¾	+ 1/8
Int Div	200	305	305	305	
I PL	10720	$28	27⅝	28	+ ⅛
Int Pipe w	925	$11⅞	11⅝	11⅞	+ 1/8
Ipsco	4282	$14⅞	14⅜	14¾	— 1/8
Inv Group	100	$10¾	10¾	10¾	+ 1/8
Inv Grp A	4375	$10¾	10¾	10¾	
Inv Grp S p	600	$23⅞	23½	23½	— ½
Irwin Toy	1100	$13½	13⅜	13½	
ITL Ind	1230	240	230	230	— 5
Ivaco Ind	500	$21¾	21⅛	21⅜	+ 1/8
IWC Ind	2400	390	375	380	— 5
K—N					
Kaiser Re	1500	215	215	215	+ 5
Kaps Tran	1475	$10¾	10¼	10⅜	+ 1/8
Keeprite B	185	$13¼	13¼	13¼	+ ¼
Kelly D A	300	$7½	7½	7½	
Kelsey H	125	$10⅞	10⅞	10⅞	+ 1/8
Kenting	450	$7¾	7⅝	7⅝	— ¼
Koffler	1600	$18½	18½	18½	
Koffler A p	200	$9¼	9¼	9⅛	
Koffler w	2200	850	845	845	+ 5
Labatt	1037	$30⅛	30	30	
Labatt pr	450	$30⅜	30⅜	30⅜	— ⅛
Laidlaw M	450	$14⅜	14⅛	14⅜	
Lont Cem	2355	305	300	300	
Laura Sec	550	$12	12	12	
Lau Fin	520	$13¼	13¼	13¼	+ 1/8
Lau F 2.00	60	$26½	26½	26½	— ⅜
Leigh Inst	1325	$8¾	8¾	8¾	
Leons Frn	801	$17¼	17	17¼	+ ⅜
Life Inv w	450	77	75	75	—10
Lincoln Tr	100	$17	17	17	
Livingsto	400	$11⅜	11⅜	11⅜	+ 1/8
Living w	351	750	750	750	
Lob Co A	1833	$7	6⅞	6⅞	
Lob Co B	4750	$7	6⅞	6⅞	
Lob Co pr	60	$32	32	32	
Lob G A pr	150	$19½	19½	19½	
Lob G B pr	260	$20¾	20¾	20¾	
Loeb M	3800	400	395	400	+10
Logistec C	400	$13	13	13	+ 1/8
Mclan H A	3525	$16½	16½	16½	— 1/8
Mclan H B	200	$16	16	16	—1½
MH Cable	7325	$17½	17¼	17½	
MB Ltd	4853	$23¼	23¼	23¼	
Magna El	250	$9¼	9¼	9¼	
Magnason	600	$14	13¾	14	+ 1/8
Magnetcs	4300	105	100	105	
Maher pr	23	$8	8	8	
Maislin I	950	$13½	13¼	13¼	— 1/8
Major H D	500	280	250	250	
M Lf Mills	2300	$18¾	18⅛	18¼	— ¼
Maplex M	175	375	375	375	—25
MarMine	226	$22¾	22½	22½	
Martim A p	200	$10¾	10¾	10¾	+ 1/8
Markboro	400	$8½	8½	8½	
Markel F	400	$11	10½	10½	— ½
Mas-F	18607	$18⅝	18	18¾	+ ⅜
McGraw H	200	$6½	6½	6½	— ⅛
McLaghln	300	$14½	14½	14½	+ 1/8
McLagn w	600	790	790	790	—10
MEPC	400	$8⅜	8⅜	8⅜	— 1/8
MEPC p	100	$19¼	19¼	19¼	— 1/8
MEPC w	1300	295	285	290	—15
Melton R E	6000	305	300	300	— 5
Mercantil	3815	$24	23¾	23⅞	
Mercant r	4254	570	555	560	—15
Met Stores	6300	$21½	21¼	21½	+ 1/8
Met Trust	650	$20¾	20½	20¾	+ ½
MICC	850	$30½	29¾	29¾	— ¼
Microsyst	5049	$9¼	9	9¼	+ ¼
Micrsys w	7800	425	400	425	+25
Milt Brick	125	490	490	490	+25
MLW Wor	2180	$16¾	16½	16½	
Molson A	3950	$29⅞	29½	29⅝	— ¼
Monenco	700	$10½	10¼	10¼	
Mnt Trst	600	$19¾	19½	19½	— 1/8
Moore	1925	$49¼	48¾	49¼	+ ⅜
Morse A	475	$9	9	9	+ ⅛
Morse pr	50	$31⅜	31½	31⅜	— ¼
MG Inv p	250	$14¼	14¼	14¼	
MTS Inter	1300	70	70	70	
Murphy	200	$9⅛	9	9	
Murritt P	175	375	375	375	+10
NaChrs I	2700	$6¼	6⅛	6¼	+ 1/8
Nat Drug p	166	$9	9	9	
Nat Sea A	200	$9	9	9	
Nat Trust	370	$42½	42¼	42¼	— ½
Neonex	9200	$5	475	5	+15
N BTel	722	$14¾	14½	14½	
NB Tel A p	100	$20¼	20¼	20¼	
N Prqvid 2	2700	32	32	32	+ 1
NNd LP	200	$14⅜	14⅜	14⅜	
Nia Wire B	225	$17	16⅞	17	+ ¼
Noma Ind	300	$9¼	9¼	9¼	
Noranda	2059	$38⅜	38	38½	+ ½
Nordair L	1000	$5¾	5⅝	5¾	— 1/8
Nor Ctl G	6829	$11⅜	11¼	11¼	— ¼
Nor Ctl B p	75	$26¼	26	26	
Nor Ct 150 p	2050	$25½	25¼	25⅜	+ 1/8
Nor Ctl w	2525	475	455	455	—15
Nor Tar Ch	175	$8	8	8	
NS Savngs	200	$21¾	21¾	21¾	+ 1/8
Nowsco W	100	$10¾	10¾	10¾	
NSI Mark	1900	$10⅝	10½	10⅝	+ ¼
NuWest D	100	$9¼	9¼	9¼	
O—S					
Ocdentl Pt	1600	$13	12½	12½	— ⅜
Oil Patch	600	170	365	365	—15
Okanagan	950	12¼	12	12¼	+ ¼
Ontario Tr	450	$10	9⅞	9⅞	— 1/8
Orlando R	700	$9½	9⅜	9⅜	— ¼
OSF Ind	2300	$9⅞	9⅝	9¾	+ ¼
Oshawa A	9450	$11⅛	10⅞	11	+ ¼
Oshawa w	3100	100	100	100	
Overind 2 p	300	315	315	315	+ 5
Pac Pete	1422	$43½	43¼	43½	+ ⅜
Pac West A	525	$23	23	23	— ⅜
Pancana I	600	270	290	290	
Paulin	500	$5¼	5¼	5¼	+ 1/8
Peel Elder	200	$22⅜	22⅜	22⅜	+ 1/8
Pembin A	260	$6¼	6⅛	6¼	
Pembin B	500	$6	6	6	— 1/8
Pemb D p	116	$26½	26½	26½	
Penningtn	801	$9⅜	9½	9⅜	— 1/8
PC Jwl A	175	$22	22	22	
P P Dmt S	3188	$16½	16¼	16½	+ ¼
Petrofina	687	$27½	27⅛	27½	— ¼
Phillips Cb	400	$12	11¾	11¾	
Pitt Eng B	500	$11¾	11⅝	11⅝	+ 1
Pitt Eng C	1550	$11½	11¼	11½	+ 1/8
Pow Corp	2900	$13¼	13	13⅛	+ 1/8
Pow Crp pr	25	$32½	32½	32½	— ⅜
Pow C 5 pr	300	$13¼	13¼	13¼	
Pre Cable	925	$18¾	18½	18½	
Prem Iron	100	140	140	140	
Price Com	2280	$12	11¾	12	+ 1/8
Provigo	200	$8½	8½	8½	+ ¼
Prov B Can	250	$17⅛	17⅛	17⅛	
Q Brdcast	100	$5⅞	5⅞	5⅞	+ 1/8
Rank Org	2450	$24	23¾	24	+ ¼
Readers D	1000	$32	32	32	+ ¼
Realty C A	800	$7¼	6¾	7⅛	+ ⅜
Realty C w	6400	395	370	390	+15
Reed S	12110	$11⅜	11¼	11¼	— 1/8
Reitman	450	$15¼	14¾	14¾	— ¾
Reitman A	2000	$13½	13½	13½	
Revel	21767	$6¾	6¼	6⅜	+ ¼
Rileys D	625	205	200	205	
R Little	100	$6½	6½	6½	
Rolland	300	$6½	6¼	6¼	— ¼
Ronald Fd	1925	$24	23⅞	24	+ ¼
Rothman	1850	$16½	16	16⅛	— ⅜
Rothmn w	2530	400	390	390	—10
Rothm A p	25	$87½	87½	87½	+ ½
Rothm 2p	3530	$87½	87½	87½	+ ½
Royal Bnk	3762	$37½	37¼	37¼	— ¼
Royal Trst	968	$47½	46¾	47	+ ½
Russel A	2900	$12¼	12	12¼	+ ¼
Russl H p	425	$49	47¾	49	+1¾
StL Cem A	50	$48	48	48	+ 1
StL Corp p	210	$62½	62½	62½	
St Maurice	3700	93	93	93	— 2
Sarwette	1900	$6	6	6	+ 1/8
Schneid	100	$13⅞	13⅝	13⅞	
Schneid b p	9300	$12½	12	12	
Scintrex	250	185	185	185	
Scot York	590	$8¾	8⅜	8⅜	— ¼
Scot Lasal	700	485	465	465	+15
Scot Paper	300	$27	27	27	+ ¼
Scotts	1250	$22	21½	22	+ ½
Scythes	100	$22½	22½	22½	
Seaway M	200	$6½	6	6⅛	— ⅜
Seaway pr	200	$5⅜	5⅜	5⅜	+ 1/8
Seco Cem	500	$10⅜	10⅜	10⅜	+ 1/8
Secur Cap	1630	160	150	150	+15
Selkirk A	1100	$13	12¾	13	+ ¼
Shaw Pipe	220	$12¼	12¼	12¼	
Shell A	4051	$54½	54⅛	54⅜	+ 1/8
Shore To S	100	365	365	365	
Shulfy's	100	400	400	400	+ 5
Sifton Pro	600	$7½	7⅜	7½	
Silverwd A	521	$12½	12¼	12½	+ ¼
Silverwd B	900	$15	15	15	
Simpsons	2768	$30¾	30⅜	30⅜	— 1/8
Simson S	1026	$43¾	42	43¾	+1¾
Sklar M	5450	$8⅜	8	8¼	+1/8
Sklar W	1600	575	555	575	+15
Skyline H	630	$6⅛	6	6⅛	+ 1/8
Slater Stl	700	$12⅞	12¾	12⅞	
Slater B pr	250	$13½	13½	13½	
Slat W Can	3890	$15	14¾	15	+ 1/8
Soby Stor	100	$7½	7½	7½	+ 1
Soby Stor	100	$7½	7½	7½	+ 1
Southam	400	$29½	29⅜	29½	— ⅛
Spar Aero	17711	450	445	450	— 5
Stafford	200	350	350	350	
St Brodcst	553	$13½	13	13	— ¾
Stelco	5111	$34	33½	34	+ ⅜